

The Week-end Paper for every Colchester Home

THE
**ESSEX COUNTY
TELEGRAPH**

PRICE : THREEPENCE

Feature Stories of Local Interest Entertainment and Sport
with Picture Illustrations

16—20 pages

*Harwich, Dovercourt and District Residents should read
the New Style*

HARWICH and DOVERCOURT
NEWSMAN

PRICE : ONE PENNY

Eight Pages of Interesting Reading and Pictures

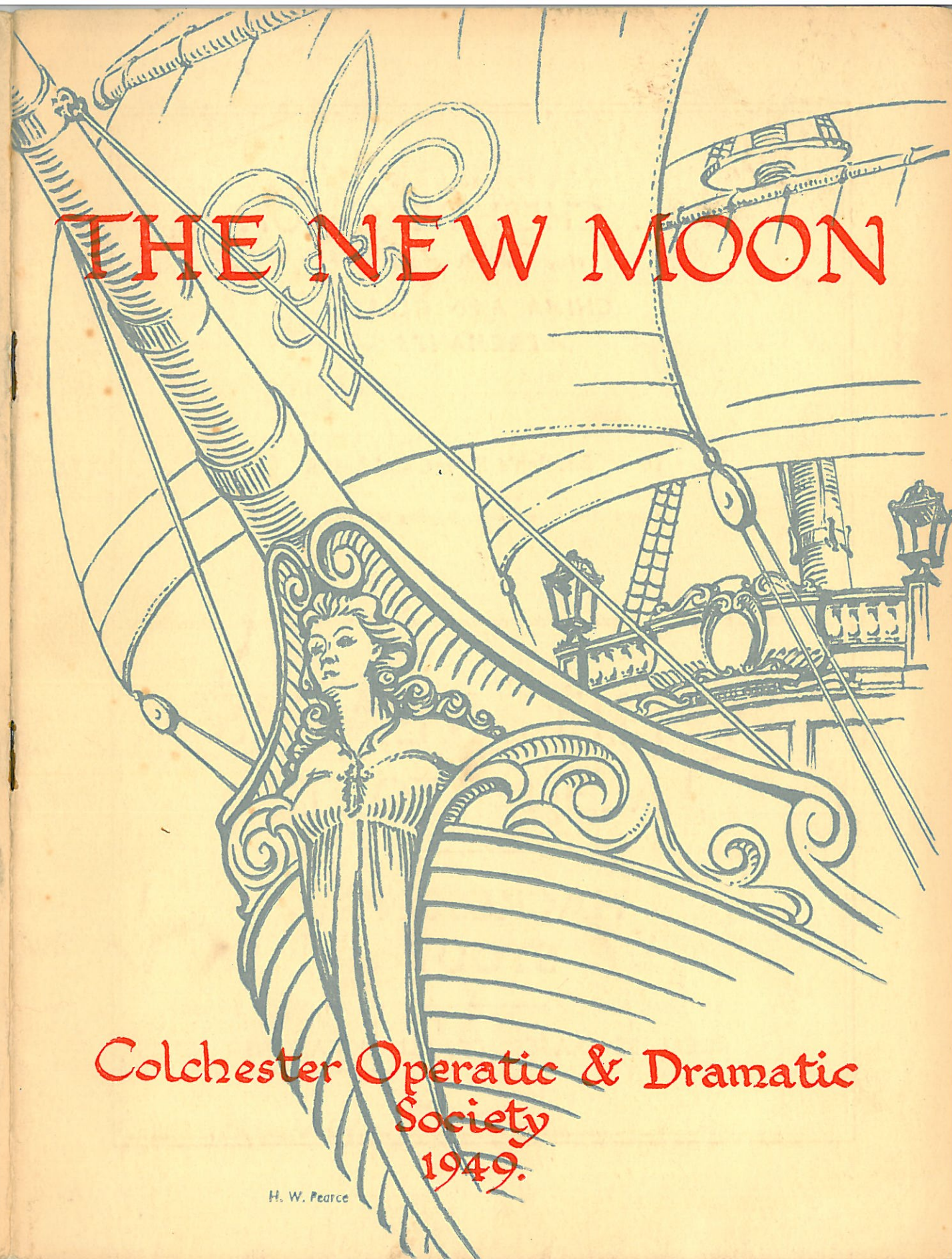

**Colchester Operatic & Dramatic
Society
1949.**

H. W. Pearce

Wm. CHESHIRE & SON

Proprietor : GEOF. CHESHIRE

**CHINA AND GLASS
MERCHANTS**

16 St. Botolph's Street, Colchester

Warehouse :
Cook's Yard, Culver Street, (opposite Bank Passage)

WHITBREAD'S ALE & STOUT

**MACKESON'S
STOUT**

IDEAL BEVERAGES FOR ALL OCCASIONS

THE Essex and Suffolk Equitable Insurance Society, Ltd.

ESTABLISHED OVER 140 YEARS

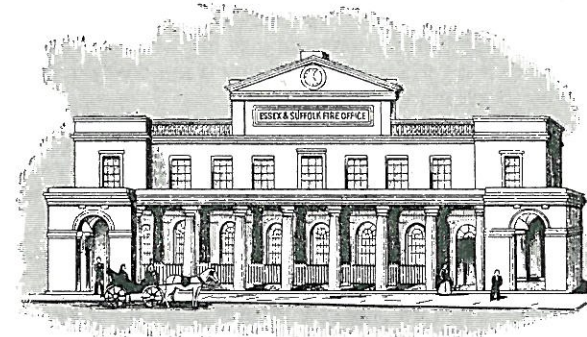

THE FIRE OFFICE, COLCHESTER.

**FIRE AND ACCIDENT
INSURANCE**

HEAD OFFICE :
THE FIRE OFFICE, COLCHESTER

"START ME WITH TEN WHO ARE STOUT-HEARTED MEN
AND I'LL SOON GIVE YOU TEN THOUSAND MORE . . ."

FROM FYRD TO LIGHT A.A. GUNNERY

IN the "Anglo-Saxon Chronicle," of A.D. 605, we first read of the Fyrd, the Saxon name for the volunteers who, tired of paying "Danegelt" set themselves to combat the Danes with weapons. It is a far cry from the stone hammers of the Fyrd to the 40 mm. Bofors Gun, but the same simple purpose remains.

In dark and difficult days, there has always sprung from the soil of Britain an army of men ready to meet any threat to our shores and the development of the new Territorial Army from the first crudely armed Militia is characteristically British. The ancestors of the Territorial Army are many. The Fyrd, the General Levy in Plantagenet days, the Trained Bands of the sixteenth and seventeenth centuries, the Militia, the Yeomanry, the Volunteers. From many diverse elements, the unified Territorial Force was created by Lord Haldane in 1907.

The new Territorial Army came into being in 1947.

THE T.A.

Britain must be prepared to take her rightful place among the United Nations as one of the guarantors of peace. This is one purpose for which the new Territorial Army came into being. Since it is certain that this Army is in no way designed for aggression, it may be asked why its creation is necessary :

- (1) The Territorial Army is vital to the security of the country.
- (2) It cannot be too strongly stressed that a first-class Territorial Army is the basis of the National Army and that volunteers form the only workable framework of that Army.

The National Service man will have a six-year reserve liability with the Territorial Army.

VOLUNTEERS are URGENTLY NEEDED to build this framework and to provide leaders, instructors, and specialists.

- (3) National security and economic recovery are complementary, **NOT** conflicting aims.

THE 530th L.A.A. REGIMENT, R.A. (T.A.) is in urgent need of volunteers.

Regimental Headquarters are situate at the Drill Hall, Stanwell Street, Colchester, where there is also one Battery. There are out-station Batteries at Clacton-on-Sea and Manningtree, with Troops at Brightlingsea and Thorpe-le-Soken.

Terms of service are for four years' normal engagement.

The policy for recruiting volunteers is that no restriction on acceptance will be placed on any individual on occupational or employment grounds.

ONE MORE WORD

This is the "blue print" of the new Territorial Army.

Service in its ranks will bring little reward in terms of pounds, shillings, and pence, but throughout its vigorous life the T.A. has never sought its reward in terms of material gain. It has rejoiced and will continue to rejoice in the knowledge of selfless service to the country. Perhaps it is because of this that the T.A. is in the fullest meaning of the phrase, "a happy breed of men."

FENN, WRIGHT & CO.

ESTABLISHED PRIOR TO 1800

AUCTIONEERS, VALUERS, SURVEYORS,
HOUSE AND ESTATE AGENTS

146 HIGH STREET
COLCHESTER

(PHONE 3171)

P. G. PAGE

Distributor of

MORRIS RILEY
M. G. MORRIS VANS
MORRIS MARINE ENGINES

Authorised Dealer of

WOLSELEY MORRIS-COMMERCIAL

Official Retailer of

ROLLS - ROYCE AND BENTLEY CARS

38 Crouch Street
COLCHESTER

TELEPHONE " " 2204

Have You Visited

WRIGHT BROS.
CAFETERIA

High Street, Colchester?

Fully Licensed Restaurant in the
OAK HALL

After the performance our

SNACK BAR

in Crouch Street is open until 11 p.m.

D. W. JEFFERY & SONS, LTD.

118 HIGH STREET
COLCHESTER

TELEPHONE - - 2412

FOR ENGAGEMENT, WEDDING AND SIGNET RINGS
WATCHES, CLOCKS, AND JEWELLERY
PRIZES AND PRESENTS SUITABLE FOR ALL OCCA-
SIONS FROM CHRISTENINGS TO DIAMOND WEDDINGS
SIGHT TESTING AND OPTICAL REPAIRS

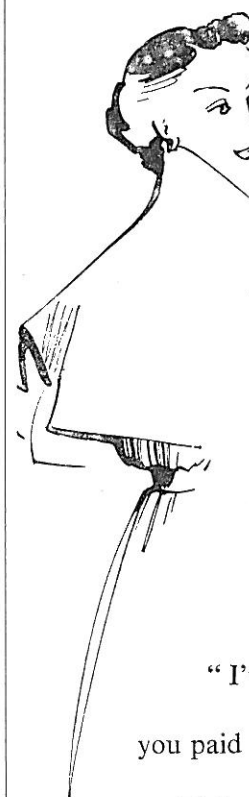

Such clever clothes—



“Thanks for the tip!”

“I’ve always admired your clothes, but I thought
you paid a lot for them. When you told me about
Richard Shops I went there myself—and now I understand.

It was a revelation to me that such smart,
well-made clothes could cost so little. I bought
this dress at sight, and now everyone asks me
if I got it when I was in Paris ! My next coat
and suit are coming from Richard Shops—you bet !”

RICHARD SHOPS

30 HIGH STREET, COLCHESTER

AFTER THE SHOW

There's a first-class chef-cooked

3 - COURSE DINNER 2/6

Waiting—for you at Colchester's *newest* and *smartest*
Restaurant

(open to 11 p.m. daily, including Sundays)

Tel. 4253

Tel. 4253

Restaurant Astor

1 GEORGE STREET (Beside the George Hotel)

QUITE UNSURPASSED FOR

MORNING COFFEE

THE BEST 2/6 LUNCH IN TOWN

CHEF-COOKED FOOD

AFTERNOON TEA—PASTRIES BY KUNZLE

DINNER, SUPPER, OR SNACK TO 11 P.M.

BEAUTIFULLY APPOINTED DINING ROOMS

SEATING 300 IN COMFORT

PERFECT PARTIES

COURTESY AND SERVICE

Unique facilities available at moderate charges for
exhibitions, mannequin parades, and all Trade Shows

CO-OPERATION

*the key
to a
harmonious
way of life*

an announcement of

COLCHESTER CO-OPERATIVE SOCIETY
LIMITED

Registered Office: VICTORIA PLACE, ELD LANE, COLCHESTER
Telephone: 2214 (4 lines)

Branches all over East Essex

'PHONE : 2925

S. BOND & SON

*For Antiques
Furniture of Quality*

*Specialists in the
REPAIR OF FURNITURE
AND CARPETS, ETC.*

LOOSE COVERS, CURTAINS, CARPETS,
FITTED AND MADE BY EXPERTS

14-15 NORTH HILL
COLCHESTER

Eight



MARIANNE
(Sonia Lowe)

ROBERT
(Maurice Bond)



ALEXANDER
(Joseph Robinson)

JULIE
(Phyllis Gant)

JACKLIN'S CAFÉ AND RESTAURANT

Telephone 2157

Morning Coffee
Table D'Hôte Luncheons
Afternoon Teas
Evening Parties

147 HIGH STREET
COLCHESTER

The Colchester Operatic and Dramatic Society

FOUNDED IN 1922

President :

HIS WORSHIP THE MAYOR (Councillor the Rev. Warwick Bailey, H.C.F.)

Patron : Alderman A. W. PIPER, J.P.

Vice-Presidents :

| | |
|--------------------------------------|----------------------------------|
| F. H. ALLMAN-WARD, Esq. | Mrs. M. E. HEREFORD |
| B. F. E. BAYLISS, Esq. | Mrs. ERNEST HILLS |
| BRIAN BENHAM, Esq. | GEORGE HOWARD, Esq. |
| Alderman E. A. BLAXILL, O.B.E., J.P. | C. R. JENNINGS, Esq. |
| Mr. and Mrs. A. H. BLOMFIELD | Mr. and Mrs. B. LAMBERT |
| Mrs. E. F. BONNER | Mrs. W. M. LAWES |
| R. BUCKINGHAM, Esq. | Councillor and Mrs. C. T. MURPHY |
| Mr. and Mrs. H. BULLOCK | Mr. and Mrs. H. L. NEAL |
| Mrs. J. A. CAMERON | Mrs. H. W. PEARCE |
| F. W. CHECKLEY, Esq. | J. J. PILKINGTON, Esq. |
| Mrs. MAUD COOK | Mrs. A. W. PIPER |
| L. J. COZENS, Esq. | F. C. H. PRIEST, Esq. |
| J. DENNIS, Esq. | C. S. RATCLIFFE, Esq. |
| Mr. and Mrs. D. DONOVAN | LESLIE ROBERTS, Esq. |
| Mr. and Mrs. E. P. DUFFIELD | J. ROBERTSON, Esq. |
| Mrs. R. E. DYKE | Miss G. ROGERS |
| G. ESSELBORN, Esq. | M. A. ROSSITER, Esq. |
| Mr. and Mrs. C. L. FIELDEN | Mr. and Mrs. H. RUSSELL |
| H. GARDNER, Esq. | J. RUSSELL, Esq. |
| Mr. and Mrs. A. C. GIRLING | F. D. SUTTON, Esq. |
| Mr. and Mrs. G. W. GOODWIN | Mr. and Mrs. B. S. THOMPSON |
| N. C. GOODY, Esq. | N. UNDERDOWN, Esq. |
| A. GREEN, Esq. | FORD WARREN, Esq. |
| LADY HALL | F. C. YATES, Esq. |
| R. A. HARRISON, Esq. | |

Executive Committee :

| | |
|---------------------------------------------------------------------------------|----------------------------------------|
| Dr. T. M. FRIPP, Chairman | Mr. H. E. FIELDEN, Hon. Secretary |
| Mr. G. V. BRITTLE, Hon. Treasurer | Mr. W. V. BOVEY, Hon. Business Manager |
| Mrs. M. BOND, Mr. R. E. DYKE, Mr. E. FITT, Mrs. G. W. GOODWIN, Mrs. J. JENKINS, | |
| Mrs. H. W. PEARCE, and Mr. H. W. PEARCE | |
| Mr. JOHN LOWE, Hon. Solicitor | |



BEAUNOIR (Cyril Nicholson) RIBAUD (Edgar Fitt) MARIANNE (Sonia Lowe) DUVAL (Roy Sidle) ROBERT (Maurice Bond)



JULIE (Phyllis Gant) ALEXANDER (Joseph Robinson) BESAC (Ray Dyke) CLOTILDE (Joan Blythe)

The Story of the Play

000

THE PERIOD OF THE PLAY is those fateful years of the French Revolution, 1792-1793.

The main setting of the First Act is in the grand salon of M. Beauvoir's mansion, near New Orleans, the capital of the French Colony of Louisiana.

The hero, Robert Misson, with his faithful attendant, Alexander, and his friend, Philippe, has escaped from France where Robert, an ardent revolutionist, has slain a distinguished courtier, and he and Alexander have become bond-servants to M. Beauvoir, who is the owner of a ship called "The New Moon". In pursuit of Robert there arrives the sinister figure of Vicomte Ribaud, an agent of King Louis XVI, whose duty it is to transport Robert back to France.

In spite of his inferior position, the gallant bearing of Robert has made a distinct appeal to the heart of Marianne Beauvoir, his master's daughter, and this constitutes the main theme of the love interest, in which he has for his rival the captain of "The New Moon", Georges Duval, while the subordinate and comic love theme is shared between Alexander and Julie (Marianne's maid), Besac (boatswain of "The New Moon"), and the shrewish Clotilde, who appears to have committed bigamy with Alexander and Besac.

Ribaud discovers the identity of Robert, arrests him and arranges with Beauvoir to take him back to France and the guillotine, at the same time giving Robert the impression that Marianne has betrayed him. Marianne, in order to be with Robert, pretends to be in love with Duval, and persuades her father to let her and Julie sail with the men who are taking a cargo of brides to Martinique.

The opening of the Second Act brings us to the deck of "The New Moon", which ship is attacked in mid-ocean by what appears to be a pirate ship. Fearing that they are outnumbered, Captain Duval would have hoisted the white flag, but Robert knocks him down and takes command. The supposed pirates prove to be Philippe and his friends who have chartered a ship with the object of rescuing Robert. The two crews rally round Robert and Philippe and they sail to the isle of Pines, taking with them all the passengers, including Vicomte Ribaud.

A year passes. Robert has founded a kind of "free state" socialist colony based on his ideals of brotherhood and equality. A law has been passed that all the women should be married, and Robert is married to Marianne, but only in name, for she is incensed with him for stealing her father's ship and is not disposed to recognise the ceremony as binding.

Two French warships anchor off the island and Ribaud sends a message to them to attack at dawn; in the meantime, with masterly guile, he succeeds in resolving the misunderstanding which separates Robert and Marianne and ensuring, that, when the attack comes, they shall be in one another's arms and the defenders thus without a leader.

But when the commander of the French ships comes on shore, it is to announce that the Revolution has swept away the old regime and that King Louis XVI has been guillotined. All aristocrats must become citizens of the new French Republic or die, but Ribaud proudly maintains his dignity with the familiar "I am the Vicomte Ribaud"—with its inevitable penalty.

The Colchester Operatic and Dramatic Society

presents

“The New Moon”

(By arrangement with Messrs. CHAPPELL AND CO., LTD.)

Book and Lyrics by OSCAR HAMMERSTEIN II, FRANK MANDEL, and LAWRENCE SCHWAB

Music by SIGMUND ROMBERG

ACT ONE

SCENE ONE. Grand Salon of M. Beaunoir's Mansion near New Orleans (Afternoon)

1. Opening Chorus (a) Dainty wisp of thistledown
(b) Entrance of Ribaud
2. Song (ROBERT) “Marianne” .. I'll sing to my love
3. Entrance (MARIANNE) and Sailors Marianne, we want to love you
4. Song (MARIANNE, BESAC) and Chorus “The Girl on the Prow” As a child on an old sailor's knee
5. Duet (JULIE, ALEXANDER) and Girls “Gorgeous Alexander” .. This is the end
6. Interrupted Trio (MARIANNE, DUVAL, and ROBERT) I'm seeking the hand of a maiden
7. Finaletto (ROBERT) And though you may never love me

SCENE TWO. Entrance to Chez Creole (that night)

8. Dance (ALEXANDER)

SCENE THREE. Interior of Chez Creole (A few minutes later)

9. Tavern Song (SPANISH DANCER) and ensemble Red wine in your glasses
10. Song (PHILIPPE) and Chorus “Softly, as in a morning sunrise” Love came to me
11. Duet (ROBERT and PHILIPPE) and men “Stout-hearted men” .. Give me some men

SCENE FOUR. Same as Scene Two

SCENE FIVE. Same as Scene One (Midnight)

12. Tango (MARIANNE) and Girls Fair Maria, when I see her dancing
13. Song (MARIANNE) and Girls “One kiss” .. In this year of 1792
14. Trio (JULIE, CLOTILDE, ALEXANDER) and Girls Too long this world has been obsessed
15. Finale Gentle airs, courtly manners
16. Duet (MARIANNE and ROBERT) “Wanting you” .. My heart is aching for someone

INTERVAL (Fifteen minutes)

ACT TWO

SCENE ONE. The Deck of “The New Moon” (Late afternoon a week later)

1. Opening Chorus Yo, heave oh
2. Duet (CLOTILDE, BESAC) and Chorus “Funny little sailor man” I hates the sight of everything
3. Incidental Music and Song (MARIANNE) “Lover come back to me” You went away, I let you go
4. Finaletto and Drill “Stout-hearted men” ..

SCENE TWO. The Road from the Beach. The Isle of Pines

5. Quartette (JULIE, ALEXANDER, BESAC, and CLOTILDE) “Love is quite a simple thing” Why do the poets sing?

SCENE THREE. The Stockade (one year later)

6. Marriage Ensemble Just one year ago we were mated
7. Duet (JULIE, ALEXANDER) and Chorus “Try her out at dances” Marriage is a gamble
8. Reprise (PHILIPPE) and men “Softly, as in the morning sunrise” Softly, as in the morning sunrise
9. Song (MARIANNE) “Never for you” .. Monsieur I have overheard
10. Reprise (ROBERT) and men “Lover come back to me” The sky was blue and high above

SCENE FOUR. Same as Scene Two

SCENE FIVE. Marianne's Cabin (later that evening)

11. Finale Cabin Scene One kiss, one girl to save it for

SCENE SIX. Same as Scene Three (next morning)

12. Finale Ultimo Ensemble The princess herself

FULLY LICENSED BARS available to patrons of the Playhouse from 7.15 p.m. to 10 p.m.



THE NEW MOON

CAST

FRANCES DAVIS

(In order of appearance)

| | | | | |
|---------------------------------------|----|----|----|---------------------|
| JULIE (Marianne's maid) | .. | .. | .. | PHYLLIS GANT |
| M. BEAUNOIR (Marianne's father) | .. | .. | .. | CYRIL NICHOLSON |
| FLUNKEY | .. | .. | .. | HUGH EVANS |
| CAPTAIN GEORGES DUVAL | .. | .. | .. | .. ROY SIDLE |
| VICOMTE RIBAUD | .. | .. | .. | .. EDGAR FITT |
| M. FOUCHET | .. | .. | .. | KEN DAYKIN |
| ROBERT (A Bondservant) | .. | .. | .. | MAURICE BOND |
| ALEXANDER (Another Bondservant) | .. | .. | .. | JOSEPH ROBINSON |
| BESAC (A Boatswain) | .. | .. | .. | .. RAY DYKE |
| JACQUES (A Ship's carpenter) | .. | .. | .. | KEN OXBORROW |
| EMILE | .. | .. | .. | FRED RICHARDS |
| BRUNET | .. | .. | .. | JACK FIELDEN |
| MARIANNE BEAUNOIR | .. | .. | .. | SONIA LOWE |
| LANDLORD OF TAVERN | .. | .. | .. | ERIC STANNARD |
| WAITER | .. | .. | .. | HUGH EVANS |
| SPANIARD | .. | .. | .. | JOHN JENKINS |
| SPANISH DANCER | .. | .. | .. | .. BRONWEN MARSHALL |
| PHILIPPE (A friend of Robert) | .. | .. | .. | DONALD SCOTT |
| CLOTILDE LOMBASTE (Of the Bride Ship) | .. | .. | .. | JOAN BLYTHE |
| ADMIRAL DE JEAN | .. | .. | .. | .. BOB GRAY |

Hon. Stage Managers : Dr. and Mrs. T. M. FRIPP and Mr. A. THOMAS

Hon. Wardrobe Mistresses : Mrs. M. BOND and Miss O. BOND

Hon. Ballet Mistress : Mrs. FIONA CAMERON

Hon. Prompter : Miss D. THOMPSON

Call Boy : DAVID SNOW

Entire Production by Frances Davis

Scenery by CAPE (Northern) LTD.

Costumes by RAYNES

Make-up by "BERT"

Photographs by WEST END STUDIO

Musical Direction

by

**CHARLES
MACKERRAS**

(appearing by permission of the
Governors of Sadler's Wells)

Hon. Accompanist : MADGE RICHARDS

Chorus Mistress : GRACE BALL



CHORUS OF COURT LADIES AND GENTLEMEN, TAVERN GIRLS, SAILORS, AND PIRATES

| | | | |
|------------------|-----------------|--------------------|-----------------|
| DORA ASHERWOOD | JESSIE EADIE | MARY LAMBERT | MURIEL PEARCE |
| IRIS BAREHAM | ALMA FITT | JULIA LAWS | BERYL PRESTIDGE |
| EDITH BARRETT | MOLLY GOLDSMITH | CHRISTINE MARSHALL | GLADYS ROGERS |
| SYBIL BAYLISS | EILEEN GRAY | EVELYN MASON | HEATHER RUSH |
| BETTY BRIDGE | HILDA HAWKINS | ISABELLA MELVILLE | EDWINA SHELTON |
| HILDA COWLEY | JOAN JENKINS | DOROTHY MORTLOCK | PAULA WORMELL |
| SHEILA COLEMAN | DORIS JONES | EVA PALMER | ISABEL WRIGHT |
| JOHN BONNER | BOB GRAY | ALBERT MORISON | DAVID SNOW |
| TONY BRETtingham | TONY JAGGARD | CYRIL NICHOLSON | JOHN SPARKES |
| FRED COLE | JOHN JENKINS | GRANVILLE OFFORD | ERIC STANNARD |
| HUGH EVANS | JOHN KELLIT | HORACE PEARCE | EWALD SMYKALA |
| HAROLD FIELDEN | JOHN LLOYD | BOB POWER | JOHN WENT |
| JACK FIELDEN | GORDON LUMB | FRED RICHARDS | DON WILLIAMS |
| DOUGLAS GENTRY | JACK MADDOX | RON SCHAFFLE | |

DANCERS

| | | | |
|---------------|-----------------|--------------|------------------|
| BETTY BROWN | VIOLA GOODWIN | BARBARA LONG | BRONWEN MARSHALL |
| ANN DYE | BARBARA GRIMSEY | JUNE LORD | GAY MARSHALL |
| BERYL ENGLISH | DAPHNE HARPER | VERA LORD | ADISON NEALE |

That Christmas Gift?

GIVE HIM A TIE

and choose from an exceptional
stock of sedate and gay designs

DRESSING GOWNS

Lightweight for travelling and
winterweight for warmth

A. OWEN WARD

**14 HIGH STREET
COLCHESTER**

TELEPHONE

2872

Acknowledgments

The Society expresses grateful thanks to all who have helped in this production, and particularly acknowledges the co-operation and assistance of the undermentioned:

Messrs. MANN BROS., High Street, for the use of their premises as Booking Office.

Mr. H. W. PEARCE for cover Design.

Mrs. POWELL for acting as Hon. Accompanist at rehearsals until illness prevented her. The Society wishes her a speedy return to health.

Messrs. S. BOND AND SON for loan of furniture and properties.

Messrs. K. D. RADCLIFFE for loan of small arms.

Messrs. GOWEN AND Co., West Mersea, for loan of ropes and tackle.

The Management and Staff of the PLAYHOUSE.

THE OPERATIC SOCIETY'S NON-PLAYING MEMBERS for their loyal support and assistance in the sale of programmes, booking office, publicity, and other essential duties.

ALL PAST AND PRESENT SUPPORTERS whose patronage enables this Society to continue its productions.

The Management of the REGAL CINEMA, the HIPPODROME, and COLCHESTER UNITED FOOTBALL SUPPORTERS' CLUB for their much appreciated publicity.

Previous Productions

1925 GONDOLIERS

1926 MIKADO

1927 PRINCESS IDA

1929 IOLANTHE

1930 YEOMAN OF THE GUARD

1931 TRIAL BY JURY AND

PIRATES OF PENZANCE

LES CLOCHES DE CORNEVILLE

1932 QUAKER GIRL

1933 MIKADO

1934 GONDOLIERS

1935 MERRIE ENGLAND

1936 DUCHESS OF DANTZIG

1937 VAGABOND KING

1938 COUNTRY GIRL

1946 BEGGARS' OPERA

1947 TOM JONES

THE ARCADIAN

1948 WALTZ DREAM



CLOTILDE
(Joan Blythe)

BESAC
(Ray Dyke)



ROBERT
(Maurice Bond)

MARIANNE
(Sonia Lowe)

DUVAL
(Roy Sidle)



PHILIPPE
(Don Scott)

ROBERT
(Maurice Bond)

JACQUES
(Ken Oxborrow)

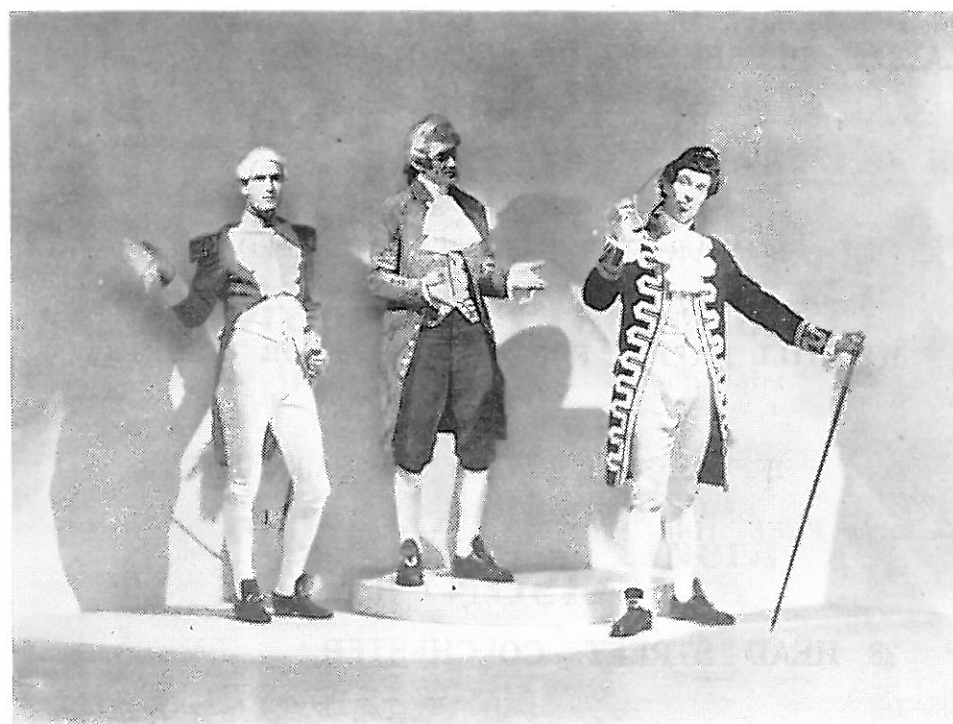

DUVAL
(Roy Sidle)

BEAUNOIR
(Cyril Nicholson)

RIBAUD—
(Edgar Fitt)

THOROGOOD'S RESTAURANT

21 Head Street, Colchester

OPEN FOR SERVICE OF
ALL MEALS UNTIL 10 P.M.

DURING THE WEEK OF THE OPERATIC SHOW
SPECIAL PARTIES CAN BE CATERED FOR AFTER
THE EVENING PERFORMANCE BY ARRANGEMENT

LADIES, PLEASE REMOVE YOUR HATS!

"MUSIC HALLS, 1880"

IT'S STILL CORRECT TO REMOVE YOUR HAT
IF YOUR HAIR HAS BEEN ATTENDED TO
BY GOOD HAIRDRESSERS

WE STILL HAVE A FEW VACANCIES FOR CHRISTMAS

BOOK NOW

IF YOU STILL HAVE A FEW HAIRS LEFT

See us for FREE ADVICE

MAISON RAY

28 HEAD STREET, COLCHESTER 'Phone 3713

FORTHCOMING ACTIVITIES

OF THE

Colchester Operatic and Dramatic Society

INCLUDE

New Year Ball

At the RED LION HOTEL, COLCHESTER

On Saturday, December 31st, 1949

CYRIL WALKER AND HIS MUSIC

CARNIVAL NOVELTIES

BUFFET

Tickets obtainable from Members of the Society

Dramatic Production

In April, 1950

Details later

Next Year's Opera

See enclosed slip

Mornessa



It's double-breasted and winter-warm, with an adaptable collar you can wear high, wide, or rolled in the newest way. The skirt sweeps back in gentle pleats gathered into a waist-fitting inset half-belt.



A practical coat of beautiful hard-wearing whipcord, in a choice of wardrobe matching colours. Yours too, for the really surprisingly practical price of £7.6.2 In alternative cloth £6.3.0 (approx.)

We are sole agents for these Fashion Right Coats and will gladly send you an illustrated catalogue on application.

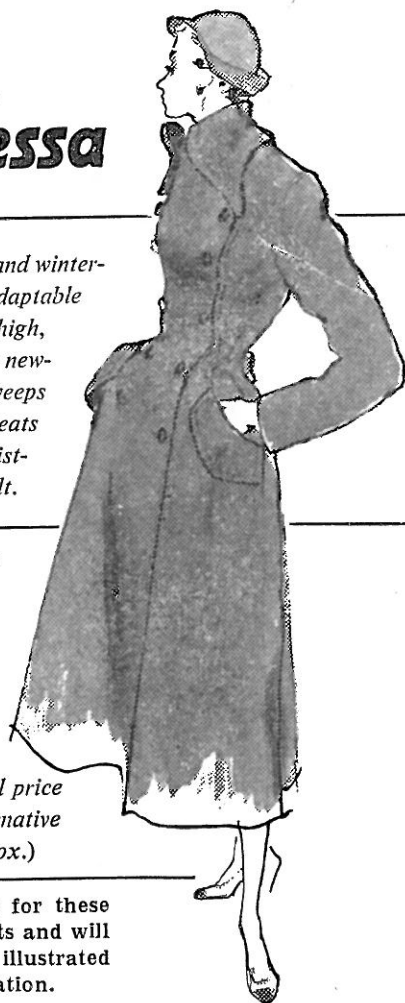

Christmas Shopping

We now have a fine selection of Christmas Gifts in Drapery Fashions and Furniture but strongly advise you to shop early.

LUCKING'S
A.J. LUCKING & CO. LTD. Telephone 2976

ST. BOTOLPH'S STREET & HEADGATE CORNER

COLCHESTER

**QUALITY
VALUE
SERVICE**

**PRESENTS
THAT
PLEASE**

BAYLISS

TOBACCONIST

**8 HEAD STREET
COLCHESTER**

PIPES, POUCHES, CIGARETTE CASES
TOBACCOS, CIGARETTES AND CIGARS
TABLE LIGHTERS AND POCKET LIGHTERS
ALL SMOKERS' REQUISITES

'PHONE 2193

DAVID LEWIS

Couture

Ready-to-wear clothes by England's Model Houses

MATITA

DORVILLE

MARY BLACK

RIMA

MARCUS (Jersey de Luxe)

etc., etc.

BESPOKE TAILORING IN THREE WEEKS

1A HEAD STREET
COLCHESTER

Telephone: Colchester 4029

20 DERING STREET
BOND STREET
LONDON, W.1

Telephone: Mayfair 4249

Telephone : Office 2009 Guests 246811

THE ALBERT HOTEL

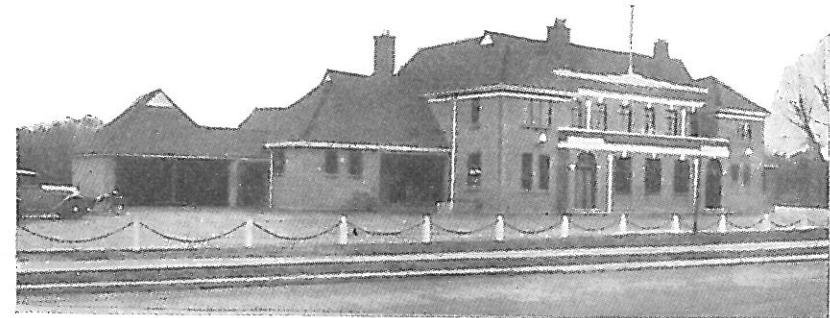

on the By-Pass Road
COLCHESTER

300 Yards from Main Line Station

HALL ACCOMMODATING 150 PERSONS
FOR WEDDING RECEPTIONS
BANQUETS, TRADE DINNERS, DANCES
SPORTS CLUBS, YOUTH CLUBS, REUNION
DINNERS

A SUGGESTION

Leave your car here while you explore Colchester

PARK FOR 100 CARS

Proprietor : **PAT REGAN**

"THE NEW MOON"



NELSON EDDY, Baritone
 DB1976 { Lover Come Back to Me
 4/8 { Softly, as in a Morning
 Sunrise
 DB1977 { Stout-hearted Men
 4/8 { Wanting You
 C2808 { Vocal Gems
 5/9 { Two Parts

Recordings by other artists available if required

For "EVERYTHING that is MUSICAL"

| | |
|-----------------------|------------------|
| Sales and Service of: | Established 1854 |
| PIANOFORTES | SPECIALISTS IN |
| MUSICAL INSTRUMENTS | TUNING |
| SHEET MUSIC | REPAIRING |
| MUSICAL MERCHANDISE | POLISHING AND |
| RADIO-GRAMOPHONES | MODERNISING |
| RECORDED MUSIC | PIANOFORTES |

ASK FOR THE LATEST CATALOGUES OF
 RADIOGRAMS AND RECORDS FROM

MANN BROS.

S. W. MANN

123 High Street, Colchester

'Phone 2783

SCOTT BROS. (COLCHESTER) LTD.

Distributors for

MORRIS-COMMERCIAL VEHICLES

10 cwt. to 8 ton carrying capacity

JOWETT "JAVELIN" and HUDSON CARS

"BRADFORD" VANS AND LORRIES

Coach-Building and Painting

Body Repairs Recellulosing

See the New 10 cwt. Van in our Showroom

SEND FOR PARTICULARS

'PHONE COLCHESTER 3185/6

Essex County Telegraph, Colchester

535 COMPANY R.A.S.C.
 (TERRITORIAL ARMY)

URGENTLY REQUIRES VOLUNTEERS

Particularly:

DRIVERS CLERKS
FITTERS-ISSUERS, ETC.

**Annual Bounty paid, and also allowance
 for each Parade**

*For full particulars apply at unit, Reed Hall Camp, Colchester,
 any Tuesday, 7 to 9 p.m.*

OLIVER, PARKER & Co. Ltd.

**GROCERS AND
 PROVISION
 MERCHANTS**

70 NORTH HILL, COLCHESTER 'Phone 3181

And at Frinton-on-Sea 'Phone 88