

In this age of mass styling,
exclusive clothes are outstanding.

Personal Clothes—
clothes that are individually
yours are made by

**Rogers
Brothers**

Ladies

Town and Country
Tailoring
Gowns for Day and
Evening
Wedding Gowns

**PELHAMS' LANE
COLCHESTER**

Telephone: 3297

Gentlemen

Town and Country
Wear

Dress Wear

PRINTED BY ESSEX TELEGRAPH PRESS LTD., CHILDWELL WORKS, MAGDALEN STREET, COLCHESTER

Pink Champagne

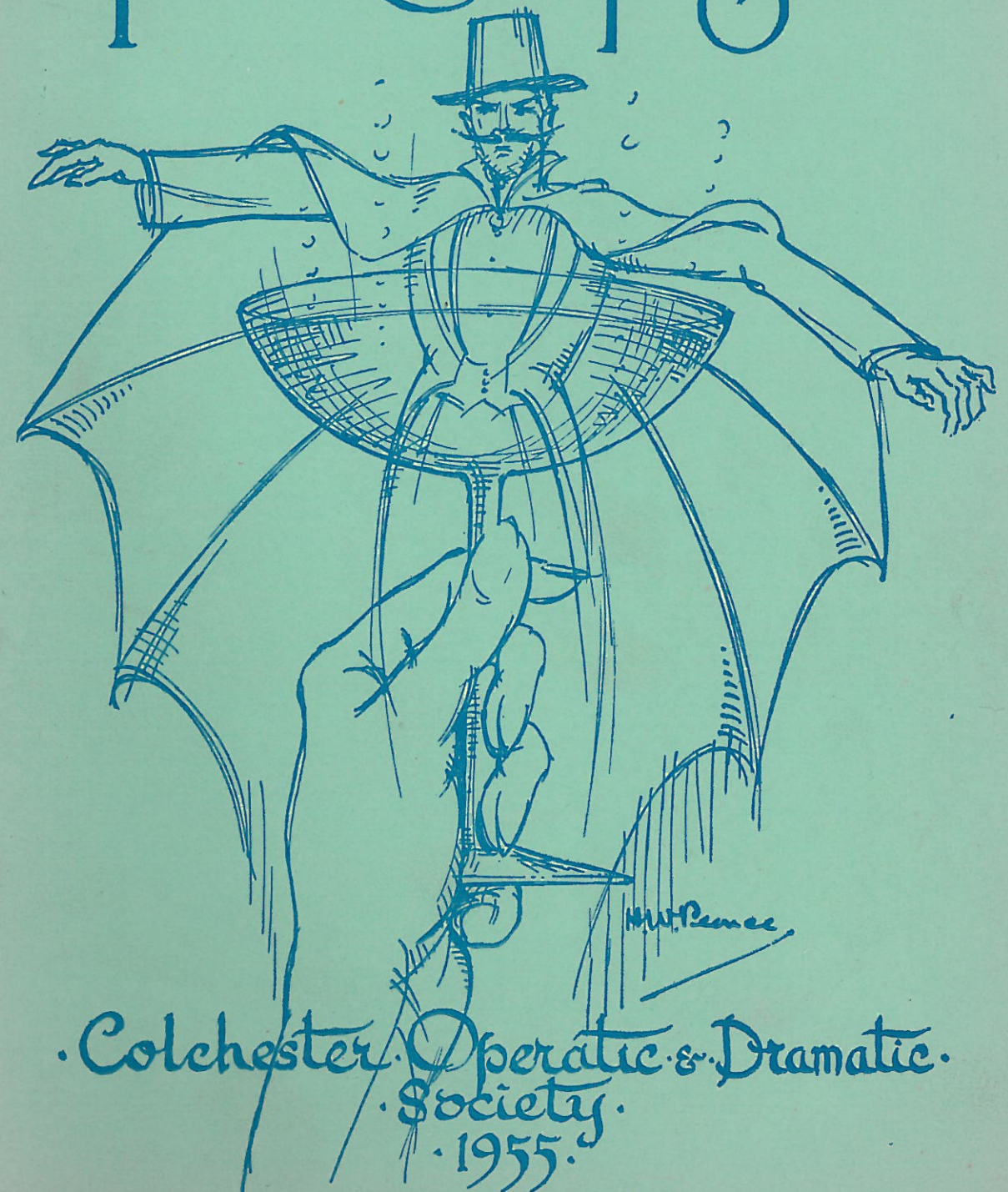

Why not **TRY US**

FOR *your* **PRINTING ?**

ESSEX TELEGRAPH PRESS

LIMITED

**CHILDWELL WORKS
MAGDALEN STREET
COLCHESTER**

TELEPHONE :
COLCHESTER 5611

TELEGRAMS :
" ESSEX TELEGRAPH COLCHESTER "

THE
Essex and Suffolk Equitable
Insurance Society Limited

Established over 150 years



THE FIRE OFFICE, COLCHESTER.

Insure in the Local Office

HEAD OFFICE :
THE FIRE OFFICE, COLCHESTER

SCOTT BROS. (Colchester) LTD.

DISTRIBUTORS OF

JAGUAR AND JOWETT CARS

MORRIS-COMMERCIAL VEHICLES

AND THE B.M.C. 7-TONNER

REPAIRS BY FACTORY-TRAINED MECHANICS

REPLACEMENT UNITS FROM STOCK

COACH-BUILDING AND PAINTING

BODY REPAIRS RECELLULOSING

Send for Particulars

'Phone : Colchester 3185-6

D. W. JEFFERY & SONS, LTD.

118 HIGH STREET

COLCHESTER

TELEPHONE - - 2412

FOR ENGAGEMENT, WEDDING AND SIGNET RINGS

WATCHES, CLOCKS AND JEWELLERY

PRIZES AND PRESENTS SUITABLE FOR ALL OCCASIONS

FROM CHRISTENINGS TO DIAMOND WEDDINGS

SIGHT TESTING AND OPTICAL REPAIRS

*When buying a present or doing your
usual shopping*

THE FIRST NAME TO THINK OF
IS

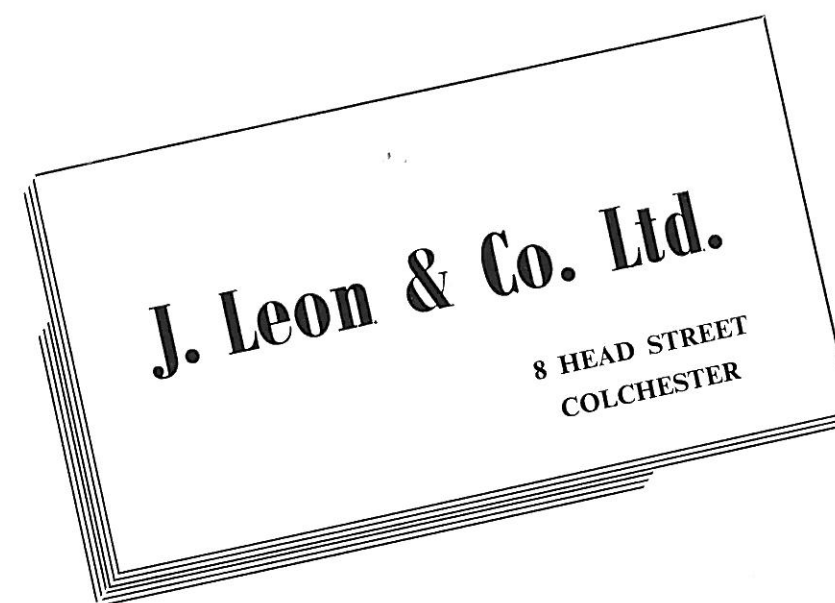

FOR

- ★ LIGHTERS
- ★ PIPES
- ★ POUCHES
- ★ CIGARETTES
- ★ TOBACCOS
- ★ CIGARS, Etc.

'PHONE 2193

THE EAST ANGLIAN TRUSTEE SAVINGS BANK

ESTABLISHED 1816

- DEPOSITS from 1/- to £500 a year
- INTEREST 2½ per cent.
- WITHDRAWALS on Demand
- ACCOUNTS may also be opened for Savings Clubs, Societies and Funds of all kinds

LOCAL OFFICE :

111 HIGH STREET, COLCHESTER

Open Daily 10 a.m. to 4 p.m., except Thursday 9.30 a.m. to 12.30 p.m.

Head Office : SURREY STREET, NORWICH



**I'VE DONE
MY XMAS
SHOPPING
AT**

SANDS'

Thousands of Gifts to choose from

SANDS & SON, 16 HIGH STREET, COLCHESTER

A.A.

1497 TO 1955

R.A.C.

THE GEORGE HOTEL COLCHESTER

Old World Hospitality and Comfort

PERSONAL SERVICE AND PERFECT CUISINE

Private Room Party Catering Numbers up to 200

LUNCH and DINNER

DINNER DANCES :: BUFFET DANCES

WEDDING RECEPTIONS :: BIRTHDAY PARTIES

BUSINESS CONFERENCES

OUTDOOR CATERING BY OUR HOTEL EXPERT STAFF IN
PUBLIC HALL OR PRIVATE HOME, GARDEN OR PARK

All Functions Personally Supervised by

Managing Director - - J. O. GUNNIS

TELEPHONE

COLCHESTER 2158



*Feel as good
as you look
in a*



topcoat

Gone are the days when you wrapped up each Autumn as if for the Arctic winter. Today you look for something both easier to wear and easier on the eye—and you will find it at Neal's. The Simpson topcoat is as warm as you could wish, yet it doesn't weigh you down, so you wear it three seasons of the year. With the thoroughbred quality of Simpson tailoring and the splendid selection of cloths—tweeds, Venetians, Saxories, West of England— you have a coat in which you look and feel your best.

From 16gns. to 28gns.

NEAL'S MANS SHOP

5 HIGH STREET

COLCHESTER • Phone 3201

It's evening ease it's a

DAKS dinner suit

A man wears a dinner suit to look his best, and for that only the finest cloths and most skilful tailoring will do. With a Daks dinner suit he is not only assured of the excellence of the material. There's the comfort that comes from the superb cut of the jacket and the immaculate hang of the self-supporting trousers. See them at Neal's.

£23 • 7 • 6

NEAL'S MANS SHOP

5 HIGH STREET • COLCHESTER



**IT'S THRILLING AND SO
ENJOYABLE TO HAVE THE CHOICE
OF TWO TV PROGRAMMES**

ALL OUR TV's ARE FITTED WITH
THE LATEST TUNING DEVICES
TO MAKE THE BEST POSSIBLE
VIEWING IN THE HOME

DOUGLAS GENTRY & Co.

THE RADIO AND TV PEOPLE
IN THE ARCADE, COLCHESTER,
'PHONE 4644, will be pleased to give you
a demonstration in YOUR HOME so
that you may taste the delights of a
modern Receiver.

Appointed Agents for :

FERGUSON . G.E.C. . COSSOR
INVICTA . REGENTONE, ETC. . TV's
RADIO RECEIVERS, RADIOGRAMS
and all leading makes of RECORDS



ROSALINDA
(SONIA LOWE)

FRANK
(JOSEPH ROBINSON)

ORLOVSKY
(ENA WIBBERLEY)

ALFRED
(KEN FERRIS)

GABRIEL
(DONALD SCOTT)

FALKE
(MAURICE BOND)

FROSCH
(RAY DYKE)

HAWKINS BROTHERS

JEWELLERS

7 ST. BOTOLPH'S STREET

95 CROUCH STREET

WHEN IT'S

"Springtime in Vienna"

"Take a Glass of Sparkling Wine"
By the "Blue Danube"

AT ANY SEASON IN

Colchester

Coffee at THOROGOODS'

Open Daily 9.30 a.m. to 10 p.m.

W. J. THOROGOOD, LTD.

21 HEAD STREET, COLCHESTER

KENT, BLAXILL & CO., LTD.

Telephone 6371 (P.B.X.)

BUILDERS' MERCHANTS

GLASS MERCHANTS

IRONMONGERS

and HARDWARE MERCHANTS

3 & 98-104 HIGH STREET

Showrooms : 60 HIGH ST.

Yard : CULVER ST.

COLCHESTER



THE CHAIRMAN'S BADGE OF OFFICE

Presented as a token of their association with the Society by two members upon their departure from this country, June, 1955.

The inscription on the reverse reads :

" Presented by Major and Mrs. M. Y. Binge, U.S.A.F., Galesburg, Illinois, U.S.A., 1955."

ACKNOWLEDGMENTS

THE SOCIETY expresses grateful thanks to all who have helped in this production, and particularly acknowledges the co-operation and assistance of the undermentioned :

Messrs. MANN BROS., High Street, for the use of their premises as Booking Office.

Mr. H. W. PEARCE, for cover design.

Messrs. S. BOND AND SON, for loan of furniture and properties.

Mr. JOHN WHEELER, of Messrs. LAY AND WHEELER, for loan of glasses.

Mr. JOHN LOWE, Hon. Solicitor.

Messrs. BENSUSAN-BUTT, EVES AND CO., Hon. Auditors, for professional services.

Mr. and Mrs. WELDON and the Staff of the RED LION HOTEL, for co-operation during rehearsals.

The Management and Staff of the PLAYHOUSE.

THE OPERATIC SOCIETY'S NON-PLAYING MEMBERS for their loyal support and assistance in the sale of programmes, booking office, publicity and other essential duties.

ALL PAST AND PRESENT SUPPORTERS whose patronage enables this Society to continue its productions.

THE COLCHESTER UNITED FOOTBALL SUPPORTERS' CLUB for their much appreciated publicity.

POST OFFICE TELEPHONES for loan of Telephone.

Messrs. MARKHAM, Priory Street, for sundry items.

LOUNGE SUITES • BEDROOM SUITES

CARPETS RUGS LINO • KITCHEN FURNITURE • BEDDING

RAYMENTS

*for
Fine Furniture*



7 SIR ISAAC'S WALK, COLCHESTER

(Top of Scheregate Steps)

(One Minute 'Bus Park)

Telephone No: 3403

DINING SUITES • OCCASIONAL FURNITURE

RE-UPHOLSTERY OF EVERY DESCRIPTION • SOFT FURNISHINGS



A. W. PIPER, Esq., J.P.
(Patron)



H. E. FIELDEN
(Hon. Secretary)



H. W. PEARCE
(Chairman)



Executive Committee :

Mrs. M. BOND
Mrs. J. JENKINS
Miss C. MARSHALL
Mr. C. NICHOLSON
Mr. K. OXBORROW
Mrs. H. W. PEARCE

Hon. Asst. Treasurer :

MISS M. SHARPIN

Hon. Solicitor :

MR. JOHN LOWE

Hon. Auditors :

MESSRS. BENSUSAN-BUTT,
EVES AND CO.



G. V. BRITTLE
(Hon. Business Manager and Treasurer)

Jacklin's Cafe Restaurant

Telephone :
2157

- ★ GOOD FOOD
- ★ COMFORT and
- ★ BRIGHT SURROUNDINGS

147 HIGH STREET
COLCHESTER

Established 35 Years

The Colchester Operatic and Dramatic Society

(Founded in 1925)

President :

HIS WORSHIP THE MAYOR (Alderman A. CRAIG)

Patron : A. W. PIPER, Esq., J.P.

Vice-Presidents :

Major A. S. ALDOUS
C. J. M. ALPORT, Esq., T.D., M.A., M.P.
B. F. E. BAYLISS, Esq.
BRIAN BENHAM, Esq.
Mrs. A. H. BLOMFIELD
Mrs. E. F. BONNER
Mrs. J. A. CAMERON
Miss M. CHATTEY
F. W. CHECKLEY, Esq.
Mrs. M. COOK
Mrs. M. COOPER
L. J. COZENS, Esq.
S. CROWTHER, Esq.
Mrs. R. B. DALE
T. DRUMMOND, Esq.
Mr. and Mrs. E. P. DUFFIELD
G. C. DYER, Esq.
Mrs. R. E. DYKE
Mrs. M. EMONS
Mrs. H. E. FACER
Mr. and Mrs. C. L. FIELDEN
Dr. T. M. FRIPP
R. A. HARRISON, Esq.
Mrs. M. E. HEREFORD
Mr. and Mrs. W. HOLLIDAY
D. MACANLAY Esq.

C. R. JENNINGS, Esq.
Capt. G. E. KEMBALL
Mr. and Mrs. E. G. KENT
Mr. and Mrs. B. LAMBERT
Mrs. W. M. LAWES
Mrs. C. E. LEEDS
S. W. MANN, Esq.
Mr. and Mrs. H. L. NEAL
F. J. PARSLEY, Esq.
Mrs. H. W. PEARCE
G. W. PETTITT, Esq.
Mrs. G. W. PRATT
C. E. RAYMENT, Esq.
Miss G. ROGERS
M. A. ROSSITER, Esq.
Mr. and Mrs. C. C. SCOTT
E. H. SKINNER, Esq.
W. SMITH, Esq.
R. J. SPARROW, Esq., F.R.I.B.A.
B. J. B. TERRY, Esq.
N. UNDERDOWN, Esq.
Mr. and Mrs. D. S. WHEELER
S. WHEELER, Esq.
Mrs. M. WOODYER
Mr. and Mrs. FRANK WRIGHT
A. WRIGHT, Esq.

S. BOND & SON

**For Antiques
Furniture of Quality**

Specialists in the
**Repair of Furniture
and Carpets, etc.**

*LOOSE COVERS, CURTAINS, CARPETS
FITTED AND MADE BY EXPERTS*

**14-15 NORTH HILL
COLCHESTER**

TELEPHONE 2925

THE STORY

ON a spring morning in the year 1874, Gabriel Eisenstein, pleasure loving Viennese business man, arrives home from a Costume Ball with an eight day prison sentence hanging over him ; during the night he has been arrested for throwing his friend Falke, dressed up as a bat, into a public fountain. Gabriel's pretty wife, Rosalinda, furious at his behaviour and at his having to go to prison on the evening of their wedding anniversary, decides to revenge herself by inviting her admirer Alfred, an opera singer, to take her husband's place at supper. Unfortunately, she does not know that Gabriel, led astray by the apparently forgiving Falke, has gone, not to prison, but to Prince Orlovsky's Pink Champagne party, and when the Prison Governor and his men come to arrest the missing man, they find Alfred very much at home, take him for the husband, and remove him in custody. Rosalinda dare not confess that the singer is not her husband.

The Scene changes to the Orlovsky ball, to which the impish Falke, as part of his revenge for the bat episode, has invited, not only Gabriel, but also Frank, the Prison Governor and Rosalinda. They are all in disguise, Rosalinda as a Hungarian Countess and Gabriel and Frank as two French aristocrats. A further complication is added by the presence of Rosalinda's maid, Adele, playing truant for the night. Under the influence of champagne, Gabriel pays court to his own wife and loses to her the chiming watch with which he tries to tempt her to a rendezvous. Before he can recover the watch it is 6 a.m., time for him and the Governor to make their separate ways to the gaol.

All the characters arrive at the Prison, one after the other. The complications are increased by the drunken gaoler Frosch, and by Eisenstein's attempt to find out the truth about Alfred and Rosalinda by impersonating Dr. Blind. Falke finally confesses that the whole affair was an elaborate joke of his own.

The Colchester Operatic and Dramatic Society

presents

Adapted by ERIC MASCHWITZ
and BERNARD GRUN

“Pink Champagne”

Music by JOHANN STRAUSS

(DIE FLEDERMAUS)

(By arrangement with Samuel French Ltd.)

The Action of the Play takes place in Vienna, 1874

ACT I

Scene 1. The Eisenstein Apartment (morning)

- | | | | | | | |
|-----|--|----|----|----|----|----------------------------------|
| 1. | ALFRED AND CHORUS | .. | .. | .. | .. | "Bird of beauty" |
| 2. | ADELE, IDA, LEA, LILLI, CHORUS AND DANCERS | .. | | | | "What a ball" |
| 2a. | ROSALINDA AND ADELE | | | | | |
| 3. | ROSALINDA AND CHORUS | .. | | | | "When it's springtime in Vienna" |
| 4. | ROSALINDA, GABRIEL AND BLIND | .. | | | | "Go to law and go to ruin" |
| 5. | GABRIEL AND FALKE | .. | .. | .. | .. | "What a ball" |

Scene 2. The Cafe Trauber (early evening)

6. CHORUS " *Springtime in Vienna* "
7. ALFRED, TRAUBER AND CHORUS .. " *To you I raise a glass of wine* "

Scene 3. The Eisenstein Apartment (late evening)

8. ROSALINDA, GABRIEL AND ADELE " *Poor lonely wife* "
9. ROSALINDA, ALFRED, FRANK, FROSCH AND CHORUS
- (a) " *Take a glass of sparkling wine* "
- (b) " *Although we're minions of the law* "
- (c) " *If late one evening you should see* "

ACT II

Scene 1. Salon in the Orlovsky Palace (2 a.m.)

10. CHORUS " *What a ball* "
11. ORLOVSKY, ADELE, IDA, LILLI, LEA AND CHORUS .. " *Chacun à son goût* "

12. ORLOVSKY, FALKE, ADELE, GABRIEL AND CHORUS .. " *It really is amusing* "
13. ROSALINDA, CHORUS AND DANCERS " *Lilt of gipsy music* "

Scene 2. The Orangery (later)

- | | | | |
|-----|---|----|---------------------|
| 14. | GABRIEL, FRANK, ADELE, IDA, LEA AND LILLI | .. | "Le polka de Paree" |
| 15. | GABRIEL AND ROSALINDA | .. | "I'm in Heaven" |

Scene 3. Salon in the Orlovsky Palace (5.45 a.m.)

16. FALKE, ORLOVSKY, FRANK, GABRIEL, ROSALINDA,
ADELE, CHORUS AND DANCERS .. (a) "*Pink Champagne* "
(b) "*Brother mine* "
(c) "*Blue Danube Ballet* "
(d) "*Oh what a night* "

ACT III

An ante-room in the City Gaol (Dawn)

- | | | |
|-----|-----------------------------------|---------------------------------------|
| 17. | ALFRED AND WARDERS | (a) "Take a glass of sparkling wine " |
| | | (b) "Better be gone " |
| 18. | FRANK AND DANCERS | Perpetuum Mobile |
| 19. | ADELE, IDA, LILLI AND LEA . . | "First for the coy village charmer " |
| 20. | ROSALINDA, ALFRED AND GABRIEL . . | "In this situation " |
| 21. | THE COMPANY | Finale |

FULLY LICENSED BAR available to Patrons of the Playhouse from 7.15 p.m. to 10 p.m.



☆ ★ ☆ ★ ☆ ★ ☆ ★

Pink Champagne

★ ☆ ★ ☆ ★ ☆ ★ ☆

FRANCES DAVIS

CAST

(IN ORDER OF APPEARANCE)

MITZI (a young maidservant)	Barbara Long
ADELE (personal maid to Rosalinda)	Doreen Pearson
IDA (a dancer, sister to Adele)	Pauline Broom
LEA	}	(dancers, friends of Ida)	..	Barbara Bone
LILLI			..	Pamela Mills
ROSALINDA (a Viennese beauty)	Sonia Lowe
ALFRED (an admirer of Rosalinda)	Ken Ferris
GABRIEL EISENSTEIN (Rosalinda's husband)	Donald Scott
DR. BLIND (Gabriel's lawyer)	Herbert Neal
DR. FALKE (a friend of Gabriel's)	Maurice Bond
FRAU TRAUBER (Proprietress of a Coffee House)	Dorothy Aldous
FRANK (Governor of the City Gaol)	Joseph Robinson
FROSCH (Chief Warder)	Ray Dyke
PRINCE ORLOVSKY (a Russian millionaire)	Ena Wibberley
IVAN (Orlovsky's servant)	George Flint
HOLTZAPGEL (Assistant to Frosch)	Harold Fielden

Hon. Stage Manager : A. THOMAS

Hon. Property Mistress : MRS. M. PEARCE

Hon. Wardrobe Mistresses : MRS. M. BOND and Miss O. BOND

Hon. Prompter : MRS. D. ALDOUS

Hon. Call Boy : GODFREY THOMAS

Hon. Make-up Team : Miss E. BARRETT, Mrs. R. B. DALE, Mrs. V. GREEN and Miss I. MELVILLE

ENTIRE PRODUCTION BY FRANCES DAVIS

Scenery by STAGE SCENERY LTD.

Costumes by B. J. SIMMONS AND CO. (1941) LTD.

Principals' Make-up by DOLCIS TODD

Photographs by WEST END STUDIO

Musical Direction

by

MARCUS DODS

and

LEO QUAYLE

(Appearances by permission of Sadler's Wells Trust Ltd.)



MARCUS DODS

Hon. Chorus Master : KEN FERRIS, B.A.

Hon. Accompanist : DOUGLAS MERSON

CHORUS OF SERVANTS, TOWNSPEOPLE, WARDENS AND GUESTS

Dora Asherwood	Beryl Everett	Maureen Heap	Patricia Pytches
Daphne Bandy	Peggy Everitt	Winifred Knock	Mollie Read
Iris Bareham	Rosemary Fielden	Violet Lines	Heather Reeve
Mary Bernardi	Alma Fitt	Evelyn Mason	Heather Rush
Iris Bones	Grace Goss	Joan Maxey	Marion Spurgeon
Betty Brand	Jo Green	Mary Mills	Beryl Taylor
Enid Brook	Gwen Greenwood	Brenda Nevard	Sheila Thornton
Daphne Copeland	Jill Gwynne-Evans	Eva Palmer	Carol Wakeling
Elizabeth Crabtree	Jean Harper	Phyl Pigott	
Dennis Alsop	George Flint	Jack Maddox	Horace Pearce
Thomas Berry	John Huddle	Tony McCullough	Peter Pitt
Fred Eccleston	John Jenkins	Cyril Nicholson	Fred Richards
Jack Fielden	Gordon Lumb	George Parry	John Sparkes
Harold Fielden			Geoffrey Wibberley

DANCERS

Ann Dye	Vera Haward	Tiss Mawer	Thelma Richards
Phyllis Gant	Beryl Leach	Hilary Newman	Phyllis Walker

MEN . . .

Buy your clothes where
good value is certain. It
still pays to buy the very
best you can afford



A. OWEN WARD

Tailor and Outfitter

14 HIGH STREET, COLCHESTER : TELEPHONE 2872



ROSALINDA
(SONIA LOWE)

GABRIEL
(DONALD SCOTT)

PREVIOUS PRODUCTIONS

1925 GONDOLIERS	1933 MIKADO	1948 WALTZ DREAM
1926 MIKADO	1934 GONDOLIERS	1949 NEW MOON
1927 PRINCESS IDA	1935 MERRIE ENGLAND	1950 THE WIND AND
1929 IOLANTHE	1936 DUCHESS OF DANZIG	THE RAIN
1930 YEOMAN OF THE GUARD	1937 VAGABOND KING	THE DESERT SONG
1931 TRIAL BY JURY and	1938 COUNTRY GIRL	1951 THE STUDENT PRINCE
PIRATES OF PENZANCE	1946 BEGGARS' OPERA	1952 HARMONY HILL
LES CLOCHES DE CORNEVILLE	1947 TOM JONES	1953 SHOW BOAT
1932 QUAKER GIRL	THE ARCADIAN	1954 BRIGADOON

NEXT PRODUCTION — VAGABOND KING — NOVEMBER, 1956

Have you visited the new

LUCKINGS

*Colchester's
Walk-Round Store?*

stroll round at your leisure and inspect our fine stocks
of

DRAPERY FASHIONS

LADIES' AND CHILDREN'S
UNDER AND OUTERWEAR
DRESS FABRICS . HOSIERY . GLOVES
FANCY GOODS . SHOES
FURNITURE AND FURNISHINGS

LUCKINGS of COLCHESTER



GABRIEL
(DONALD SCOTT)

BLIND
(HERBERT NEAL)

ROSALINDA
(SONIA LOWE)



ORLOVSKY
(ENA WIBBERLEY)

FRANK
(JOSEPH ROBINSON)

GABRIEL
(DONALD SCOTT)

FALKE
(MAURICE BOND)

WE DO NOT SELL

PINK CHAMPAGNE

BUT WE CAN SUPPLY

PINK

CURTAIN MATERIALS
EIDERDOWNS, UPHOLSTERY
CARPETS, LINO, ETC.

PINK

PAINTS, PARAFFIN
DITEMPERS and
HOUSEHOLD GOODS

PINK

BATHROOM SUITES
LAVATORY SUITES
PLASTIC FACED WALLBOARD

AND IF WE SELL A TRACTOR TO YOU IT WILL NOT

“PINK”

OF COURSE, WE CAN SUPPLY THE ITEMS ABOVE, ALSO HUNDREDS OF
OTHERS IN MANY DIFFERENT COLOURS AND TYPES

We invite you to look round our Departments

AGRICULTURAL, HORTICULTURAL, COOKING, HEATING,
LIGHTING, IRONMONGERY, BUILDERS' MERCHANTS,
FURNITURE, RADIO AND TELEVISION

JOSLINS LTD.

'PHONE 2208/9

COLCHESTER



MITZI
(BARBARA LONG)

FRAU TRAUBER
(DOROTHY ALDOUS)

ALFRED
(KEN FERRIS)



GABRIEL
(DONALD SCOTT)

BLIND
(HERBERT NEAL)

FALKE
(MAURICE BOND)

HAVE YOU VISITED

**WRIGHT BROS.
CAFETERIA**

HIGH STREET, COLCHESTER ?

Fully Licensed Restaurant in the
OAK HALL

After the performance our
SNACK BAR
in Crouch Street is Open
until 11 p.m.

A. E. L. MORISON

F.S.M.C. (HONS.)

OPHTHALMIC AND DISPENSING
OPTICIAN

10 ST. JOHN'S STREET
COLCHESTER

TELEPHONE 4038

75 HIGH STREET
BRIGHTLINGSEA

TELEPHONE 249

24-26 SOUTH STREET
MANNINGTREE

TELEPHONE 145

Hours : 9.30 a.m. to 5 p.m. Daily. At Other
Times and Domiciliary Visits by Arrangement



FALKE
(MAURICE BOND)

ROSALINDA
(SONIA LOWE)

ORLOVSKY
(ENA WIBBERLEY)



FRANK
(JOSEPH ROBINSON)

FROSCH
(RAY DYKE)

ALFRED
(KEN FERRIS)

TELEPHONES :

OFFICE 2009

GUESTS 246811

THE ALBERT HOTEL

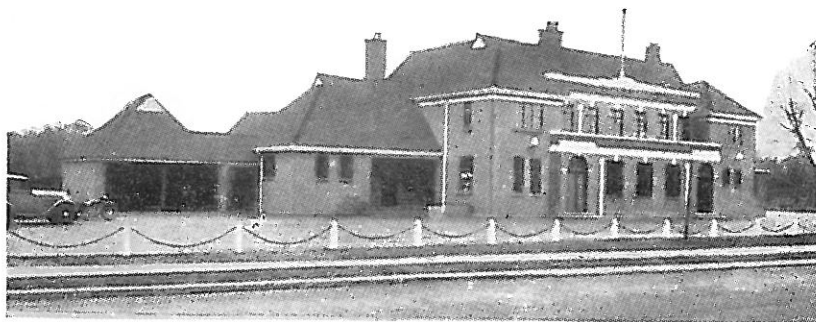

on the By-Pass Road
COLCHESTER

(300 Yards from Main Line Station)

HALL ACCOMMODATION 140 PERSONS
FOR WEDDING RECEPTIONS, BANQUETS
TRADE DINNERS, DANCES, SPORTS CLUBS
YOUTH CLUBS, REUNION DINNERS

PARK FOR 100 CARS

Proprietor : JOHN F. GOUGH

Your neighbour shops



at the CO-OP... do YOU?

Announcement of the COLCHESTER AND EAST ESSEX CO-OPERATIVE
AND INDUSTRIAL SOCIETY LTD.

THE SOFTEST FLUTE . . .

. . . heard to perfection

Pianissimo without pain. Fortissimo without foreign stations. No whistles. No crackles. That is what FM transmissions mean to this area. You have never heard opera on the wireless until you have heard it on FM radio. And Currys have a wide variety of sets capable of receiving it now.

REGENTONE

MODEL ARG 79

7-valve all-wave radio including "magic eye" and FM radio. Fully automatic 3-speed mixer changer. High fidelity turnover crystal pickup, ample record storage. Beautiful walnut veneered cabinet.

59

GNS
OR ON EASY TERMS

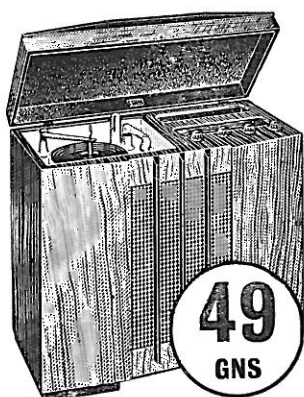

WESTMINSTER

MODEL 676 FM

6-valve all-wave radio including "magic eye" tuning and FM radio. Automatic record changer for standard or long-playing records. Ample record storage. Walnut veneered cabinet.

49
GNS

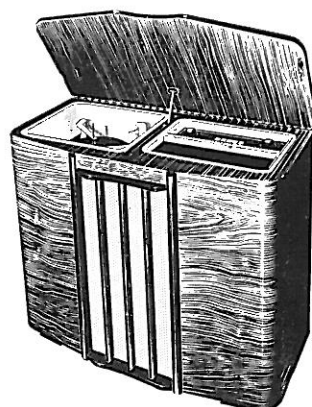

COMMERCIAL TV

SOBELL SEVENTEEN

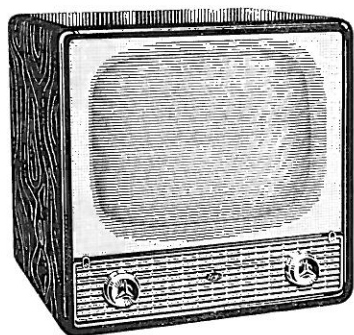

You can now obtain commercial television in Colchester. Currys have a large variety of sets tunable to both B.B.C. and I.T.A. programmes. For example, the Sobell Seventeen is wonderful value in big picture television. 17in. TV for only

66

GNS

OR ON EASY TERMS



45/46 HIGH STREET
COLCHESTER

Tel. 2489

If you want to know
anything about copying
drawings and documents

ask
MASON'S
OF COLCHESTER

Specialists in drawing and reproduction
materials and equipment for 50 years

E. N. MASON & SONS LTD. Arclight Works, Colchester. Tel. 5191

And at LONDON GLASGOW MANCHESTER and BRISTOL

FENN, WRIGHT & CO.

ESTABLISHED PRIOR TO 1800

AUCTIONEERS, VALUERS, SURVEYORS
HOUSE AND ESTATE AGENTS

146 HIGH STREET
COLCHESTER

('PHONE 3171)

P. G. PAGE, LTD.

Distributors of
MORRIS RILEY
M.G. MORRIS VANS
MORRIS MARINE ENGINES

Authorised Dealers of
WOLSELEY MORRIS-COMMERCIAL

Official Retailers of
ROLLS-ROYCE AND BENTLEY CARS

38 Crouch Street
COLCHESTER

TELEPHONE - - 2204

KAY

for

EVERYTHING ELECTRICAL

B. L. KAY & CO. (Colchester) Ltd., 10 CROUCH STREET, COLCHESTER Tel. 3863

IF YOU ARE UNABLE TO CALL TO SEE
OUR SELECTION OF

Private Greeting Cards

Sample books can be sent to you
on receipt of a card or 'phone call



A. T. SHIPPEY LTD.

47 HEAD STREET, COLCHESTER

Telephone 2285



You
must
hear

The New
"HIS
MASTER'S
VOICE"



7" 45 R.P.M.

EXTENDED PLAY RECORDS

up to 15 minutes
playing-time on each side . . .

RADIOGRAMS
from
32 GUINEAS

ALL THE
LATEST
78 - 45 - 33 R.P.M.
RECORDS

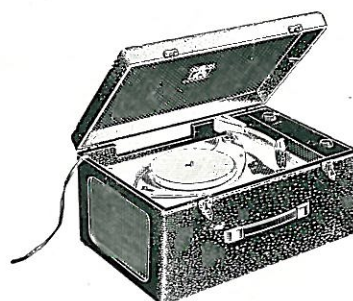

H.M.V. MODEL 2001
ELECTRIC GRAM. 22 GNS.

"THE HOUSE OF RECORD SERVICE"

ALL MAKES OF RECORDS SUPPLIED

MANN BROS.

S. W. MANN

123 HIGH STREET, COLCHESTER

ESTABLISHED
1854

'Phone 2783



89
CROUCH STREET
Telephone 2015

145
HIGH STREET
Telephone 3578

SCHEREGATE STEPS
Telephone 4395

110
MAGDALEN STREET
Telephone 4688

HEAD OFFICE : 70 MALDON ROAD Telephone 4396

First try Lasts
Colchester's Leading Caterers
and
Confectioners for over 50 years

WE WISH THE OPERATIC SOCIETY
CONTINUED SUCCESS AND WOULD
REMIND PATRONS OF A FEW OF THE
MANY ITEMS WE ARE ABLE TO OFFER

TYPEWRITERS
CAMERAS
AND
BINOCULARS

M GOLD AND SILVER
A JEWELLERY
R ANTIQUES AND
M PLATE
MARKHAM

CLOTHING
FOR MEN
OF EVERY
DESCRIPTION

H TENTS, MARQUEES
A SCOUT
M AND GUIDE
CLOTHING

121-5 PRIORY STREET, COLCHESTER

Telephone 2646

AND AT

63 HIGH STREET
WHERE WE OFFER IN ADDITION
OFFICE EQUIPMENT—AGENTS FOR
MILNER SAFES & STEEL FURNITURE
A VISIT WILL REPAY

WE PURCHASE FOR CASH — OLD GOLD AND SILVER, ARTICLES OF VERTU