

REALLY FEMININE CLOTHES

*From beautiful materials, new and exciting
Woollens, Silks, Brocades and Velvets, etc.*

*Created exclusively for
you, for day to evening*

Rogers Brothers
PELHAM'S LANE
COLCHESTER

For Appointments
Telephone 3297

PRINTED BY ESSEX TELEGRAPH PRESS LTD., CHILDWELL WORKS, MAGDALEN STREET, COLCHESTER



Colchester Operatic & Dramatic Society
~ 1957 ~

Why not **TRY US**

FOR *your* **PRINTING ?**

ESSEX TELEGRAPH PRESS

LIMITED

**CHILDWELL WORKS
MAGDALEN STREET
COLCHESTER**

TELEPHONE :
COLCHESTER 5611

TELEGRAMS :
" ESSEX TELEGRAPH COLCHESTER "

THE
Essex and Suffolk Equitable
Insurance Society Limited

Established over 150 years



THE FIRE OFFICE, COLCHESTER.

Insure in the Local Office

HEAD OFFICE :
THE FIRE OFFICE, COLCHESTER

FOR FINE OFFICE FURNITURE

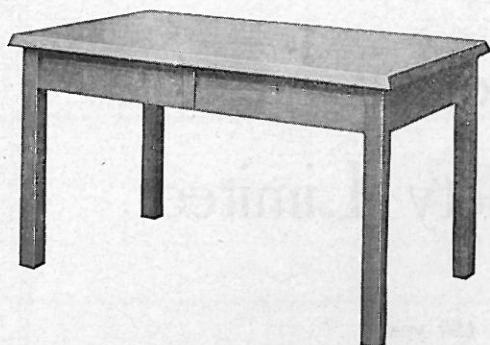

OFFICE TABLE
Top size :- 54" x 33"



OFFICE TABLE
Top sizes :- 60" x 33", 54" x 30", 48" x 30"



SINGLE PEDESTAL DESK Top size :- 54" x 33"



SINGLE PEDESTAL DESK Top size :- 48" x 27"

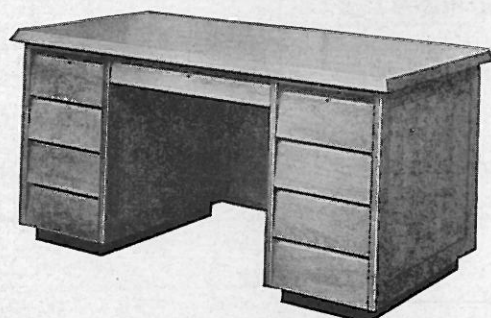

EXECUTIVE DESK Top size :- 60" x 33"



EXECUTIVE DESK Top size :- 60" x 33"

E. N. MASON & SONS LTD.
ARCLIGHT WORKS, COLCHESTER. Tel. 5191

and at
LONDON GLASGOW MANCHESTER BIRMINGHAM SHEFFIELD LEEDS BRISTOL

Telephone 3713

Maison Ray

*HAIR STYLISTS and PERMANENT WAVE
SPECIALISTS*

40 ST. JOHN'S STREET, COLCHESTER

ESTABLISHED 20 YEARS

BOOK YOUR CHRISTMAS APPOINTMENT NOW TO AVOID DISAPPOINTMENT

KENT, BLAXILL & CO. LTD.

Telephone 6371 (P.B.X.)

BUILDERS' MERCHANTS

GLASS MERCHANTS

IRONMONGERS

and HARDWARE MERCHANTS

3 & 98-104 HIGH STREET

Showrooms : 60 HIGH ST.

Yard : CULVER ST.

COLCHESTER

A.A.

1497 to 1957

R.A.C.

THE GEORGE HOTEL COLCHESTER

Old World Hospitality and Comfort
PERSONAL SERVICE AND PERFECT CUISINE

Private Dining Room Party Catering Numbers up to 200
LUNCH and DINNER

DINNER DANCES :: BUFFET DANCES
WEDDING RECEPTIONS :: BIRTHDAY PARTIES
BUSINESS CONFERENCES

OUTDOOR CATERING BY OUR HOTEL EXPERT STAFF IN
PUBLIC HALL OR PRIVATE HOME, GARDEN OR PARK

All Functions Personally Supervised by
Managing Director - - J. D. GUNNIS

TELEPHONE

COLCHESTER 4486



*Always
Thousands of Gifts
to choose from
at*

SANDS'

16 HIGH STREET COLCHESTER

Are you missing the advantages of
CO-OPERATIVE
membership ?



● DIVIDEND SAVING
ON EVERY
PURCHASE

● BETTER SERVICE
AND QUALITY-
IN EVERY
DEPARTMENT

Announcement of the
Colchester and East Essex Co-operative and Industrial Society

Your **DAKS** REGD town suit

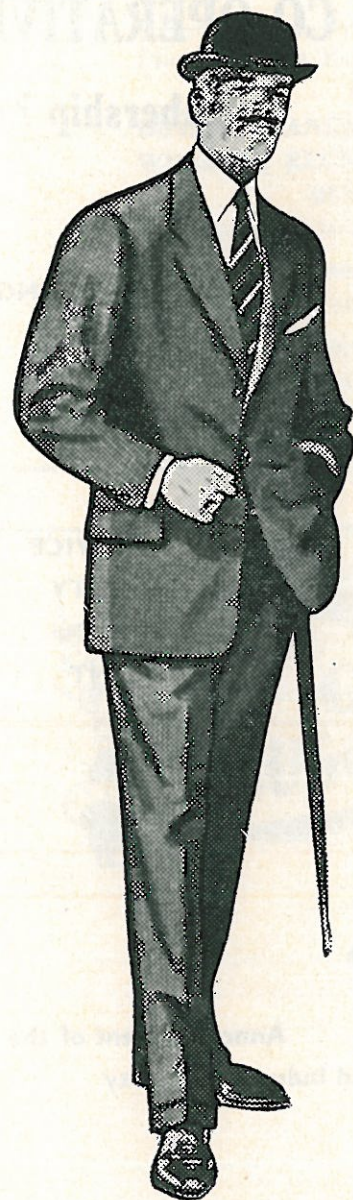

with country colour!

Daks tailoring, of course, with the new slimmer line, the more natural shoulder . . . But that's not all. These 1957 worsteds, with their smooth, soft, resilient handle, are leading the trend to richer, more individual, more "country" colouring in town suits. Golden-brown lovats, deep rich green lovats, subtle fawns and warm tones—with all-over broken surface effects. That is what we shall show you when you call.

**NEAL'S
MANS SHOP**

5 HIGH STREET · COLCHESTER

DAKS REGD

. . . the tops

in topcoats

Wear a Daks topcoat this autumn and winter. It is casual but not too heavy and—since warmth is as much a matter of weave as of weight—is also as snug as you'd like. Slip it on or carry it over your arm, it's never in the way. Call in and have a look at the cloths: Scotch and Irish tweeds in the latest shades, Venetians, West-of-Englands. Wear one and see what we mean.



**NEAL'S
MANS SHOP**

5 HIGH STREET · COLCHESTER

visit

LUCKINGS

*Colchester's
Leading Store*

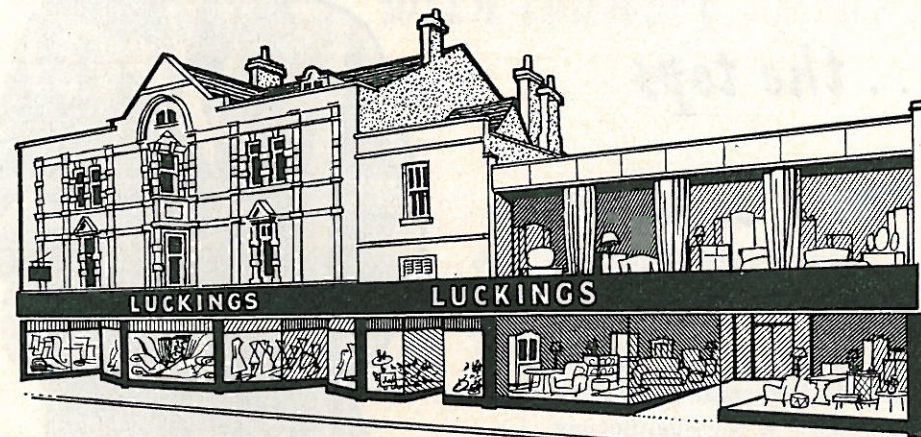

stroll round at your leisure and inspect our fine stocks
of

DRAPERY AND FASHIONS
LADIES' AND CHILDREN'S
UNDER AND OUTERWEAR
DRESS FABRICS . HOSIERY . GLOVES
FANCY GOODS . SHOES
FURNITURE AND FURNISHINGS
RADIO AND TELEVISION
POLYFOTO STUDIO
KIDDIES' PLAY CORNER

FREE REFRESHMENTS EACH SATURDAY AFTERNOON

LUCKINGS of COLCHESTER

PREVIOUS PRODUCTIONS

1925 GONDOLIERS	1934 GONDOLIERS	1950 THE WIND AND
1926 MIKADO	1935 MERRIE ENGLAND	THE RAIN
1927 PRINCESS IDA	1936 DUCHESS OF DANZIG	THE DESERT SONG
1929 IOLANTHE	1937 VAGABOND KING	1951 THE STUDENT PRINCE
1930 YEOMAN OF THE GUARD	1938 COUNTRY GIRL	1952 HARMONY HILL
1931 TRIAL BY JURY and	1946 BEGGARS' OPERA	1953 SHOW BOAT
PIRATES OF PENZANCE	1947 TOM JONES	1954 BRIGADOON
LES CLOCHES DE CORNEVILLE	THE ARCADIAN	1955 PINK CHAMPAGNE
1932 QUAKER GIRL	1948 WALTZ DREAM	1956 VAGABOND KING
1933 MIKADO	1949 NEW MOON	

WHITE HORSE IN THOROGOODS RESTAURANT

And any other drink you fancy

THE FOOD IS A "GOOD BUY"

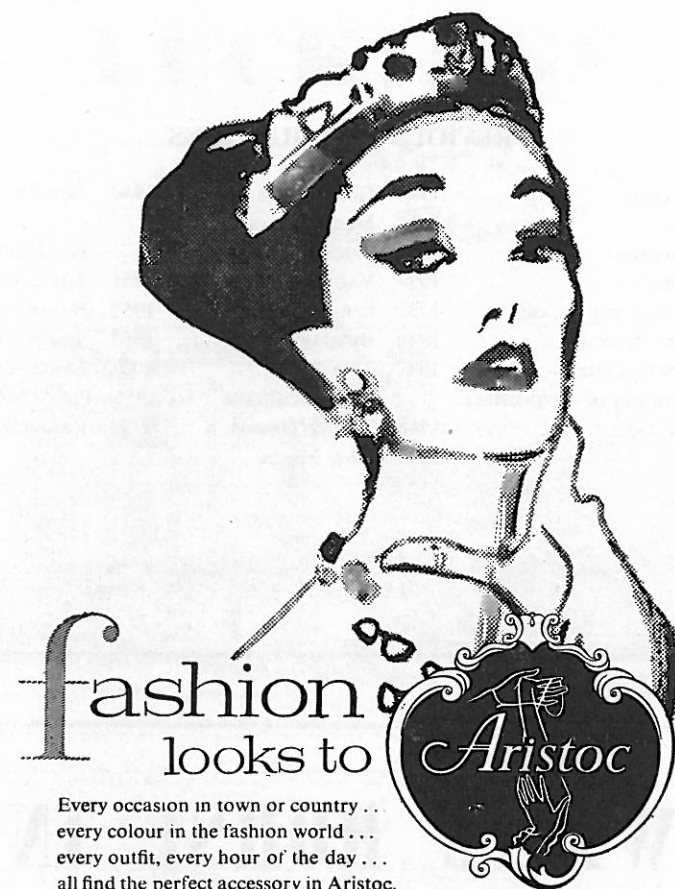

THE ARISTOCRAT OF STOCKINGS

Obtainable from

BERTHA LEEDS

(J. JENKINS & B. PACKARD)

29 CROUCH STREET, COLCHESTER

Telephone 6914

Specialist in
LADIES' UNDERWEAR AND HOSIERY

ACKNOWLEDGMENTS

THE SOCIETY expresses grateful thanks to all who have helped in this production, and particularly to Mrs. JOYCE HELLIAR, who plays the part of Josepha on Friday night at short notice, also to

Mrs. FIONA CAMERON, for her help in training the dancers.

Mr. H. W. PEARCE, for cover design.

Messrs. S. BOND AND SON, for loan of furniture and properties.

Mr. JOHN LOWE, Hon. Solicitor.

Messrs. BENSUSAN-BUTT, EVES AND CO., Hon. Auditors, for professional services.

Mr. and Mrs. WELDON and the Staff of the RED LION HOTEL for co-operation during rehearsals.

The Management and Staff of the PLAYHOUSE THEATRE.

Mr. DAVID SNOW and his Assistants for help with Stage lighting.

The Society's Non-Playing Members for their loyal support and assistance in the sale of programmes, booking office, publicity and other essential duties.

The team of willing helpers who provide refreshments during this week.

ALL PAST and PRESENT SUPPORTERS whose patronage enables the Society to continue its Productions.

THE COLCHESTER UNITED FOOTBALL SUPPORTERS' CLUB, for their much appreciated publicity.

POST OFFICE TELEPHONES, for loan of telephone.

PROGRAMME FOR 1958

CHORAL PRODUCTION OF A

Gilbert & Sullivan Opera

(by permission of R. D'OYLEY CARTE)

DATE AND OPERA TO BE ANNOUNCED LATER

AND ANNUAL AUTUMN PRODUCTION

SUMMER SONG

Lyrics by ERIC MASCHWITZ

Music by ANTON DVORAK

(By permission of SAMUEL FRENCH LTD.)

November 17th to 22nd, 1958

AT THE

Playhouse, Colchester

LOUNGE SUITES • BEDROOM SUITES
 RE-UPHOLSTERY OF EVERY DESCRIPTION • SOFT FURNISHINGS
 CARPETS RUGS LINO • KITCHEN FURNITURE • BEDDING
 DINING SUITES • OCCASIONAL FURNITURE

RAYMENTS

for
Fine Furniture



7 SIR ISAAC'S WALK, COLCHESTER

(Top of Scheregate Steps

One Minute 'Bus Park)

Telephone No: 3403



H. W. PEARCE
 (Chairman)

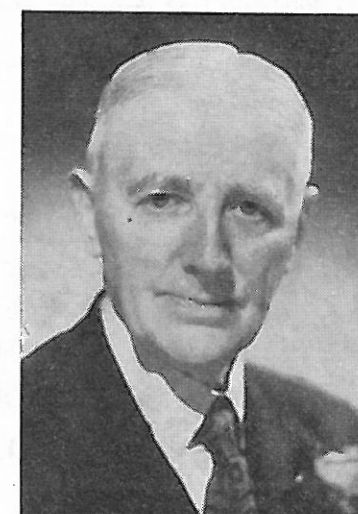

A. W. PIPER
 (Patron)

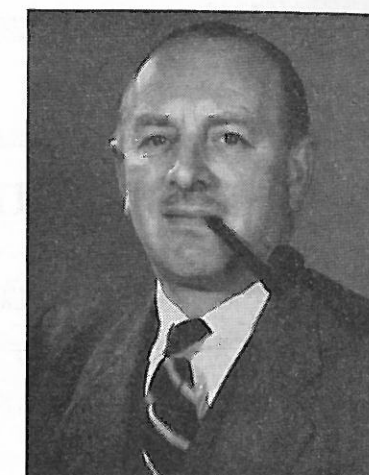

R. A. HARRISON
 (Hon. Business Manager)



H. E. FIELDEN
 (Hon. Secretary)

EXECUTIVE COMMITTEE

Mrs. M. BOND
 Miss P. GANT
 Mrs. J. JENKINS
 Mr. C. NICHOLSON
 Mrs. H. W. PEARCE
 Mr. D. SCOTT

Hon. Solicitor :
 Mr. JOHN LOWE

Hon. Auditors :
 Messrs. BENSUSAN-BUTT, EVES
 AND CO.



K. OXBORROW
 (Hon. Treasurer)

Jacklin's Cafe Restaurant

Telephone :
2157

- ★ GOOD FOOD
- ★ COMFORT and
- ★ BRIGHT SURROUNDINGS

147 HIGH STREET
COLCHESTER

Established 35 Years

The Colchester Operatic and Dramatic Society

(Founded in 1925)

President :

HIS WORSHIP THE MAYOR (Councillor C. E. WHEELER)

Patron : A. W. PIPER, Esq.

Vice-Presidents :

Major A. S. ALDOUS	Mrs. M. E. HEREFORD
C. J. M. ALPORT, Esq., T.D., M.A., M.P.	Mrs. F. HODGES
Mrs. R. T. ATKINSON	W. HOLLIDAY, Esq.
Miss I. M. BAREHAM	C. R. JENNINGS, Esq.
Mr. and Mrs. R. G. BARSTOW	G. C. JOHNSON, Esq.
Mrs. B. F. E. BAYLISS	Capt. G. E. KEMBALL
B. BENHAM, Esq.	Mr. and Mrs. F. E. G. KENT
Mrs. T. P. BERRY	Mr. and Mrs. B. LAMBERT
Mrs. A. H. BLOMFIELD	F. W. LANGLEY, Esq.
Mrs. E. F. BONNER	Mrs. W. M. LAWES
E. R. BOOTH, Esq.	Mrs. C. E. LEEDS
Dr. and Mrs. J. A. CAMERON	Mr. and Mrs. W. LEYLAND
Miss M. CHATTEY	S. W. MANN, Esq.
F. W. CHECKLEY, Esq.	Mr. and Mrs. H. L. NEAL
H. CLOUGH, Esq.	F. J. PARSLEY, Esq.
Mrs. M. COOK	Mrs. H. W. PEARCE
Mrs. M. COOPER	G. W. PETTITT, Esq.
L. J. COZENS, Esq.	C. E. RAYMENT, Esq.
Mr. and Mrs. S. CROWTHER	Mr. and Mrs. M. A. ROSSITER
Mrs. R. B. DALE	Mr. and Mrs. C. C. SCOTT
T. DRUMMOND, Esq.	W. SMITH, Esq.
Mr. and Mrs. E. P. DUFFIELD	R. J. SPARROW, Esq., F.R.I.B.A.
G. C. DYER, Esq.	Mr. and Mrs. R. J. SPARROW
Mrs. R. E. DYKE	N. UNDERDOWN, Esq.
Mrs. M. EMONS	Mr. and Mrs. D. S. WHEELER
Mrs. H. E. FACER	Mr. and Mrs. S. B. WHEELER
Mr. and Mrs. C. L. FIELDEN	Mrs. M. WOODYER
Dr. T. M. FRIPP	A. WRIGHT, Esq.
R. A. HARRISON, Esq.	Mr. and Mrs. F. WRIGHT

S. BOND & SON

*For Antiques
Furniture of Quality*

Specialists in the
**Repair of Furniture,
Carpets and Upholstery**

WE ARE BUYERS OF ANTIQUES AND WORKS
OF ART BEST PRICES GIVEN

**14-15 NORTH HILL
COLCHESTER**

TELEPHONE 2925

Story of the Play

THE SCENE is set prior to 1914 at The White Horse Inn, situated at St. Wolfgang on the shores of Lake Wolfgang in the Salzkammergut, a province of Northern Austria. Josepha, the proprietress, is an attractive widow whose husband died three years before the play opens. She has had to dismiss five successive head waiters for making love to her, and the present head waiter, Leopold, has also succumbed to her charms. Josepha has eyes only for Valentine Sutton, a young English solicitor who is a regular visitor to the Inn.

The many tourists include Mr. Grinkle, an Oldham underwear manufacturer, and his attractive daughter, Ottoline. Valentine Sutton arrives on his annual visit and falls in love with her. A rival underwear manufacturer, Sigismund Smith, also arrives and becomes interested in Gretel, a young lady travelling with her father, Professor Hinzl.

Leopold, desperately in love with Josepha, annoys her at the market and is dismissed. He hears at a Council Meeting that the Emperor of Austria, Franz Joseph, is coming to St. Wolfgang to open the shooting season. Knowing that the Emperor will wish to stay at The White Horse Inn, Leopold returns to tell Josepha the news. She is dismayed and begs Leopold to stay and look after him. He agrees, but overwhelmed in the presence of Imperial Majesty, he flounders in his reception address, loses his head completely and has to be removed from the scene. The kindly old Emperor, however, extracts the truth from Josepha of Leopold's hopeless love. He writes some verses in her birthday book which seem to condone Leopold's offence and eventually are to help him to win her love.

In the meantime the love affairs of Sutton and Ottoline, Gretel and Sigismund have progressed in spite of Grinkle's objections.

Leopold comes to say goodbye to Josepha, but after all she decides to take him back—as joint proprietor of The White Horse Inn.

The Colchester Operatic and Dramatic Society

presents

Original Lyrics by Robert Gilbert
English Book and Lyrics by Harry Graham

The White Horse Inn

Music by
Ralph Benatzky and Robert Stolz

(By arrangement with Samuel French Ltd.)

Adapted for amateurs by Eric Maschwitz and Bernard Grun

ACT I

Scene 1. Outside the White Horse Inn

- | | | | |
|---|---|---------|-----------------------|
| 1. INTRODUCTION (Kathi and Chorus) | "On meadow and lake" | | |
| 1A. REPRISE (Zenzi) | | | |
| 2. ENTRANCE OF TOURISTS (Leopold and Chorus) | "Hi ! waiter" | | |
| 3. DUET (Josepha, Leopold and Girls) | "Once again and not perhaps in vain" | | IT WOULD BE WONDERFUL |
| 4. ARRIVAL OF GUESTS (Chorus) | "We maids can all be trusted" | | |
| 5. DUET (Sutton, Josepha and Chorus) | "When there comes a time for summer holidays" | | THE WHITE HORSE INN |
| | Scene 2. The Cow Shed | | |
| 6. CHORUS OF DAIRY MAIDS | "Down in the meadow" | | HAPPY COWS |
| 7. DUET (Sutton, Ottoline and Chorus) | "I scarcely would dare" | | YOUR EYES |
| | Scene 3. Outside the Inn | | |
| 8. FINALE ACT I (Josepha, Leopold and Chorus) | "It would be wonderful indeed" | | THE WHITE HORSE INN |

ACT II

Scene 1. Outside the Inn

- | | | | |
|---|----------------------------------|---------|------------------|
| 9. OPENING CHORUS (Josepha, Leopold and Chorus) | "Come along now, who's buying ?" | | |
| 10. SONG (Leopold and Men) | "My heart is broken" | | GOOD-BYE |
| 11. DUET (Sutton and Ottoline) | "Poets have written" | | YOU TOO |
| 12. TRIO (Josepha, Grinkle, Kathi and Chorus) | "Storm clouds have fled" | | IN SALZKAMMERGUT |
| 13. SONG (Sigismund and Chorus) | "When Sigismund was born" | | SIGISMUND |
| 14. BALLET (Kathi, Sutton, Grinkle and Chorus) | "In Salzkammergut" | | IN SALZKAMMERGUT |
| | Scene 2. The Pine Wood | | |
| 15. DUET (Sigismund and Gretel) | "Tell me you believe in fairies" | | FAIRIES |
| | Scene 3. The Town Hall | | |
| | Scene 4. The Cow Shed | | |
| | Scene 5. Outside the Inn | | |
| 16. FINALE ACT II (Josepha, Leopold, Sutton and Chorus) | "Side by Side" | | GOOD-BYE |

ACT III

Scene 1. Outside the Inn

- | | | | |
|--|-------------------------------|---------|---------------------|
| 17. SERENADE (Chorus) | "Softly" | | |
| 18. RECITATION (Emperor) | "In this fickle world to-day" | | |
| 18A. REPRISE (Ottoline, Josepha and Sutton) | "The White Horse Inn" | | THE WHITE HORSE INN |
| | Scene 2. The Travellers' Rest | | |
| 19. VALSE SONG (Ottoline, Sutton and Chorus) | "There's no need to tell you" | | MY SONG OF LOVE |
| 19B. REPRISE (Gretel and Sigismund) | "O Sigismund" | | SIGISMUND |
| | Scene 3. Outside the Inn | | |
| 20. FINALE ACT III (Omnes) | "My Song of Love" | | IN SALZKAMMERGUT |



FULLY LICENSED BAR available to Patrons of Playhouse behind Circle (upstairs) from 7.15 p.m. to 10 p.m.



FRANCES DAVIS

The White Horse Inn

ENTIRE PRODUCTION BY FRANCES DAVIS

CAST

(IN ORDER OF APPEARANCE)

KATHI	Marion Spurgeon
KARL	Robert Nessling
FORESTER	Frederick Smith
ZENZI	Barbara Long
LEOPOLD	Joseph Robinson
FRANZ	Albert Morison
JOSEPHA	Jo Green
JOHN EBENEZER GRINKLE	Ray Dyke
OTTOLINE	Beryl Leech
VALENTINE SUTTON	Donald Scott
SIGISMUND SMITH	LeRoy Smith
PROFESSOR HINZEL	Gordon Lumb
GRETTEL	Audrey Davies
THE MAYOR	Norman Batten
THE MAYOR'S SECRETARY	Beryl Stirk
THE EMPEROR	Kenneth Oxborrow
KETTERL	Thomas Berry
LANDLORD	Harry Weston

The part of JOSEPHA will be played by JOYCE HELLIAR on Friday evening

Hon. Stage Manager : BEN SMITH *Hon. Property Mistress :* MRS. M. PEARCE

Hon. Wardrobe Mistresses : MRS. M. BOND and Miss O. BOND

Hon. Prompter : MRS. MAUREEN STEELE *Hon. Call Boy :* MICHAEL SPURGEON

Hon. Make-up Team : Miss P. BAKER, Miss E. BARRETT, Mrs. R. B. DALE, Miss I. MELVILLE and Miss E. PALMER

Scenery by STAGE SCENERY LTD. Costumes by CHAS. H. FOX, LTD.

Principals' Make-up by MARGARET WALLER

Character Illustrations by JOSEPH ROBINSON Photographs by WEST END STUDIO

Hon. Box Office Manager : MRS. JOAN JENKINS

Musical Direction

by

Leo Quayle



LEO QUAYLE

Hon. Chorus Master : KEN FERRIS, B.A.

Hon. Accompanist : DUDLEY BROWN

CHORUS OF VILLAGERS, MAIDS, TOURISTS, DAIRY MAIDS, WAITERS, PORTERS, GUIDES, Etc.

Daphne Bandy	Jean Chaplin	Janet Langley	Dawn Pearson
Mary Bernardi	Ann Copeland	Violet Lines	Heather Rush
Barbara Bone	Beryl Everett	Anita Lloyd	Mona Scott
Iris Bones	Alma Fitt	Barbara Long	Beryl Stirk
Enid Brook	Judith Green	Joan Maxey	Beryl Taylor
Pauline Broom	Rosina Jarman	Vera Millbank	Carol Wakeling
Betty Brown	Doris Jones	Mary Mills	Ena Wibberley
Patricia Cadman	Winifred Knock	Pamela Mills	
Kenneth Barker	Fred Eccleston	Michael Jones	David Poppleton
Thomas Berry	Harold Fielden	Gordon Lumb	Fred Richards
Maurice Bond	Jack Fielden	David Mann	Frederick Smith
John Cotton	George Flint	Albert Morison	Ken Sparkes
Martin Crannis	John Huddle	Cyril Nicholson	Harry Weston
Frederick Deer	Nicholas Green	Kenneth Oxborrow	Geoffrey Wibberley
	John Jenkins	Horace Pearce	

DANCERS

Ann Dye	Marjorie Green	Barbara Lee	Irene de Vere
Susan Firmin	Vera Haward	Hilary Newman	Phyllis Walker
Phyllis Gant	Vanessa Langley	Thelma Richards	Suzette Willis

MEN . . .

Buy your clothes where
good value is certain. It
still pays to buy the very
best you can afford



A. OWEN WARD

Tailor and Outfitter

14 HIGH STREET, COLCHESTER : TELEPHONE 2872



HAWKINS BROTHERS

JEWELLERS

7 ST. BOTOLPH'S STREET

95 CROUCH STREET

A. E. L. MORISON

F.S.M.C. (HONS.)

OPHTHALMIC AND DISPENSING
OPTICIAN

10 ST. JOHN'S STREET
COLCHESTER

TELEPHONE 4038

75 HIGH STREET
BRIGHTLINGSEA

TELEPHONE 249

24-25 SOUTH STREET

MANNINGTREE

TELEPHONE 145

Hours : 9.30 a.m. to 5 p.m. Daily. At Other
Times and Domiciliary Visits by Arrangement

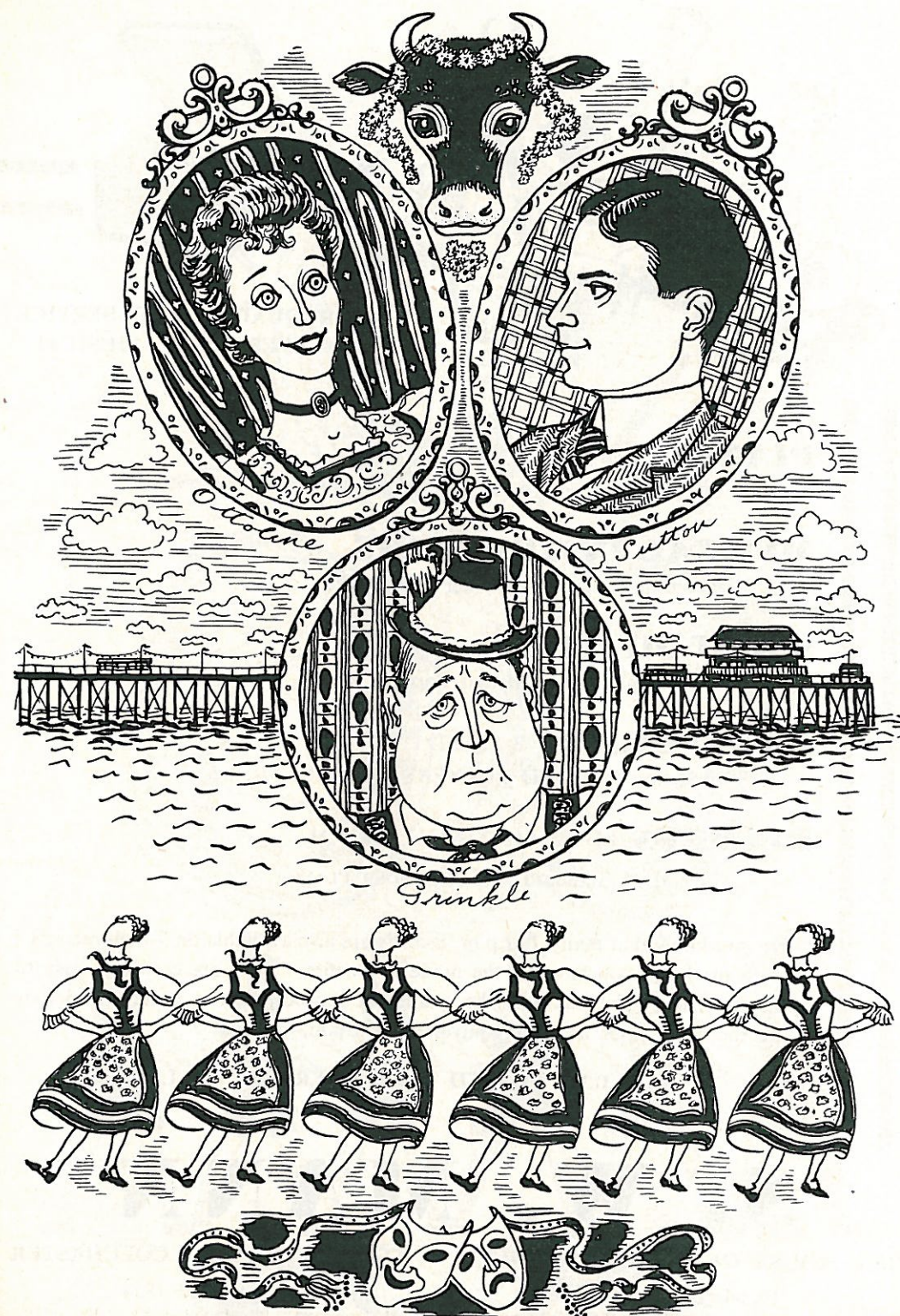

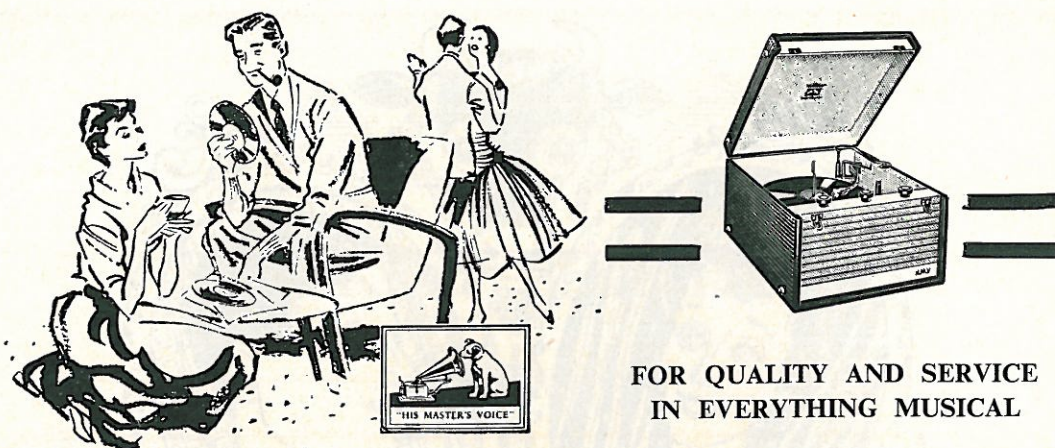

PIANOS

TUNED, Reconditioned and Repolished.

MUSICAL INSTRUMENTS

Including Guitars, Recorder Flutes, Etc.

SHEET MUSIC

Educational, Classical and Popular.

RADIO-GRAMS 3 SPEED

Including RECORD PLAYERS, from £13 17s. 6d.

RECORDS LONG PLAYING 33 $\frac{1}{3}$ R.P.M.

78 and 45 Standard. 45 EXTENDED PLAY.

Do you know that many 78 r.p.m. records are also available on 7-inch records ? With the latter you have all the modern benefits. They are compact, easy to carry, virtually unbreakable, the quality of reproduction is superb, and they are the same price as their equivalent 78 r.p.m. records.

ALL L.P's POSTED FREE OVER £2 IN VALUE

S. W. MANN

"THE HOUSE OF RECORD SERVICE" 123 HIGH STREET, COLCHESTER

'Phone 2783

Established 1854

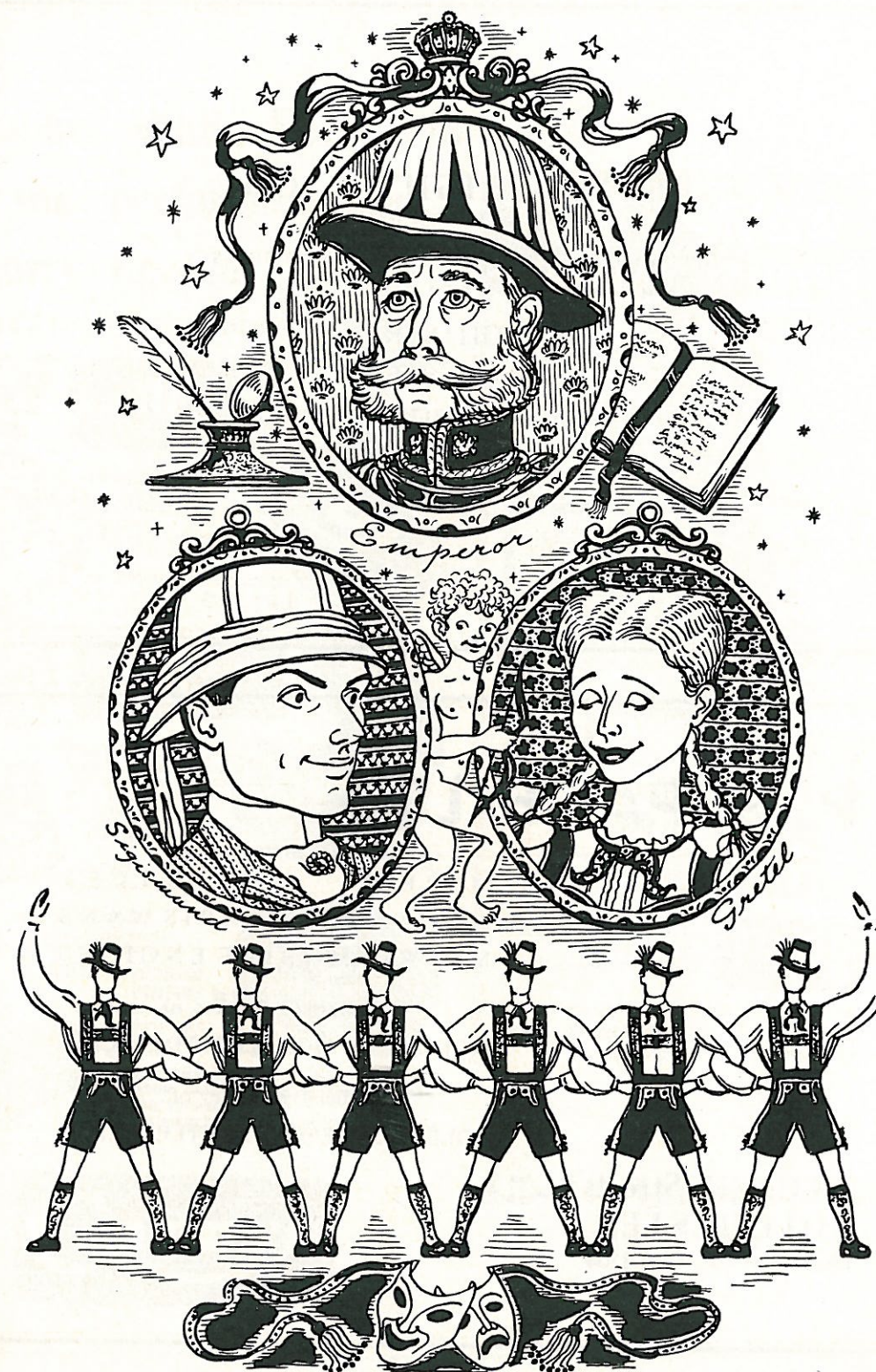

FENN, WRIGHT & CO.

ESTABLISHED PRIOR TO 1800

AUCTIONEERS, VALUERS, SURVEYORS
HOUSE AND ESTATE AGENTS

146 HIGH STREET
COLCHESTER

('PHONE 3171)

P. G. PAGE, LTD.

Distributors of
MORRIS RILEY
M.G. MORRIS VANS
MORRIS MARINE ENGINES

Authorised Dealers of
WOLSELEY MORRIS-COMMERCIAL

Official Retailers of
ROLLS-ROYCE AND BENTLEY CARS

38 Crouch Street
COLCHESTER

TELEPHONE - - 2204

Remember White Horse Inn after this performance on a Curry Record Player

BIGGEST CHOICE! BEST TERMS!

FROM **10/-** DEPOSIT
38 weeks to pay

← **REGENTONE HG5W**
Plays any size of record, any speed.
14 gns

→ **WESTMINSTER Model C**
Light as a feather. Smart grey finish. **£12.19.6**

Exclusive to Currys

FROM **£1** DEPOSIT
38 weeks to pay

← **PHILIPS AUTOSONIC**
Push-button auto mixer record changer for up to 10 records any size, any speed.
27 gns

→ **PORTLAND**
'4-speed' autochanger for any size of record. **17 gns**

Exclusive to Currys

← **PILOT ENCORE**
Brilliant reproduction. 4-speed autochanger.
21 gns

→ **FERGUSON FORTUNE**
Superb 4-speed autochanger with 6½" diam. speaker. **25 gns**

Also models by: ALBA, ARGOSY, COLUMBIA, COSSOR, DANSETTE, DECCA, E.A.R., SOBELL, MARCONIPHONE.

IMMEDIATE DELIVERY

Currys
LTD

Top value T.V. FOR YOU AT CURRYS!

14" SOBELL
Transportable **52 gns**
No outside aerial needed in areas near transmitter.
from **£6** DEPOSIT
(38 weeks to pay)
Portable aerial 10/6 extra
Deluxe model, covered with leather cloth 54 gns.

17" FERGUSON
69 gns
Handsomely designed, popular-priced set; stylish, polished walnut-veneered cabinet.
from **7 gns** DEPOSIT
(38 weeks to pay)
Matching Stand 3 gns extra
21" Model 88 gns.

17" ULTRA
69 gns
Luxury T.V. with 17" aluminised wide-angled tube. 13-channel tuner.
from **£8** DEPOSIT
(38 weeks to pay)
Plus VHF Sound Radio 74 gns.

PART EXCHANGE Yes, we will gladly make you an allowance on your old Radio or Television set.

**45-46 HIGH STREET,
COLCHESTER**

'Phone 2489

OFFICE 2009

TELEPHONES :

GUESTS 246811

THE ALBERT HOTEL

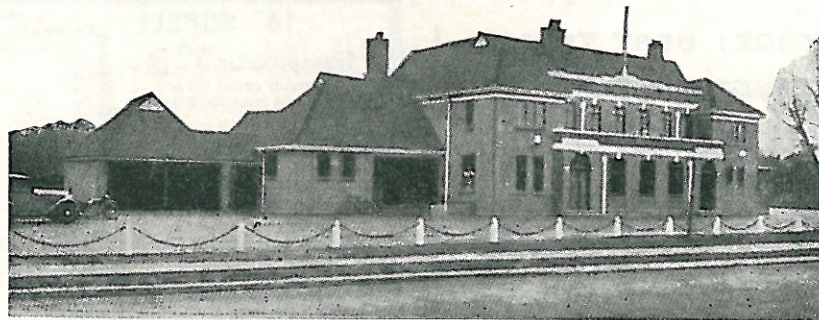

on the By-Pass Road
COLCHESTER

(300 Yards from Main Line Station)

HALL ACCOMMODATION 140 PERSONS
FOR WEDDING RECEPTIONS, BANQUETS
TRADE DINNERS, DANCES, SPORTS CLUBS
YOUTH CLUBS, REUNION DINNERS

PARK FOR 100 CARS

Proprietor : JOHN F. GOUGH

SCOTT BROS. (Colchester) LTD.

DISTRIBUTORS OF

THE FAMOUS RANGE OF JAGUAR CARS

MORRIS-COMMERCIAL VEHICLES

AND THE B.M.C. 7-TONNER

10 CWT. TO 12/15 TONS CAPACITY

REPAIRS BY FACTORY-TRAINED MECHANICS

REPLACEMENT UNITS FROM STOCK

COACH-BUILDING AND PAINTING

BODY REPAIRS RECELLULOSING

Send for Particulars

'Phone : Colchester 3185-6

D. W. JEFFERY & SONS, LTD.

118 HIGH STREET

COLCHESTER

TELEPHONE - - 2412

FOR ENGAGEMENT, WEDDING AND SIGNET RINGS

WATCHES, CLOCKS AND JEWELLERY

PRIZES AND PRESENTS SUITABLE FOR ALL OCCASIONS

FROM CHRISTENINGS TO DIAMOND WEDDINGS

We **DON'T** sell lino ; if we did we could **NOT** advise you of the best way to lay it ; it isn't our trade.

But we **DO**, and have for many years, sold Radio, Records and TV. With this lifetime of experience behind us we can advise and assist you when you are purchasing your Receiver and give the best **AFTER SALES SERVICE**. With every new aerial supplied and fitted by us we give a **FREE INSURANCE POLICY** which **fully** covers the aerial for 12 months, and for a few shillings per week you can also **fully** insure your new TV.

DOUGLAS GENTRY & CO.

THE RECORD, RADIO AND TV PEOPLE

THE ARCADE, COLCHESTER

'Phone : 4644

Appointed Agents for :

COSSOR, PAM, ULTRA, G.E.C., FERGUSON,
PHILCO, KB, SOBELL, Etc.

HUMPHREYS

*For Fruit
Which IS Reliable*

We Specialise in
ENGLISH TOMATOES and CUCUMBERS
FRESH SALADS DAILY

36 CULVER STREET
Telephone 3719

197 OLD HEATH ROAD
Telephone 4919

THE EAST ANGLIAN TRUSTEE SAVINGS BANK

ESTABLISHED 1816

ORDINARY DEPARTMENT

Deposits	1/- to £500 per annum. Total limit £3,000.
Withdrawals	On Demand.
Interest	2½ per cent. Up to £15 Free of Income Tax . Husband and wife may each claim £15.

SPECIAL INVESTMENT DEPARTMENT

Deposits	Up to £2,000 which may be deposited in one sum.
Withdrawals	Usually on Demand. The right is reserved to ask for one month's notice.
Interest	3½ per cent.

LOCAL OFFICE

111 HIGH STREET, COLCHESTER

WE
SHOULD
BE PLEASED
TO SERVE YOU

LOOSE COVERS
FLOOR COVERINGS ETC
HEATING × LIGHTING
FURNITURE × CURTAINS
AGRICULTURAL MACHINES
RADIO × TELEVISION
BUILDERS MATERIALS
IRONMONGERY

PHONE :-
2208/9

JOSLINS LTD.

HAWARD

For

FORD



Prefect & Anglia

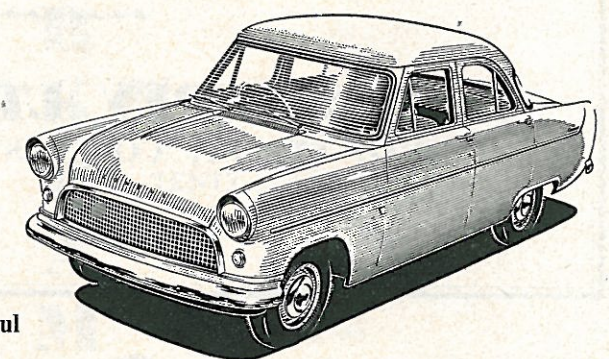

Consul

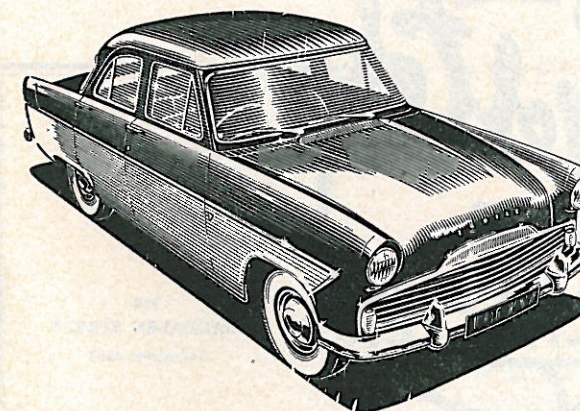

Zephyr & Zodiac



THAMES

30 years of personal service is behind the facilities offered by F. M. Haward & Son backed by Ford Trained mechanics. Modern tools and equipment ensure reliable motoring.

F. M. HAWARD & SON

QUEEN STREET GARAGE COLCHESTER 2607

IF YOU ARE UNABLE TO CALL TO SEE
OUR SELECTION OF

Private Greeting Cards

Sample books can be sent to you
on receipt of a card or 'phone call

A. T. SHIPPEY LTD.
47 HEAD STREET, COLCHESTER
Telephone 2285



89
CROUCH STREET
Telephone 2015

145
HIGH STREET
Telephone 3578

SCHEREGATE STEPS
Telephone 4395

110
MAGDALEN STREET
Telephone 4688

HEAD OFFICE : 70 MALDON ROAD Telephone 4396

First try Lasts
Colchester's Leading Caterers
and
Confectioners for over 50 years

WE WISH THE OPERATIC SOCIETY
CONTINUED SUCCESS AND WOULD
REMIND PATRONS THAT WE BUY AND
SELL THE MANY ITEMS LISTED BELOW

TYPEWRITERS
CAMERAS
AND
BINOCULARS

M GOLD AND SILVER
A JEWELLERY
R ANTIQUES AND
PLATE

MARKHAM

MEN'S
CLOTHING
OF EVERY
DESCRIPTION

H TENTS, MARQUEES
A SCOUT
M AND GUIDE
CLOTHING

121-5 PRIORY STREET, COLCHESTER

Telephone 2646

AND AT

63 HIGH STREET
WHERE WE OFFER IN ADDITION
OFFICE EQUIPMENT — AGENTS FOR
MILNER SAFES & STEEL FURNITURE
LARGE SELECTION OF CRESTED
BRASSWARE
A VISIT WILL REPAY

WE PURCHASE FOR CASH — OLD GOLD AND SILVER, ARTICLES OF VERTU