



THE YOUNG IN MIND
GO TO

INNES COLE

Suppliers to the Mercury Theatre Wardrobe Department.

We believe that good quality, exclusive fashion clothes maketh the man and are well known for our friendly service and advice.

5a & 5b Eld Lane Colchester
(Suit & jacket department on 1st floor)
also at
35 Buttermarket Ipswich
14 The Traverse Bury St. Edmunds



Established 1893

Owen Ward
of COLCHESTER

A shop full of the finest
of menswear.

14 HIGH STREET, COLCHESTER Tel. 72872

Raymond
of Mayfair

For Ladies & Gentlemen

IS HAIR

Book your appointment now!
Telephone Raymond at . . .
Fifth Avenue . Head Street
Colchester 74284
and at
Frederick Corder & Sons Ltd.
Ipswich 52464

Published by Stilwell Darby & Co. Ltd., 8 Headfort Place, London, SW1X 7DH
01-235 3547/8 (Enquiries & General Office) 01-235 0661/2 (Production Department).
Printed by Horsley Bros., 198 Ilford Lane, Ilford, Essex (Tel. 01-478 0369)

The Merry Widow



Colchester
Operatic &
Dramatic
Society

1975
Jubilee
Year
Production

BRT CO-OP DIVIDEND STAMPS

The Extra Bonus for Co-op Shoppers

COLCHESTER & EAST ESSEX CO-OPERATIVE SOCIETY LIMITED

Rose & Crown

Antiques Gallery

Specialities:
Long Case Clocks
—always a varied
selection.
Also Tables,
Chairs, Bureaux,
Brass and
Copper Ware etc.

Open

Mon-Sat
10 am-6 pm
Thurs
10 am-1 pm
or any time by
appointment



East Gates . Colchester

Telephones
Hotel 76676
Antiques 79526

Large Car Park

Hotel

The XVI Century
Hotel offers
excellent cuisine
in a spacious
dining room and
buffet lunches in
the PRISON.
Residential and
of course fully
licensed.
Weddings and
Functions a
speciality.

Open

7 days a week



MERCURY THEATRE COLCHESTER

Trustees: The Colchester New Theatre Trust
(Chairman: Lord Alport)

Patrons: Her Majesty's Lieutenant for Essex.
The Mayor of Colchester. The Bishop of Colchester
Trevor Nunn, Esq., Eric Porter, Esq.,
The Vice Chancellor, Essex University

Colchester Mercury Theatre Ltd.

Directors

Chairman: J. Malcolm Green, F.R.C.S.
Cllr. G. J. Cooper
Norman Downie, R.I.B.A.
David Hart, B.Sc., M.Inst.P.
Cllr. G. Roberts, B.Sc. Oxon., M.Inst.P.
Alan Seymour, J.P., L.D.S.
A. E. Sloman, M.A., D.Phil.
G. O. Stephens, B.Sc., Ph.D., F.Inst.P., F.R.S.A.
D. G. Thorogood

Managing Director

David Forder

Manager

Olga Richards

Secretary

June Eldred

House/Publicity Manager

Jane Collins

Management Assistant

Pamela Harris

Caretaker/Attendant

George Warren

Box Office

Dorothy Richardson
Molly Reeve
Eileen Smith
Ragna Lee

Open Mondays 10-5

Tuesdays - Saturdays 10-8

Telephone Bookings should be claimed
at least 30 minutes before curtain up,
or they may be sold.

Permanent bookings must be confirmed
by telephone or the tickets collected
on the day before the performance.

Telephone

Box Office 73948

Management 77006

Fully Licensed Bar open before the
performance and in the intervals.

Licensed Restaurant and Snack Bar open
to theatregoers and the general public,
for morning coffee, lunches 12-2, and
dinners 6-11.

Light snacks and coffee also served
at these times in the coffee bar.
Please telephone 46881 for table
reservations and party bookings.

Director of Productions

David Buxton

Design

Inset (Alasdair Burman & Sheila Godbolt)

Assistant Designer

John Wood

Design Assistant

Gillian Page

Stage Director

Christopher Snow

Stage Manager

Iain MacMillan

Studio Stage Manager

David Harvey

Deputy Stage Manager

Lawrence Rayne

Stage Management

Tamsi Davies
Mick Milford
Diane Rogers

Master Carpenter

Victor Mawdsley

Second-Carpenter

Philip Bowen

Third Carpenter

Preston Horspool

Chief Electrician

Geoff Humphrys

Wardrobe Mistress

Amanda Barnett

Costume Supervisor

Madeleine Oates

Educational Drama Specialist to N.E. Essex

Franc Chadwick

T.I.E. Technician/Driver

Alan Westmuckett

A family business concerned with properties in the Colchester area for 3 generations



BALKERNE HOUSE

DESMOND G. BOYDEN

Property Consultants
Estate Agents
Surveyors and Valuers

Balkerne House
55 Crouch Street Colchester

Telephone 79521 (3 lines)

friendly note.

We welcome the new Mercury Theatre into "our parish of St. Mary's" where for many years the live stage has provided the opportunity to hear the words of great writers and be entertained to widen our understanding of fellow men. Often it has proved the simple verse that has impressed and such is the unique service of our family Estate Office that in caring for others that we humbly say—

"Welcome to our house to talk about yours"



A FREE HOUSE

Welcome to

FIRST CLASS RESTAURANT

"Kings Ford Park Hotel"

Situated in beautiful countryside on the edge of Colchester standing in 16 acres of gardens

A la Carte and Table d'Hôte; Lunches and Dinners; Entertainment at weekends; Letting Bedrooms; H & C; Weddings; Functions; Business Conferences; Large Car Park

Telephone Nos. Laver De La Haye 300, 301 and 302
LAYER DE LA HAYE, COLCHESTER, ESSEX

SEE THE SOCIETY'S JUBILEE YEAR EXHIBITION

of assembled Original Drawings and Programmes

in

THE DIGBY GALLERY

THE SOCIETY'S NEXT FULL-SCALE AUTUMN PRODUCTION

MY FAIR LADY

Book and Lyrics by Alan J. Lerner

Music by Frederick Loewe

NOVEMBER 1976

also

A MID - APRIL SPRING CONCERT

Programme selected from past and present musical successes

PREVIOUS PRODUCTIONS

| | | | | | |
|------|---------------------|------|--------------------|------|----------------------|
| 1925 | Gondoliers | 1947 | Tom Jones | 1962 | The Dancing Years |
| 1926 | Mikado | | The Arcadians | 1963 | Kismet |
| 1927 | Princess Ida | 1948 | Waltz Dream | 1964 | The Most Happy Fella |
| 1929 | Iolanthe | 1949 | New Moon | 1965 | They Came to a City |
| 1930 | Yeomen of the Guard | 1950 | The Wind and Rain | | The Student Prince |
| 1931 | Trial by Jury and | | The Desert Song | 1966 | Hay Fever |
| | Pirates of Penzance | 1951 | The Student Prince | | La Belle Helene |
| | Les Cloches de | 1952 | Harmony Hill | 1967 | Carousel |
| | Corneville | 1953 | Show Boat | 1968 | Count of Luxembourg |
| 1932 | Quaker Girl | 1954 | Brigadoon | 1969 | Oklahoma |
| 1933 | Mikado | 1955 | Pink Champagne | 1970 | Kiss Me Kate |
| 1934 | Gondoliers | 1956 | Vagabond King | 1971 | Die Fledermaus |
| 1935 | Merrie England | 1957 | White Horse Inn | 1972 | Mikado |
| 1936 | Duchess of Danzig | 1958 | Summer Song | 1973 | Robert and Elizabeth |
| 1937 | Vagabond King | 1959 | The Merry Widow | 1974 | Orpheus in the |
| 1938 | Country Girl | 1960 | Song of Norway | | Underworld |
| 1946 | Beggars' Opera | 1961 | Naughty Marietta | | |

and afterwards Peter took us to
Mr. Garrick's — a super little
restaurant just fifty yards from
the Mercury Theatre
Church Street

MR. GARRICK

It is a fascinating
old cellar with
old theatrical
bits and pieces. The
food was super too

Lunches 12-2, Dinners 6.30-11 (11.30 Sat)

THOROGOOD EATING HOUSES
Head Street, Colchester
Tel: Colchester 47474

THE MINORIES

74 High Street Colchester
(Top of East Hill) Telephone 77067

An Art Gallery in an historic Georgian House

Open Tues - Sat 11 - 5 p.m. Sun 2 - 6 p.m. Mon Closed

**The Athenia
Restaurant**
28 - 29 North Hill,
Colchester, Essex
Tel. Colchester 47147



If you really check out all the local
adverts you will find that out of all
the prestige restaurants of the area
it is only "The Athenia" Restaurant
which is open with its services
until 2 a.m. every night except
Sunday early closing 12.30 a.m.
It is a Restaurant which provides
you with Music, Dancing and
Cabaret Entertainment. Why not
give us a ring to find out who is
playing?

Remember you don't have to be
a Member.
After your evening at the Theatre

why not call to see us, you will be
more than pleased.

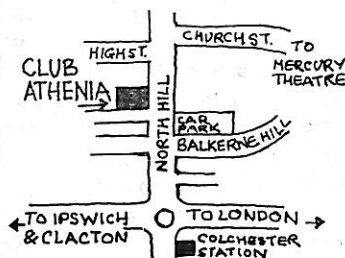

Mrs. T. P. BERRY
(Hon. Secretary)

Miss I. Bareham
Mr. & Mrs. T. P. Berry
Mr. & Mrs. M. W. Bond
Mrs. C. Bland
Mr. E. M. Bradley
Mr. & Mrs. A. S. Butcher
Mrs. J. Cameron
Miss M. Chattey
Mr. & Mrs. C. H. Clemenson
Mrs. C. W. Cook
Mr. S. L. Crafford
Mr. & Mrs. P. N. Davey
Mr. & Mrs. E. P. Duffield



DENNIS BOWEN
(Hon. Business Manager)

COLCHESTER OPERATIC AND DRAMATIC SOCIETY

(Founded 1925)

PRESIDENT

HIS WORSHIP THE MAYOR
Councillor W. G. Ladbrook

LIFE MEMBERS

Major and Mrs. M. Y. Binge
Mrs. H. E. Fielden
Miss P. Baker
Miss E. Palmer
Mr. H. W. Pearce



H. W. PEARCE, F.R.I.B.A.
(Chairman)

VICE-PRESIDENTS

Mr. G. C. Dyer
Mr. & Mrs. G. Harvey Flint
Mrs. V. Green
Mr. & Mrs. R. A. Harrison
Mr. G. Howard
Mr. & Mrs. J. Kellet
Mr. & Mrs. Knight Hall
Mrs. M. Lear
Mr. A. G. Lorrimer
Mrs. S. Mann
Mr. & Mrs. A. Millbank
Mr. & Mrs. T. H. Motson
Mr. & Mrs. H. L. Neal

Mr. H. Pope
Mr. R. A. Powell
Mr. W. C. Powell
Mr. F. Richards
Mrs. M. Rossiter
Mr. D. W. Scott
Mrs. G. Seaborn
Mrs. J. Shippey
Miss C. Swinton
Mrs. E. C. Thurley
Mr. & Mrs. D. S. Wheeler
Mr. & Mrs. S. B. Wheeler

EXECUTIVE COMMITTEE

Miss M. Norfolk
(Hon. Assistant Secretary)

Mr. M. Bond
Mr. M. Borges
Mrs. U. Borges
Mr. J. Enfield
Mrs. S. Hawkins
Mrs. F. Hunt
Mrs. A. Platten
Mr. J. Warburton
Mrs. M. Yeats

HON. AUDITORS

Messrs. Butt Cozens & Co.

HON. SOLICITOR

Mr. C. J. Tinson



K. OXBORROW, M.B.E.
(Hon. Treasurer)

THE STORY

Anna Glavari, the Merry Widow, is expected at a ball in progress at the Pontevedrian Embassy in Paris. She has inherited twenty millions from her late husband, a Pontevedrian banker, and it is essential to keep this money in the country. Count Danilo is therefore summoned from Maxim's (where he spends his time drinking and dancing) in order to captivate and eventually marry her.

In the meantime Valencienne, the Ambassador's wife, is engaged in a flirtation with Count Camille.

Anna arrives and is an immediate success with all the men. During the ball Danilo enters and Anna recognises him as the young lieutenant whose parents had parted them before she married her rich banker. Their old love revives, but Danilo will not court her because of her fortune and she vows she will not marry him unless he says "I love you". Anna saves Valencienne from exposure by her husband by changing places with her and then announces she has decided to marry Camille. The Baron is filled with consternation at the threat of his country losing the money and Danilo is furious at being supplanted and returns to Maxim's.

Anna gives a party in her garden which is decorated to resemble Maxim's and Njegus tricks Danilo into being led there by the Grisettes. Danilo persuades Anna to give up Camille and she tells him of the plot to save Valencienne, but the Baron has discovered the true story and vows he will divorce his wife and marry Anna himself. When he proposes, however, she tells him she automatically loses her fortune upon marriage. When Danilo hears this he is overjoyed and tells her he loves her. All ends happily when she explains that her fortune will become the property of her new husband, thus remaining in Pontevedro.

ACKNOWLEDGEMENTS

The Society expresses grateful thanks to all who have contributed to this production, particularly the assistance of the undermentioned:

MRS. KATEY DAVEY and MRS. PHYLL GANT for organizing the Jubilee Year Exhibition in the Digby Gallery.

H. W. PEARCE, for the Cover Design.

THE SOCIETY'S NON PLAYING MEMBERS for their loyal support in BOX OFFICE, PUBLICITY, PROGRAMME SALES and other essential duties.

THE SOCIAL COMMITTEE GREEN ROOM REFRESHMENT ORGANISERS.

THE MERCURY MANAGEMENT AND STAFF for their invaluable co-operation.



The Merry Widow

"Anna Glavari"

JUNE HARRISON

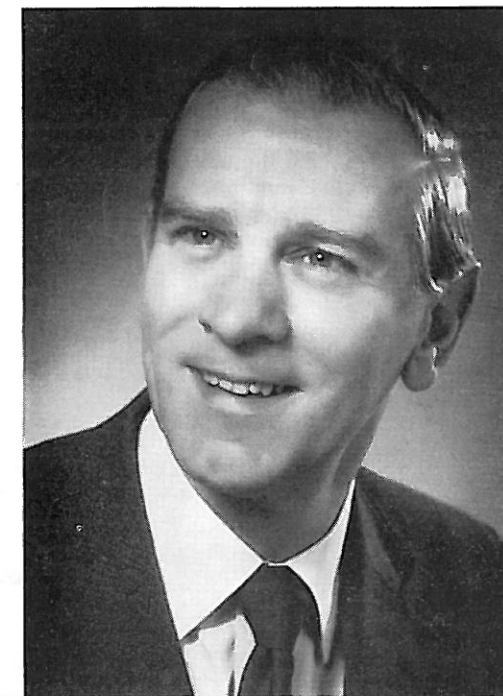

"Count Danilo

Danilovitsch"

GEORGE HARVEY FLINT

THE MERRY WIDOW

AN OPERETTA IN THREE ACTS

From the original by
VICTOR LEON and LEO STEIN

New Book and Lyrics by
PHIL PARK

Adapted and arranged by RONALD HANMER
Music by FRANZ LEHAR

ACT ONE

A SALON IN THE PONTEVEDRIAN EMBASSY IN PARIS

- | | | | |
|------------------------------------|----------------------------|------------------------------------|--|
| OVERTURE | Orchestra | 4. YOU'LL FIND ME AT MAXIM'S | Danilo and Ladies |
| 1. PONTEVEDRO IN PAREE | Cascada, Zeta and Ensemble | 4a. GOLD AND SILVER WALTZ | Ballet |
| 2. A HIGHLY RESPECTABLE WIFE | Valencienne and Camille | 5. IT GOES TO SHOW | Anna and Danilo |
| 3. SO MANY MEN ADMIRE ME | Anna and Male Ensemble | 6. FINALE, ACT I | Anna, Valencienne, Danilo, Camille, St. Brioché, Cascada and Chorus |

ACT TWO

THE GARDENS OF MADAME GLAVARI'S RESIDENCE
EARLY THE FOLLOWING EVENING

- | | | | |
|---------------------------------------|--|---|---|
| 7. OPENING ACT II | | 13. FLOWERS ARE AWAKENED IN MAYTIME ... | Valencienne and Camille |
| 8. VILIA | Anna and Ensemble | 14. FINALE ACT II—PART 1 | Anna, Valencienne, Danilo, Camille, Zeta, Njegus |
| 9. DRIVING IN THE PARK WITH YOU | Anna and Danilo | 15. FINALE ACT II—PART 2 | Ensemble |
| 10. WOMEN! WOMEN! WOMEN! | Danilo, Cascada, St. Brioché, Zeta, Kromov, Bogdanovitsch and Pritsch | 16. FINALE ACT II—PART 3 | Anna, Valencienne, Danilo & Ensemble |
| 11. INTRODUCTION TO WALTZ SCENE | Anna and Danilo | 17. FINALE ACT II—PART 4 | Anna, Danilo and Ensemble |
| 12. THE WALTZ SCENE | Anna and Danilo | 18. FINALE ACT II—PART 5 | Ensemble |

ACT THREE

THE SAME — A LA MAXIM'S — LATER THAT NIGHT

- | | | | |
|---|--|---------------------------------|-----------------|
| 19. GRISETTE'S SONG | Valencienne, Lolo, Dodo, Jou-Jou, Frou-Frou, Clo-Clo, Margot and Ensemble | 21. THE MERRY WIDOW WALTZ | Anna and Danilo |
| 20. REPRISE—YOU'LL FIND ME AT MAXIM'S | Lolo, Dodo, Jou-Jou, Frou-Frou, Clo-Clo, Margot and Danilo | 22. FINALE ACT III | |

FULLY LICENSED BAR available to Patrons of the Theatre before the Show and during the intervals

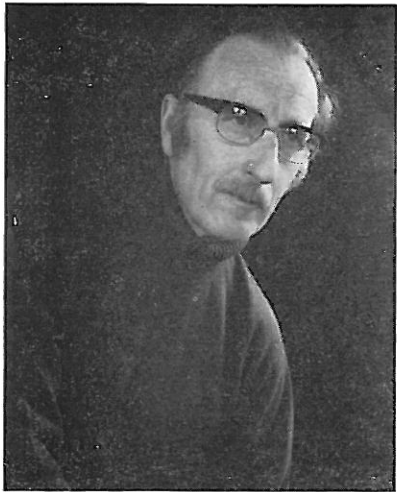

THE MERRY WIDOW

By arrangement with NODA Ltd.,
on behalf of Glocken Verlag Ltd.

Production Directed by
JOHN D. FOXALL

Choreographer
DOREEN BRADBROOK

Lighting Designed by
GEOFF HUMPHRYS

JOHN D. FOXALL

CAST

(in order of appearance)

| | | |
|---------------------------|----------------------------------|---------------------|
| BARON ZETA | Pontevédrian Ambassador in Paris | JOHN ENFIELD |
| VALENCIENNE | His Wife | JENNIFER SPURGEON |
| NJEGUS | an Embassy Official | RICHARD JAGO |
| RAOUL DE ST. BRIOCHE | | DENNIS BOWEN |
| VICOMTE CASCADEA | | JOHN WALBURTON |
| BOGDANOVITSCH | Pontevédrian Consul | ALAN MOTSON |
| PRITSCH | Pontevédrian Military Attache | JOHN EVANS |
| KROMOV | Pontevédrian Councilor | MAURICE BOND |
| OLGA | His Wife | ANN PLATTEN |
| PRASKOVIA | Lady guests at the Embassy | CHRISTINE MARSHALL |
| SYLVIA | | URSULA BORGES |
| CAMILLE DE ROSILLON | | COLIN THORNE |
| COUNT DANILO DANILOVITSCH | an Attaché | GEORGE HARVEY FLINT |
| ANNA GLAVARI | a wealthy Widow | JUNE HARRISON |

Scenery by CLIFFORD and BROWN
Additional scenery by STEPHEN GOODY
Costumes by STAR COSTUMES

FOR COLCHESTER OPERATIC & DRAMATIC SOCIETY

Stage Management: STEPHEN GOODY, assisted by B. POLLEY, C. HOGAN & J. HARRIS
Prompter: BERYL ROYALL
Wardrobe Mistress: GILLIAN PLUMTREE, assisted by MARGARET BERRY, JILL ENFIELD and IRIS WINTER
Make-up: KATY DAVEY, SALLY HARRIS, ANN WARBURTON, GIL GRAY and HILDA GYPPS
Props: SUE JOYCE and NICOLA HOGAN

FOR COLCHESTER MERCURY THEATRE

Stage Director: CHRISTOPHER SNOW
Stage Manager: IAIN MACMILLAN
Stage Management: LAWRENCE RAYNE, TAMSIE DAVIES, MICK MILFORD, DIANE ROGERS
Chief Electrician: GEOFF HUMPHRYS

Musical Direction by
ROY BUDDEN

Hon. Chorus Masters:
SONIA RICHMOND & JOHN TRIPP

Hon. Accompanist: CATHERINE FIRMIN

Hon. Accompanist for Dancing:
BERNARD POOLE

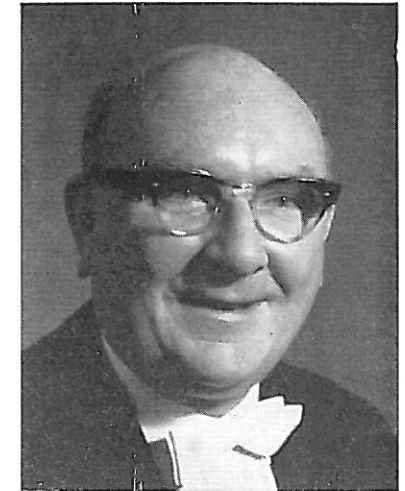

CHORUS

ROY BUDDEN

Embassy Ladies and Gentlemen

| | | |
|---------------|------------------|-----------------|
| Jane Bromwich | Doreen Hammerton | Doris Redhouse |
| Ursula Borges | Sylvia Hawkins | Ann Rozier |
| Pat Corbett | Meg Lambert | Marion Spurgeon |
| Ann Coverdale | Chris Marshall | Doreen Tubby |
| June Harris | Margaret Norfolk | Angela Turner |
| Ann Dye | Jill Palmer | Maurcen Yeats |
| Avril Gamble | Ann Platten | |
| Tom Berry | R. J. Evans | Ken Drake |
| Maurice Bond | Brian Keeble | Dennis Rainbird |
| Howard Brooks | Ray Keeble | Ian Sutherland |
| Nigel Chapman | Albert Morison | Peter Thomas |
| John Evans | Geoff Wibberley | |

GRISSETTES and DANCERS

| | | | |
|-------------|---------------|----------------|---------------|
| Mary Foster | Heather Elias | Marja Green | Susan Grant |
| Fiona Hunt | Barbara Ryan | Jackie Scott | Frances White |
| | Alan Motson | Jimmy Huntsman | |

ORCHESTRA

| | |
|----------------------------|--------------------------|
| Graham Snelling—1st Violin | Ronald James—2nd Violin |
| Noel Britten—Viola | Marjorie Gosling—Cello |
| Percy Crozier—Bass | Catherine Pluygers—Oboe |
| Stephen Marlowe—Clarinet | Humphrey Taylor—Flute |
| George G. Churchill—Horn | Russell Ewens—Trumpet |
| Michael Clack—Trombone | Sydney Cooper—Percussion |

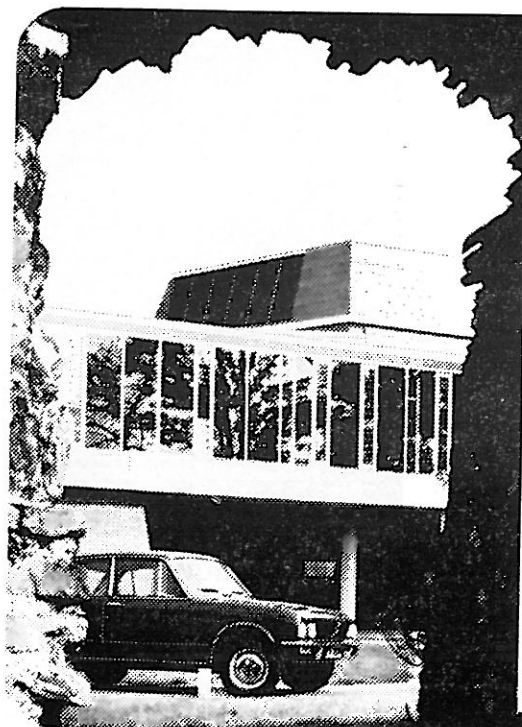

Get in on the act...

with a new car from
Mann Egerton

ROVER, TRIUMPH,
JAGUAR & DAIMLER
An excellent range of cars
can be seen at



A MEMBER OF THE INCHCAPE GROUP OF COMPANIES

COLCHESTER BY PASS (Clacton End)
COLCHESTER TEL: 76281 (STD 0206)

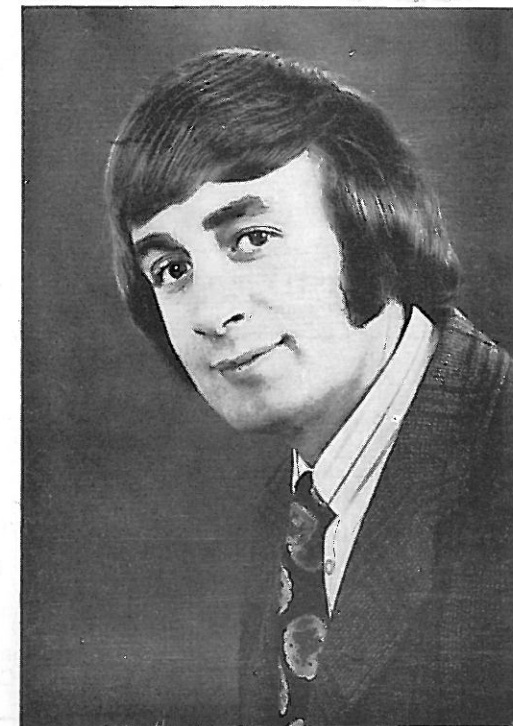
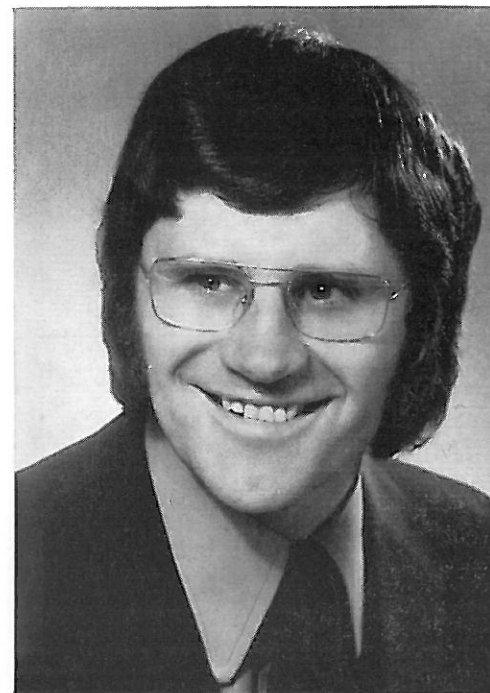

"Camille
de
Rosillon"

COLIN THORNE

"BARON
Zeta"

JOHN ENFIELD



"Valencienne" JENNIFER SPURGEON

AT YOUR SERVICE

FRANCES CRAIN SERVICE

SHOE REPAIRS
KEY CUTTING
SHARPENING
ENGRAVING
GOLD STAMPING

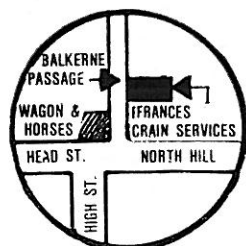

REPLACEMENT BAG
HANDLES
JEWELLERY REPAIRS
RUBBER STAMPS
ENGRAVED SIGNS
DOG DISCS

6 Balmerne Passage, Colchester CO1 1PA Tel. 61083

timothy Hills *photography*

Central Buildings Witham telephone 512262
12 New London Road Chelmsford telephone 67500

WEDDINGS · PORTRAITS · COMMERCIAL



BOOKS

The Bookshop in Colchester where you will find a fascinating collection of Antiquarian and second-hand books on all subjects.

Consult us before disposing of books of possible value. Libraries and collections bought.

THE CASTLE BOOKSHOP
A. B. Doncaster

37 NORTH HILL COLCHESTER
TELEPHONE (0206) 77520



HELP SPASTICS HELP THEMSELVES

*for everything in basketware, wrought-iron work,
and pottery*

Wakes Hall Spastics Shop

6 St. Botolph's Street, Colchester Tel. COL 46070

Plants and flowers at Wakes Hall Garden Centre,
Wakes Colne, Colchester, Essex.

Come home to
LESTERS
LAND

FOR FRIENDLY AND
EXPERIENCED GUIDANCE
IN THE SALE
AND PURCHASE OF
PROPERTY, CONTACT
US NOW.

LESTERS
Estate Agents, Surveyors & Valuers.
39/41 Queen St., Colchester. Tel: 46432/3



"Vicomte
Cascada"

**JOHN
WARBURTON**



"Raoul de
St. Brioche"

**DENNIS
BOWEN**

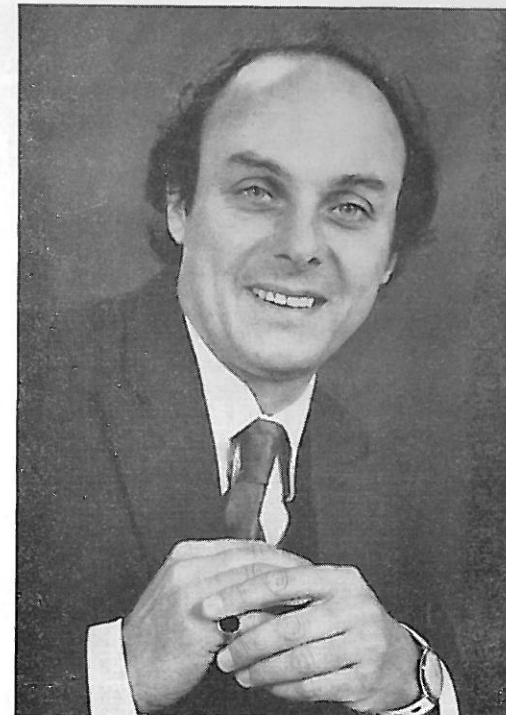

"Nieaus" **RICHARD JAGO**

ROWLEY'S

9, ST. JOHN'S STREET, COLCHESTER
Telephone COLCHESTER 48686

All our wares are carefully selected for their Design, Value and Quality of Workmanship

FRAMED MIRRORS FROM OUR WORKSHOPS.

ENGRAVED GLASS BY COLIN TERRIS AND GULLAND OF CAITHNESS GLASS.

CERAMICS BY CHARLES ORR AND HAND PAINTED PLATES BY SALLY ORR OF LYBSTER.

TIBBENHAM OAK AND PINE FURNITURE BY SUFFOLK CRAFTSMEN.

ICELANDIC CERAMICS FROM REYKJAVIK.

DANISH RUGS AND FURNITURE.

MITRED PICTURE FRAME MOULDING SERVICE FOR HOME ASSEMBLY OF FRAMES.

Prop. Rowley Mirrors Ltd.,
80 Feering Hill, Kelvedon

DAVIS

The best in Colchester for Cameras, Binoculars, Projectors and all repairs

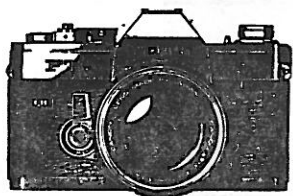

36 St. Botolphs Street • Colchester 73444
and at Williams & Griffin



BOOK NOW!!

for our Traditional Family Pantomime

JACK AND THE BEANSTALK

by John Moffatt

December 18 - January 17

TIMES OF PERFORMANCES

Thursday & Friday, December 18 & 19 at 7.00 p.m.

Saturday, Monday & Tuesday,
December 20, 22 & 23 at 2.30 p.m. & 7.00 p.m.

Wednesday, December 24 at 2.30 p.m.

Friday, December 26 - Saturday,
January 3: Daily at 2.30 & 7.00 p.m.

Monday, January 5 - Saturday January 17: Evenings at 7.00 p.m. with matinees on Thursdays and Saturdays at 2.30 p.m. and an EXTRA MATINEE on MONDAY, JANUARY 5 at 2.30 p.m.

PRICES OF ADMISSION

£1.25 £1.00 75p

(For both performances on Boxing

Day and every Saturday:

£1.50 £1.10 80p)

Ring Colchester 73948





The Wine Consultants

LAY & WHEELER

CULVER STREET, COLCHESTER

Telephone Colchester 79551

Colchester's
Wine Merchants

TRADERS THE KITCHEN SHOP

has everything you'll ever need in your kitchen and much more upstairs.....

including
toys, prints,
pine tables,
rugs, dresses
and materials

48a St. John's Street Colchester 79961 open 9.30-5.30 closed Thursday

The CRAFTSMAN

EXCITING & ORIGINAL.....

POTTERY

BATIKS

PAINTINGS

GLASS

WOODWORK

TRINITY ST,
COLCHESTER

FOR ART AND DRAMA REVIEWS

ESSEX COUNTY

STANDARD

FIRST WITH THE LOCAL NEWS & THE WORLD'S
EVENING GAZETTE