

East Anglia's leading fashion outfitters

for gentlemen

INNES COLE

5A & 5B ELD LANE, COLCHESTER

for ladies

Seyboe



13 ELD LANE, COLCHESTER

also at:-

14 THE TRAVERSE BURY ST. EDMUNDS

*Suppliers to the
Mercury Theatre Wardrobe*

Men who know where they're going visit..

jolliffes

of

14 CROUCH STREET, COLCHESTER

*The Gentlemen's Tailors and Outfitters renowned for
ELEGANCE AND STYLE*

Telephone: 5617

Wine and Dine in the pleasant
and intimate atmosphere of the

Bellapais

**STEAK & KEBAB HOUSE,
7 CENTURION HOUSE,
ST. JOHN'S STREET,
COLCHESTER
Phone 66430**

Banker's Cards - L.V.s also cheques with guarantee cards accepted
Parties of up to 60 catered for

Where you may enjoy
perfect Greek and
Continental food, also
fine steaks

FULLY LICENSED

Open 7 days a week
Noon-2 p.m. and
6-11 p.m. (last orders)
Sunday 6-11 p.m.



COLCHESTER

OPERATIC

SOCIETY

1979

THE

KINGS

AND



24 Van Dyck Road

Colchester Essex

Sylvia

Hawkins



KS 79

YOUR LOCAL VOLKSWAGEN/AUDI DEALER



Service Garages (Colchester) LTD.
83/85 East Hill, Colchester Tel. 77665/6 & 5332
MEMBER OF THE SERVICE GARAGES GROUP



Colchester Building Society

the new name
for a service which began in 1856

The Colchester Permanent Building Society first opened for business in 1856. Now in 1979 the Colchester Permanent, and the Colchester Equitable (which recently merged with the Clacton Building Society), have merged to form the Colchester Building Society.

So, the resources of three locally-based societies have come together to form one society. A society covering N. Essex and Suffolk, run by local people with a genuine understanding of local problems. It is your society. A society where you will feel at home.

Branches: Colchester, Sudbury, Halstead, Clacton
Head Office:
3 Pelham's Lane, Colchester. Tel: 5455

Colchester
Building Society



~we've local interest at heart



MERCURY THEATRE COLCHESTER

Trustees: The Colcheser New Theatre Trust
(Chairman: Lord Alport)
Patrons: Her Majesty's Lieutenant for Essex
The Mayor of Colchester, The Bishop of Colchester
Trevor Nunn, Esq., Eric Porter, Esq.
The Vice Chancellor, Essex University

Colchester Mercury Theatre Ltd.

Directors

Chairman: J. Malcolm Green, F.R.C.S.
Norman Downie, R.I.B.A.
David Hart, B.Sc., M.Inst.P.
Cllr. G. Roberts, B.Sc., Oxon. M.Inst.P.
Alan Seymour, J.P., L.D.S.
A. E. Sloman, M.A., D.Phil.
Cllr. R. P. Spendlove, A.C.P., T.C. (London)
D. G. Thorogood

Managing Director
David Forder

Manager
Olga Richards

Assistant Administrator
June Eldred

House/Publicity Manager
John Keenan

Management Assistant
Pamela Harris

Caretaker/Attendant
George Warren

BOX OFFICE

Dorothy Richardson
Molly Reeve
Eileen Smith
Celia Branch
Mavis Halls

Telephone

Box Office 73948
Management 77006
Stage Management 66739

Fully Licensed Bar open before the performance and in the intervals.
Licensed Restaurant and Snack Bar open to theatregoers and the general public for morning coffee, lunches 12 noon - 2 p.m. and dinners 6 p.m. - 11 p.m.
Light snacks and coffee also served at these times in the coffee bar.
Please telephone 46881 for table reservations and party bookings.

Artistic Director
David Buxton

Designer
Richard C. Baker

Design Assistants
Liz Gilbert
John Charles Davies

Scenic Artist
Rachel Wrigley

Production Manager
Christopher Snow

Technical Director
John Ainslie

Deputy Stage Manager (Studio)
Alison Love

Stage Management
Addrian Hutson
Wendy Wareham
Tim Devereaux
Dominic Adams
Gail Berryman

Master Carpenter
Philip Bowen

Second Carpenter
Preston Horspool

Third Carpenter
Stuart Mead

Lighting Designer
Jan P. Sendor

Assistant Electrician
Martin Ireland

Wardrobe Mistress
Peggy Willings

Wardrobe Assistants
Andre Smith
Hilary Atkins
Susan Tuke

Educational Drama Specialist to N.E. Essex
Franc Chadwick

TORCH PETROLEUM for HEATING OILS

CONTACT US FOR QUICK ...
AND RELIABLE OIL
SUPPLIES

- ★ Fast Delivery
- ★ Special Discounts
- ★ Boiler Maintenance & Insurance

TELEPHONE: COLCHESTER 230777



★ Choose your
method of payment
Cash Account
Credit Account
Barclaycard or Access

Experts in OIL

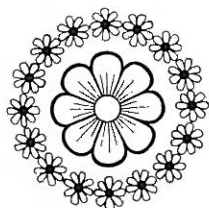

For cosmetics of distinction,
rare perfumes, elegant toiletries
and enchanting gifts

pot-pourri

65 CROUCH STREET, COLCHESTER. tel: Colchester 68017

CITROËN

EST ICI...

SEE
THE RANGE
AT
Butt Road
Colchester
Tel. 74488



Start
A French
Affair

WITH



ROY TOLLEY



Mrs. M. BERRY
(Hon. Secretary)

Miss I. Bareham
Mrs. M. Berry
Mr. and Mrs. M. Bond
Mr. E. M. Bradley
Mr. and Mrs. A. S. Butcher
Miss M. Chattey
Mr. & Mrs. C. H. Clemenson
Mrs. M. Cooke
Mr. S. L. Crafford
Mr. & Mrs. P. N. Davey
Major E. J. Deeble
Lt. Col. & Mrs. L. J. Digby
Mr. & Mrs. G. M. Dowrick
Major R. Dunn
Mr. G. C. Dyer

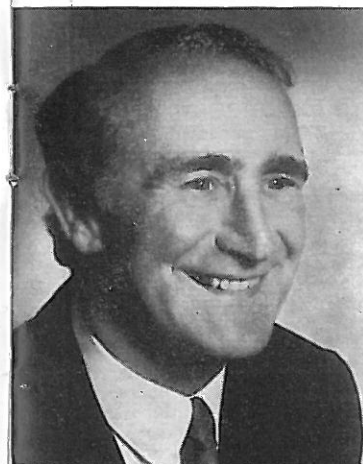

Mr. K. DRAKE
(Hon. Business Manager)

COLCHESTER OPERATIC SOCIETY

(Founded 1925)

CHAIRMAN
JOHN ENFIELD

LIFE MEMBERS

Major and Mrs. M. Y. Binge
Miss P. Baker
Mr. K. V. A. Oxborrow, MBE
Miss E. Palmer

VICE-PRESIDENTS

Mrs. B. Everett
Mr. D. Forder
Mr. & Mrs. G. H. Flint
Mr. R. Hall
Mr. & Mrs. R. A. Harrison
Mr. W. Harrison
Mrs. J. Ingleton
Mrs. O. Knight-Hall
Mr. W. King
Mrs. J. Mann
Mr. D. Mann
Mrs. V. Millbank
Mr. & Mrs. T. H. Motson
Mr. M. Johnson
Mr. B. G. Johnson

Mr. N. Joscelyne
Mr. & Mrs. H. L. Neal
Mrs. K. V. A. Oxborrow
Mr. R. Porter
Mr. R. A. Powell
Mr. W. C. Powell
Mr. F. Richards
Mrs. S. Richmond
Mrs. K. Symes
Mr. D. Scott
Mrs. G. Seaborn
Mrs. H. Shippey
Miss C. Swinton
Mrs. E. C. Thurley
Mr. N. Underdown
Mr. & Mrs. D. S. Wheeler



Mr. JOHN ENFIELD
(Chairman)

HON. ACCOUNTANT

Mr. K. V. A. Oxborrow, MBE

HON. SOLICITOR

Mr. C. J. Tinson



Mr. P. FITT
(Hon. Treasurer)

J B E STAGE LIGHTING & EQUIPMENT COMPANY

HIRE
SALES
SERVICE

SPOTLIGHTS - CONTROLS -
EFFECTS & PROJECTORS -
MUSIC STANDS - CABLE -
STAGE WEIGHTS & BRACES -
U.V. - FLASH BOXES -
THEATRE LAMPS - COLOUR FILTER -
FLASH POWDER - MAROONS -
ETC

Union Lane Rochford Essex
Southend-on-Sea (0702) 545826/7



Monthly exhibitions, concerts, films and lectures. Coffee Bar.
Open Tues - Sat 11 - 5, Sun 2 - 6, Mon closed. Admission 10p

Art at the
MINORIES

VICTOR BATTE-LAY TRUST

74 High Street, Colchester CO1 1UE. Telephone Colchester 77067



The CRAFTSMAN

22, Trinity Street, Colchester, Tel: 47097

A restored XVIIth century shop and picture gallery which sells top quality work by British craftsmen, including studio pottery, hand-blown glass, leather bags and belts, Aran and Shetland jumpers, pot-pourri and herb cushions, silver jewellery and pictures by well-known artists. You'll find our prices are reasonable too. Come and browse. Trinity Street is right in the town centre next to the new Lion Walk Shopping Precinct.

May we draw your attention to the
SUPPORTERS GROUP?

Our Supporters Group was formed this year, and the Membership is growing rapidly. Members of the Group, in addition to receiving a bi-annual Newsletter, have the right to book up to four seats for our Annual Productions, after the Society Members, but before the tickets are offered for sale to the general public.

We hope and believe that the Supporters Group will ensure that Colchester Operatic Society continues to enjoy the much-valued support, not only of the general public, but of those people who have been our mainstay for many years.

If you are interested in joining the Supporters Group please send a stamped addressed envelope to 7 Coast Road, West Mersea, for further details.

EXECUTIVE COMMITTEE

Mr. John Enfield (Chairman)

Mrs. M. Spurgeon (Hon. Assistant Secretary)

Mr. M. Bond
Mr. K. Cummings
Mr. D. Massey

Mrs. A. Platten
Mrs. G. Plumtree
Mrs. B. Ryan

Mrs. M. Spurgeon
Mr. J. Warburton
Mrs. M. Yeats

FUTURE PROGRAMME

SPRING SERENADE 18 & 19 April, 1980
at the Colchester Institute, Sheepen Road

ACKNOWLEDGEMENTS

The Society expresses grateful thanks to all who have contributed to this production, particularly the assistance of the undermentioned:

The Society's Non-Playing Members for their loyal support in Publicity, programme sales and other essential duties.

Douglas Studios for Photographs.

Ken Smith for Programme Cover.

The Social Committee Green Room Refreshment Organisers.

The Mercury Theatre Management and Staff for their invaluable co-operation.

For your next pair of shoes—visit Colchester's
leading out of town Shoe Store

E. & A. DAVEY

CHURCH LANE, LEXDEN (Prettygate) Colchester 46717

Shoes for all the family with Personal Service

Agents for — LOTUS, NORVIC, BREVITT, DIANA & K SHOES

FREE PARKING OUTSIDE SHOP

THE STORY

Anna Leonowens (widow of a British officer) and her son, Louis, have journeyed to Bangkok where she is to take up the post of governess to the children of the King of Siam. They receive a somewhat unfriendly reception by the Kralohame — the King's Chief Minister — and Anna is upset when she learns that a house has not been provided for them. It is also three weeks, in fact, that they are kept waiting in the Palace before meeting the King. When he does condescend to see her she is not in the best of tempers. She is shocked when she observes the servility of the Court, and the casual manner in which the King accepts a young girl, Tuptim, as a present from the Prince of Burma.

In spite of this, however, she quickly settles down to teaching the children and some of the Royal wives. She becomes attached to them, especially Lady Thiang (mother of Prince Chululongkorn), also to Tuptim who is in love with Lun Tha and whom she allows to meet in her quarters.

The King is a traditional Eastern monarch, cruel perhaps, but on the other hand a somewhat kindly man who seeks enlightenment for his people. He does in time come to depend on Anna's help and she organises for him a State Reception for Sir Edward Ramsey, the British Diplomat, who is in fact an old friend of Anna's. His visit to Siam is to report on its future to Queen Victoria. The highlight of the ceremonies is a ballet arranged by Tuptim, based on "Uncle Tom's Cabin".

It astounds the King to see Anna and Sir Edward dancing together, but on learning that this is a normal Western custom, insists that Anna teaches him also to dance. He is enraged when they are interrupted with the news that Tuptim has been caught in the act of eloping with Lun Tha, and orders that she be brought in and flogged. Anna is revolted by this scene and pleads for the girl, but the angry King takes the whip with the intention of beating the girl himself. Anna, incensed calls him a barbarian, wins the mental battle causing the King to drop the whip and leave. Poor Tuptim is heartbroken when she learns that Lun Tha is dead.

Anna decides she can do no more good by staying in Bangkok, and packs her trunks with the intention of leaving on the next boat. As she is about to go Lady Thiang comes to tell her that the King is dying and is begging to see her. She goes to his chamber where his family is gathered to pay her respects, but, finally, the pleadings of the children and the last wishes of the dying King persuade her to stay.

PREVIOUS PRODUCTIONS

1925 Gondoliers	1947 The Arcadians	1964 The Most Happy Fella
1926 Mikado	1948 Waltz Dream	1965 They Came to a City
1927 Princess Ida	1949 New Moon	The Student Prince
1929 Iolanthe	1950 The Wind and Rain	Hay Fever
1930 Yeomen of the Guard	The Desert Song	La Belle Helene
1931 Trial by Jury and	1951 The Student Prince	Carousel
Pirates of Penzance	1952 Harmony Hill	Count of Luxembourg
Les Cloches de	1953 Show Boat	Oklahoma
Corneville	1954 Brigadoon	Kiss Me Kate
1932 Quaker Girl	1955 Pink Champagne	Die Fledermaus
1933 Mikado	1956 Vagabond King	Mikado
1934 Gondoliers	1957 White Horse Inn	1973 Robert and Elizabeth
1935 Merrie England	1958 Summer Song	1974 Orpheus in the
1936 Duchess of Danzig	1959 The Merry Widow	Underworld
1937 Vagabond King	1960 Song of Norway	1975 The Merry Widow
1938 Country Girl	1961 Naughty Marietta	1976 My Fair Lady
1946 Beggars' Opera	1962 The Dancing Years	1977 The Great Waltz
1947 Tom Jones	1963 Kismet	1978 Fiddler on the Roof

Anna
VALERIE MASSEY



The King
KEN SMITH



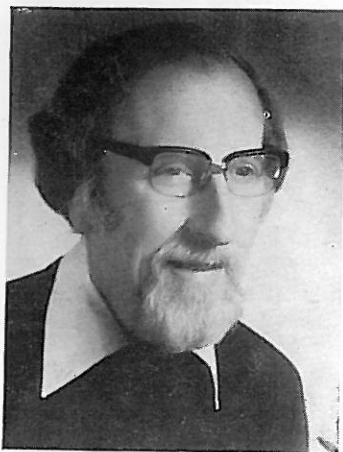

JOHN D. FOXALL

THE KING AND I

by arrangement with Chappell & Co. Ltd.

Production Directed by
JOHN D. FOXALL

Choreographer **DOREEN MATTHEWS**

Lighting designed by **JAN P. SENDOR**

Musical Direction by **ROY BUDDEN**

Hon. Chorus Mistress
VALERIE MASSEY

Hon. Accompanist **KEITH ROGERS**

Hon. Accompanist for Dancing
JOSE CAVANDER

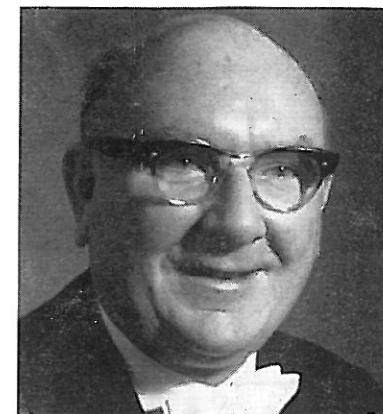

ROY BUDDEN



DOREEN MATTHEWS

CAST

CAPTAIN ORTON	DENNIS GAMBLE
LOUIS LEONOWENS	NEIL SHARP
ANNA LEONOWENS	VALERIE MASSEY
THE INTERPRETER	JIMMY HUNTSMAN
THE KRALAHOME	MARK WEISS
THE KING	KEN SMITH
PHRA ALACK	KEITH CUMMINGS
LUN THA	COLIN THORNE
TUPTIM	DEBBIE GIFFORD
LADY THIANG	GILLIAN PLUMTREE
PRINCE CHULULONGKORN	ALISTAIR SOMMERLAD
SIR EDWARD RAMSEY	GEORGE FLINT
PRINCESS YING YAOWLAK	JANAKIE MALLAWA-ARACHI

Scenery: FREDERICKS LTD. Costumes: WATTS, Manchester Wigs by: MANSFIELD

FOR COLCHESTER OPERATIC SOCIETY

Stage Management	DAVID SAGE, STEPHEN GOODY, R. J. EVANS, CHRISTOPHER HAGON, JOHN HARRIS, BERNARD POLLEY
Prompter	MARION SPURGEON
Props	SUE JOYCE, BERYL BALLS
Make-up Team	MERVYN HARRIDENCE, VALERIE HARRIDENCE, DENISE HINSON, ANNE DYE, SALLY HARRIS, ANN WARBURTON, JUNE WENN
Wardrobe	MARY FLETCHER, CONNIE SMITH

FOR COLCHESTER MERCURY THEATRE

Production Manager	CHRISTOPHER SNOW
Technical Director	JOHN AINSLIE
Stage Management	ALISON LOVE, ADDRIAN HUTSON, WENDY WAREHAM, TOM DEVEREAUX, DOMINIC ADAMS, GAIL BERRYMAN
Lighting Designer	JAN P. SENDOR
Assistant Electrician	MARTIN IRELAND

THE BALLET

ELIZA—Principal Dancer
Uncle Thomas
Little Eva
Topsy
King Simon
Angel George
Buddha

STEPHANIE THORNE
SUKI SMITH
JULIE MATTHEWS
CAROLINE FIONA SMITH
CAROLINE SMITH
CAROLYN GREEN
LINDSAY DOW

ROYAL DANCERS

Sally Cook
Jane Cawdell
Lucy Dutton
Juliette Enfield

Alison Keane
Belinda Peddar
Tracey Potter
Amanda Rickett
Barbara Ryan

Norberto Fusi
Gianantonio Fusi
Jimmy Huntsman
Brian Keeble
Gerard Oxford

ROYAL WIVES, AMAZONS, PRIESTS AND GUARDS

Ursula Borges
Howard Brooks
Keith Cummings
Roger Dobson
Avril Gamble
Pamela Gibson

Marja Green
Sylvia Hawkins
Marie Keane
Brian Keeble
Ken Lang
Maureen Mann

Margaret Norcick
Ann Rozier
Debbie Tooke
Ann Platten
Susan Wilcox
Pamela Whaley
Maureen Yeats

ORCHESTRA

Keith Rogers—Piano
Graham Snelling—1st Violin
David Barrett—2nd Violin
Noel Britton—Viola
Percy Crozier—Cello
Elaine Shepherd—Double Bass
Peter Clayton—Flute

Stephen Marlowe—Clarinet
Max Sainsbury—Oboe
Jonathan Draycott—Horn
Carl Neilson—1st Trumpet
David Wood—2nd Trumpet
Michael Clack—Trombone
Sydney Cooper—Percussion

THE KING AND I

By arrangement with Chappell & Co.

Based on "Anna and the King of Siam" by Margaret Landon

Book and Lyrics by Oscar Hammerstein II Music by Richard Rodgers

*The action passes in and around the King's Palace, Bangkok, Siam
Time: Early 1860's*

ACT ONE

1. **Arrival at Bangkok—Deck of the Chow Phya**
I Whistle a Happy Tune Anna and Louis
2. **The King's Library in the Royal Palace**
My Lord and Master Tuptim
Hello, Young Lovers Anna
March of the Siamese Children
3. **The Palace Grounds**
A Puzzlement Anna, King, His Wives and Children
King
4. **The Schoolroom**
At the Royal Bangkok Academy Anna and Pupils
Getting To Know You Anna, Tuptim, Wives
and Children
We Kiss in the Shadow Tuptim and Lun Tha
Reprise—A Puzzlement Prince Chululongkorn and Louis
5. **Anna's Bedroom**
Shall I tell you what I think of you? Anna
Something Wonderful Lady Thiang
6. **The King's Library**
Finale The Company

ACT TWO

1. **A Reception Room at the Palace**
Western People Funny Lady Thiang and Wives
2. **The Palace Grounds**
I have dreamed Tuptim and Lun Tha
Reprise—Hello, Young Lovers Anna
3. **The Theatre Pavilion**
Ballet—"The Small House of Uncle Thomas" Tuptim, Chorus and
Dancers
4. **The King's Library**
Song of the King King and Anna
Shall we Dance? Anna and King
5. **A Room in Anna's House**
6. **The King's Library**
I Whistle a Happy Tune Anna
Finale The Company

THE ROYAL CHILDREN

Paula Barton
Jason Bilton
Maeve Borges
Carolyn Carter
Robin Charrot
Keith Enfield

Lucy Keeble
Billy Lam
Eileen Lam
Nicky Lam
Janakie Mallawa-Arachi
Nichola Mallet-Leeds

Paul Mills
Charlotte Parsons
James Peddell
James Reay
Jeremy Salsby
Samantha Welch

THE SOCIETY'S NEXT FULL-SCALE PRODUCTION

SHOW BOAT

19th - 29th NOVEMBER, 1980

CANDOR



MAIN DEALER

COLCHESTER

Tele: 71171 MAGDALEN ST (CARS) IPSWICH RD (COMMERCIALS)

- ★ LEASING : RENTAL : FINANCE : INSURANCE
- ★ NEW & USED CAR SALES
- ★ COMPREHENSIVE PARTS SERVICE
- ★ FORD — SURE SERVICING
- ★ BODY REPAIR CENTRE
- ★ PETROL FORECOURTS & CAR WASH
- ★ TRUCK SPECIALISTS DEALERSHIP
- ★ MARINE & LEISURE SHOP



LAY & WHEELER LTD.

Wine Shop: 6 Culver St. West
Pay and Carry Department: Gosbecks Road

Phone Colchester 67261

**Colchester's
Wine Merchants**

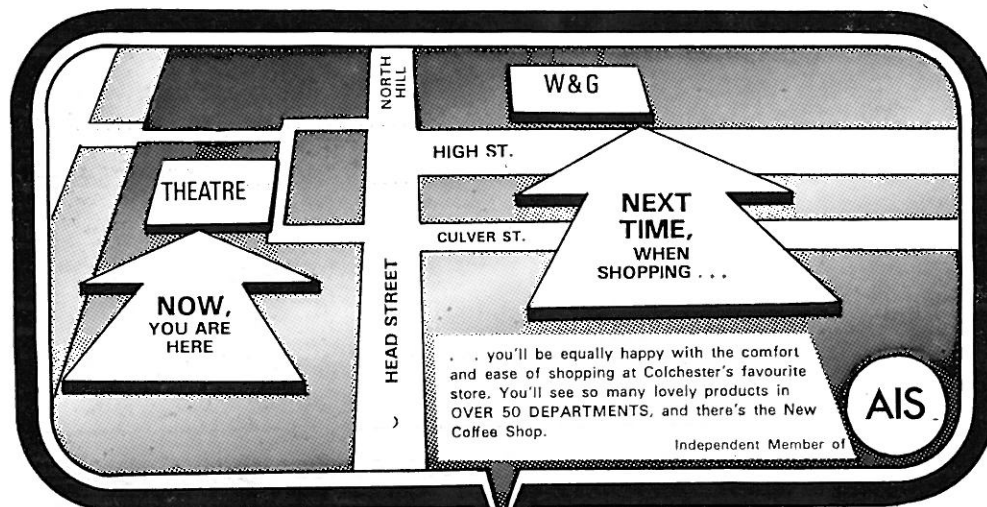

AIS

WILLIAMS & GRIFFIN

HIGH STREET COLCHESTER TELEPHONE 71212



Lady Thiang
GILLIAN PLUMTREE



Lun Tha
COLIN THORNE

Tuptim
DEBBIE GIFFORD

For the largest selection of quality carpets
and furniture in East Anglia

Hatfields

STILL A FAMILY BUSINESS

PEARTREE ROAD,
STANWAY
COLCHESTER
65444

Large car park — Children's Playroom — Coffee Shop

SAAB

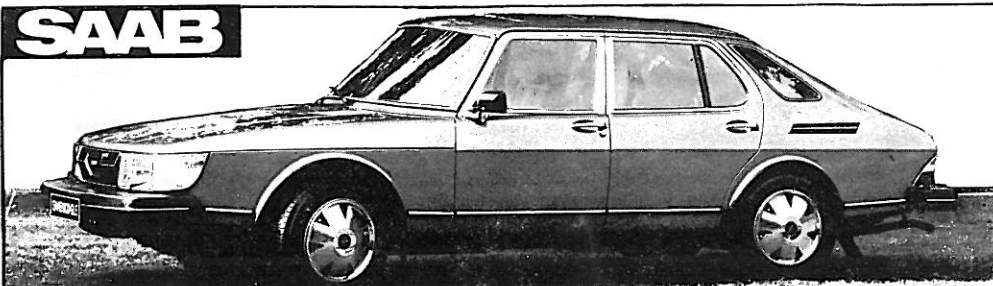

TYLNEY GARAGE

BLUEBRIDGE
ESTATE

HALSTEAD

TEL
2183

*and afterwards Peter took us to
Mr. Garrick's — a super little
restaurant just fifty yards from
the Mercury Theatre
Church Street*

MR GARRICK

*It is a fascinating
old cellar with
old theatrical
bits and pieces. The
food was super too*

Lunches 12-2, Dinners 6.30-11 (11.30 Sat)

THOROGOOD EATING HOUSES
Head Street, Colchester
Tel: Colchester 47474



Louis
NEIL SHARP



Prince Chululongkorn
ALISTAIR SOMMERLAD



The Royal Children



BOOKS

The Bookshop in Colchester where you will find a fascinating collection of Antiquarian and second-hand books on all subjects.

Consult us before disposing of books of possible value.
Libraries and collections bought.

THE CASTLE BOOKSHOP

37 NORTH HILL,
COLCHESTER

A. B. DONCASTER Tel.: (0206) 77520
(Prop.)

**FOLLOW THE ART &
DRAMA REVIEWS
IN YOUR...**

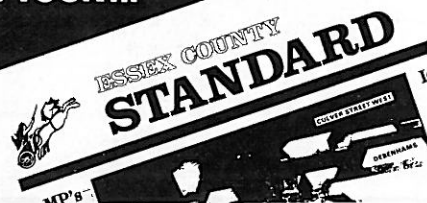

**YOUR "ARMCHAIR" THEATRE
FOR LOCAL & WORLD
NEWS**



BOOK NOW!!!

for our Traditional Family
Pantomime

MOTHER GOOSE

Book & Lyrics by Chris Emmett

Music by Graham Ripley

December 12 - January 19

TIMES OF PERFORMANCES

Wed.	Dec. 12		7.00
Thurs.	Dec. 13	2.30	7.00
Fri.	Dec. 14	2.30	7.00
Sat.	Dec. 15	2.30	7.00
Mon.	Dec. 17		7.00
Tue.	Dec. 18		7.00
Wed.	Dec. 19	2.30	7.00
Thurs.	Dec. 20	2.30	7.00
Fri.	Dec. 21	2.30	7.00
Sat.	Dec. 22	2.30	7.00
Mon.	Dec. 24	2.30	
Wed.	Dec. 26	2.30	7.00
Thurs.	Dec. 27	2.30	7.00
Fri.	Dec. 28	2.30	7.00
Sat.	Dec. 29	2.30	7.00
Mon.	Dec. 31	2.30	7.00
Tue.	Jan. 1	2.30	7.00
Wed.	Jan. 2	2.30	7.00
Thurs.	Jan. 3	2.30	7.00
Fri.	Jan. 4	2.30	7.00
Sat.	Jan. 5	2.30	7.00
Mon.	Jan. 7	2.30	7.00
Tue.	Jan. 8		7.00
Wed.	Jan. 9		7.00
Thurs.	Jan. 10	2.30	7.00
Fri.	Jan. 11		7.00
Sat.	Jan. 12	2.30	7.00
Mon.	Jan. 14		7.00
Tue.	Jan. 15		7.00
Wed.	Jan. 16		7.00
Thurs.	Jan. 17	2.30	7.00
Fri.	Jan. 18		7.00
Sat.	Jan. 19	2.30	7.00

PRICES

Mon - Thur: £2.40, £2.00, £1.35
Fri & Sat (& Dec 26 & Jan 1):
£2.70, £2.40, £1.80

PARTY REDUCTION: of 10p on the
top price and middle price seats for
parties of 20 and over EXCEPT
Saturdays and Dec. 26 and Jan. 1

Box Office: Colchester 73948

Book your seat for a trial run in a new AUSTIN · MORRIS · ROVER TRIUMPH · JAGUAR · DAIMLER at MANN EGERTON



Mann Egerton
A MEMBER OF THE INCHCAPE GROUP OF COMPANIES

In the lead for used cars too!
Colchester By Pass (Clacton End)
Colchester Telephone: 76281
- On the University Road

Personal Loans

The choice is yours!

£300 . . £900 . . £1,500 . . £3,000

A Western Trust Independence Loan
could give you any
amount from £300 to £3,000. The loan is 30 times your
agreed monthly payment. For full details contact your
Western Trust branch at:

104 HIGH STREET
COLCHESTER
Tel. (0206) 63372/3

For complete personal financial services including loans, savings,
deposits, cheque book accounts and insurance ask —



Western Trust & Savings Limited

A MEMBER THE ROYAL BANK OF CANADA GROUP