

*East Anglia's leading fashion outfitters*

for gentlemen

**INNES COLE**

5A & 5B ELD LANE, COLCHESTER

for ladies

*Seyboe*



13 ELD LANE, COLCHESTER

*also at:-*

14 THE TRAVERSE BURY ST. EDMUNDS

*Suppliers to the  
Mercury Theatre Wardrobe*

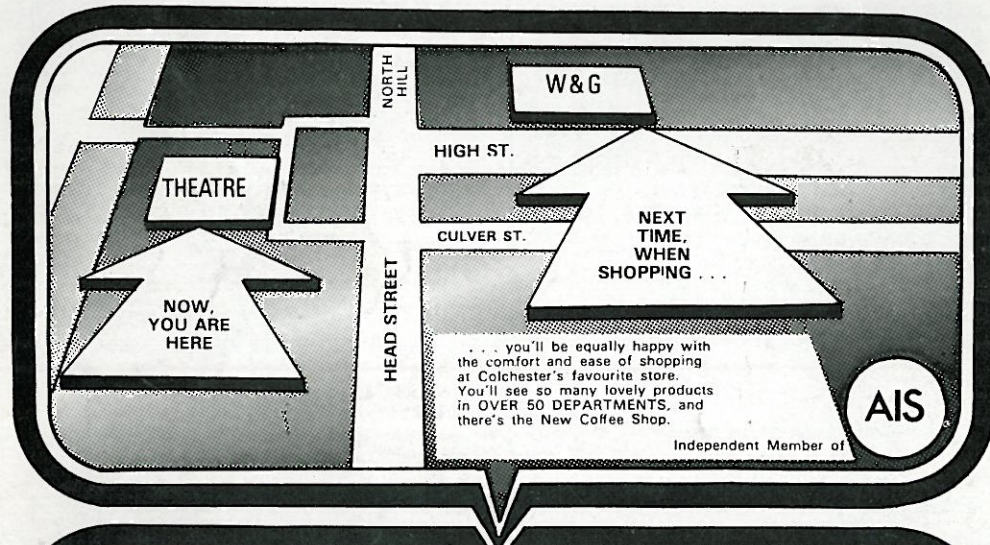

**WILLIAMS & GRIFFIN**

HIGH STREET COLCHESTER TELEPHONE 71212

SHOW-BOAT



COLCHESTER OPERATIC SOCIETY

1980



# **LANCASTER**



**FOR ALL  
SALES • SERVICE • PARTS**



AutoWay, Ipswich Road, Colchester. Tel: (0206) 68555  
Holland Road, Holland-on-Sea. Tel: Clacton (0255) 813395



## **MERCURY THEATRE COLCHESTER**

*Trustees:* The Colchester New Theatre Trust  
(Chairman: Lord Alport)  
*Patrons:* Her Majesty's Lieutenant for Essex  
The Mayor of Colchester, The Bishop of Colchester  
Trevor Nunn, Esq., Eric Porter, Esq.,  
The Vice Chancellor Essex University  
**COLCHESTER MERCURY THEATRE LTD.**  
*Directors:* Chairman: J. Malcolm Green, F.R.C.S.  
Norman Downie, R.I.B.A.  
David Hart, B.Sc., Oxon, M.Inst.P.  
Cllr. G. Roberts, B.Sc., Oxon M.Inst.P.  
Alan Seymour, J.P., L.D.S.  
A. E. Sloman, M.A., D.Phil.  
Cllr. R. P. Spendlove, A.C.P., T.C. (London)  
D. G. Thorogood

COLCHESTER OPERATIC SOCIETY  
presents

## **SHOWBOAT**

(by arrangement with CHAPPELL & CO. LTD.)

Adapted from EDNA FERBER'S novel of the same name)

Book & Lyrics by  
OSCAR HAMMERSTEIN 2nd

Music by  
JEROME KERN

COLCHESTER MERCURY THEATRE LTD. acknowledges financial assistance from the ARTS COUNCIL OF GREAT BRITAIN, COLCHESTER BOROUGH COUNCIL, ESSEX COUNTY COUNCIL, BRAINTREE DISTRICT COUNCIL, TENDRING DISTRICT COUNCIL, MALDON DISTRICT COUNCIL, BABERGH DISTRICT COUNCIL.  
The building of this theatre was made possible by the generosity of the ARTS COUNCIL OF GREAT BRITAIN, COLCHESTER BOROUGH COUNCIL, and numerous public and private patrons.

*Lloyds of Colchester*

(E. H. & B. Lyes)

71 Crouch Street, Colchester. Telephone 72837

Fashions :: Lingerie :: Knitwear  
Surgical and Fashion Foundations

and at 84 North Street, Sudbury, Suffolk. Telephone 72864

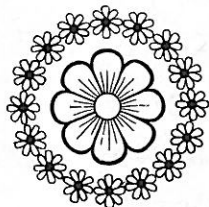

For cosmetics of distinction,  
rare perfumes, elegant toiletries  
and enchanting gifts

**pot-pourri**

65 CROUCH STREET, COLCHESTER. tel: Colchester 68017

**CITROËN**

EST ICI...

SEE  
THE RANGE  
AT  
Butt Road  
Colchester  
Tel. 74488



Start  
A French  
Affair



**ROY TOLLEY**



**Mrs. M. BERRY**  
(Hon. Secretary)

Miss I. Bareham  
Mrs. M. Berry  
Mr. and Mrs. M. Bond  
Mr. E. M. Bradley  
Mr. and Mrs. A. S. Butcher  
Mr. N. Chaffey  
Miss M. Chattey  
Mr. and Mrs. C. H. Clemenson  
Mrs. M. Cooke  
Mr. S. L. Crafford  
Mr. and Mrs. P. N. Davey  
Major E. J. Deeble  
Lt.Col. & Mrs. L. J. Digby  
Mr. & Mrs. G. M. Dowrick  
Major R. Dunn  
Mrs. B. Everett



**Mr. K. DRAKE**  
(Hon. Business Manager)

## COLCHESTER OPERATIC SOCIETY

(Founded 1925)

**CHAIRMAN**  
JOHN ENFIELD

**LIFE MEMBERS**  
Major and Mrs. M. Y. Binge  
Miss P. Baker  
Miss E. Palmer



**Mr. JOHN ENFIELD**  
(Chairman)

### VICE- PRESIDENTS

Mrs. Fleming Hodges  
Mr. and Mrs. G. H. Flint  
Mr. D. Forder  
Mr. R. Hall  
Mr. & Mrs. R. A. Harrison  
Mr. W. Harrison  
Mrs. J. Ingleton  
Mr. B. C. Johnson  
Mr. M. G. Johnson  
Mr. N. Joscelyne  
Mr. W. King  
Mrs. O. Knight-Hall  
Mr. and Mrs. E. G. Lambert  
Mr. D. Mann  
Mrs. J. Mann

Mrs. V. Millbank  
Mr. and Mrs. T. H. Motson  
Mrs. B. Oxborrow  
Mr. L. Porter  
Mr. R. Porter  
Mr. R. A. Powell  
Mr. W. C. Powell  
Mr. F. Richards  
Mrs. S. Richmond  
Mrs. K. Symes  
Mr. D. Scott  
Mrs. G. Seaborn  
Mrs. H. Shippey  
Miss C. Swinton  
Mrs. E. C. Thurley  
Mr. N. Underdown  
Mr. and Mrs. D. S. Wheeler

**HON. SOLICITOR**  
Mr. C. J. Tinson



**Mr. P. W. FITT**  
(Hon. Treasurer)

Men who know where they're going visit..

# jolliffes

of

**14 CROUCH STREET, COLCHESTER**

*The Gentlemen's Tailors and Outfitters renowned for  
ELEGANCE AND STYLE*

Telephone: 5617

## J B E STAGE LIGHTING & EQUIPMENT COMPANY

**HIRE  
SALES  
SERVICE**

SPOTLIGHTS - CONTROLS -  
EFFECTS & PROJECTORS -  
MUSIC STANDS - CABLE -  
STAGE WEIGHTS & BRACES -  
U.V. - FLASH BOXES -  
THEATRE LAMPS - COLOUR FILTER -  
FLASH POWDER - MAROONS -  
ETC .....

Union Lane Rochford Essex

**Southend-on-Sea (0702) 545826/7**



## The CRAFTSMAN

22, Trinity Street, Colchester, Tel: 47097

A restored XVIIth century shop and picture gallery which sells top quality work by British craftsmen, including studio pottery, hand-blown glass, leather bags and belts, Aran and Shetland jumpers, pot-pourri and herb cushions, silver jewellery and pictures by well-known artists. You'll find our prices are reasonable too. Come and browse. Trinity Street is right in the town centre next to the new Lion Walk Shopping Precinct.

It is with deep regret that I have to record the sudden death in August of Ken Oxborrow, M.B.E., a Life Member of the Colchester Operatic Society, and its valued Honorary Treasurer for 24 years. Ken was an active member of the Society for many years in the Chorus, and he also played lead parts.

Such a record of service does not pass unnoticed, and Ken's family may take comfort in the knowledge that he will be long remembered with the greatest affection in the Society, as well as in the many other spheres in which he worked.

J. M. ENFIELD  
Chairman

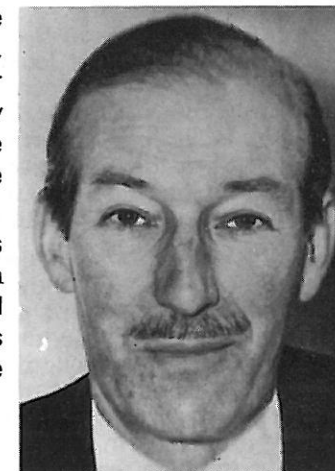

### EXECUTIVE COMMITTEE

Mr. John Enfield (Chairman)

Mrs. M. Spurgeon (Hon. Assistant Secretary)

Mr. M. Bond  
Mr. K. Cummings  
Mr. D. Massey

Mrs. A. Platten  
Mrs. G. Plumtree  
Mrs. B. Ryan

Mrs. M. Spurgeon  
Mr. J. Warburton  
Mrs. M. Yeats

### ACKNOWLEDGEMENTS

The Society expresses grateful thanks to all who have contributed to this production, particularly the assistance of the undermentioned:

The Society's Non-Playing Members for their loyal support in Publicity, programme sales and other essential duties.

Douglas Studios for Photographs.

Ken Smith for programme cover.

The Social Committee Green Room Refreshment Organisers.

Essex County Newspapers for permission to use photograph of Ken Oxborrow.

Lay and Wheeler Ltd., Wine Merchants.

The Mercury Theatre Management and Staff for their invaluable co-operation.

The SOCIETY'S SUPPORTERS GROUP is progressing satisfactorily with a present Membership of nearly 100. Anyone interested in joining should contact Mr. P. W. Pitt, 7 Coast Road, West Mersea.



## THE STORY

Coloured folk work on the Mississippi of the 1890's while the white folk play. But everyone is looking forward to the arrival of Captain Andy's showboat with its jolly comedies and melodramas. On this trip, though, it isn't only the showboat audience who have some surprises in store. Leading lady, Julie Laverne, has to leave the boat after the odd job man Pete, bitter at her rejection of him, discovers she is a half-caste. Mixed marriage is forbidden in Louisiana so she and her husband, leading man Stephen Baker, flee the state.

The brash and bubbly comedienne of the troop, Ellie, who is doted on by Frank, begs Captain Andy to let her take over as leading lady. But it is Magnolia, the innocent and over-protected daughter of Andy and his vitriolic wife Parthy, who gets the part. A new figure steps in to play opposite her. He is Gaylord Ravenal, a riverboat gambler, and for Magnolia it is love at first sight. She confides her feelings to Joe, the easy-going, liquor-loving husband of the boat's cook, Queenie. The only advice he can give is embodied in his song - Ol' Man River. It becomes more and more obvious that the feelings the new leading couple have for each other are more than make-believe. Despite objections from Parthy, Magnolia marries her gambler.

The second half of the show opens at Chicago's World Fair. Ravenal is riding high on his luck, and Magnolia and her new daughter, Kim, have all the trappings of wealth. But fortune changes swiftly and when Ravenal's luck runs out he abandons his family. They are found living in poverty by Frank and Ellie, who are now married and enjoying success on the stage. Frank persuades Magnolia to audition as a singer at the Trocadero Restaurant.

The restaurant's resident singer is Julie. She has been abandoned by Steve, and finds her solace in drink. When she hears Magnolia sing she slips away. Once again it is Julie who sacrifices her career so that Magnolia may be given a chance.

More than thirty years elapse and Magnolia has become a star. It is the ever-forgiving Andy who meets Ravenal by chance and suggests a reconciliation with Magnolia and Kim. Times and fortunes have changed for all the characters of the showboat - the only permanence in life is "Ol' Man River - he jes' keeps rollin' along".

## PREVIOUS PRODUCTIONS

1925 Gondoliers	1947 The Arcadians	1964 The Most Happy Fella
1926 Mikado	1948 Waltz Dream	1965 They Came to a City
1927 Princess Ida	1949 New Moon	The Student Prince
1929 Iolanthe	1950 The Wind and Rain	1966 Hay Fever
1930 Yeoman of the Guard	The Desert Song	La Belle Helene
1931 Trial by Jury and	1951 The Student Prince	1967 Carousel
Pirates of Penzance	1952 Harmony Hill	1968 Count of Luxembourg
Les Cloches de	1953 Show Boat	1969 Oklahoma
Corneville	1954 Brigadoon	<del>1970 Kiss Me Kate</del>
1932 Quaker Girl	1955 Pink Champagne	1971 Die Fledermaus
1933 Mikado	1956 Vagabond King	1972 Mikado
1934 Gondoliers	1957 White Horse Inn	1973 Robert and Elizabeth
1935 Merrie England	<del>1958 Summer Song</del>	1974 Orpheus in the
1936 Duchess of Danzig	1959 The Merry Widow	Underworld
1937 Vagabond King	1960 Song of Norway	1975 The Merry Widow
1938 Country Girl	<del>1961 Naughty Marietta</del>	1976 My Fair Lady
1946 Beggars' Opera	<del>1962 The Dancing Years</del>	1977 The Great Waltz
1947 Tom Jones	1963 Kismet	1978 Fiddler on the Roof
		1979 The King & I



Magnolia  
DEBBIE GIFFORD

Ravenal  
VIC EDWARDS



Captain Andy Hawks  
JOHN ENFIELD

Parthy Ann Hawks  
PHYL DEEBLE



**KEN SMITH**

# SHOWBOAT

Production directed by  
**KEN SMITH**

Choreographer **DOREEN MATTHEWS**

Musical Direction by **ROY BUDDEN**

Hon. Chorus Mistress  
**VALERIE MASSEY**

Hon. Accompanist **KEITH ROGERS**

Hon. Accompanists for Dancing  
**FIONA HUNT**  
**CATHERINE FIRMIN**



**ROY BUDDEN**

## CAST

STEVE .....	<b>GEORGE FLINT</b>
PETE .....	<b>JIM SISSENS</b>
QUEENIE .....	<b>CHRIS MARSHALL</b>
PARTHY ANN HAWKS .....	<b>PHYL DEEBLE</b>
CAPTAIN ANDY HAWKS .....	<b>JOHN ENFIELD</b>
ELLIE MAY SHIPLEY .....	<b>ANGELA RANKIN</b>
FRANK SCHULZ .....	<b>ALAN MOTSON</b>
JULIE .....	<b>GILLIAN PLUMTREE</b>
GAYLORD RAVENAL .....	<b>VIC EDWARDS</b>
VALLON .....	<b>JOHN Warburton</b>
MAGNOLIA .....	<b>DEBBIE GIFFORD</b>
JOE .....	<b>ROGER DOBSON</b>
LANDLADY .....	<b>URSULA BORGES</b>
MAX .....	<b>MARK WEISS</b>
JAKE .....	<b>KEITH ROGERS</b>
JEB .....	<b>JIM SISSENS</b>
KIM .....	<b>BELINDA PEDDER</b>
FIRST BARKER .....	<b>KEITH CUMMINGS</b>
SECOND BARKER .....	<b>DEREK MASSEY</b>
WINDY .....	<b>MAURICE BOND</b>
BACKWOODSMAN .....	<b>DAVID KING</b>
LOTTIE .....	<b>DEBBIE TOOKE</b>



**DOREEN MATTHEWS**

## White Chorus:

MONICA ALLEN, ANGELA CROSS, MAUREEN MANN, BELINDA PEDDER, ANN ROZIER, JUNE SISSENS, DEBBIE TOOKE, SUE WILCOX

## Black Chorus:

LINDSAY DOW, PAM GIBSON, SYLVIA HAWKINS, MARGARET NORFOLK, RITA ORD, PAM WHALEY, MAUREEN YEATS

## Men' Chorus:

KEITH CUMMINGS, TREVOR CUSHING, REG DOW, DAVID KING, DEREK MASSEY, NIGEL SMITH, DENNIS RAINBIRD

## DANCERS

Sally Cook  
Elaine Cooper  
Jane Cawdell  
Lucy Dutton  
Carolyn Green

Jennie Overton  
Tracey Potter  
Amanda Rickett  
Caroline Smith  
Stephanie Thorne

Gianantonio Fusi  
Norberto Fusi  
Jimmy Huntsman  
Brian Keeble  
Gerard Oxford

## ORCHESTRA

Keith Rogers—Piano  
Graham Snelling—1st Violin  
T. Ratcliff—2nd Violin  
Noel Britton—Viola  
Barbara Waugh—Cello  
Robin Harris—Bass  
Peter Clayton—Flute

Stephen Marlow—Clarinet  
Max Sainsbury—Oboe  
Marian Hellen—Horn  
John Malam—1st Trumpet  
Bill Tollman—2nd Trumpet  
Mark Walters—Trombone  
Sydney Cooper—Percussion

Scenery: STAGE PRODUCTIONS CO. LTD.  
Wigs: WARREN LANDSFIELD

Costumes: THEATRICAL HOUSE,  
WESTCLIFF-ON-SEA

## FOR COLCHESTER OPERATIC SOCIETY

Stage Management

DAVID SAGE, ROGER DEEBLE, JOHN EVANS, STEPHEN GOODY,  
CHRISTOPHER HAGON, BERNARD POLLEY, GRAHAM THOMPSON  
MARION SPURGEON and BARBARA RYAN

Prompters

Props

Make-up Team

SUE JOYCE and BERYL BALLS  
MERVYN HARRIDENCE, ANN DYE, SALLY HARRIS,  
VALERIE MASSEY, ANN PLATTEN, SUSAN SORENTI

Wardrobe

MARY FLETCHER, NORMA DOW, MARGARET PEDDER, CONNIE SMITH



## ACT ONE

### 1. The Levee at Natchez, late 1880's

Cotton Blossom ..... Ensemble  
Only Make Believe ..... Ravenal and Magnolia  
'Ol' Man River ..... Joe and Mississippi Singers

### 2. Kitchen pantry of the Cotton Blossom

Can't help loving that man ..... Julie, Queenie, Magnolia,  
Joe and Windy

### 3. Outside Waterfront Gambling Saloon

Life on the wicked stage ..... Ellie and Girls  
Till good luck comes my way ... Ravenal and Male Chorus

### 4. Auditorium and stage of the Cotton Blossom

### 5. Box-Office on fore-deck of the Cotton Blossom

I might fall back on you ..... Ellie and Girls  
C'mon Folks ..... Queenie and Mississippi Singers

### 6. Auditorium and stage of the Cotton Blossom

### 7. The upper deck of the Cotton Blossom

You are love ..... Ravenal and Magnolia

### 8. The Levee next morning ..... Ensemble

---

## FUTURE PROGRAMME

### MAYTIME MEDLEY

*8th and 9th May, 1981*  
at the Colchester Institute, Sheepen Road

---

## ACT TWO

### 1. Chicago World Fair, 1893

World's Fair ..... Barkers and Chorus  
Why do I love you ..... Magnolia, Ravenal, Andy,  
Parthy and Chorus

### 2. A room on Ontario Street, 1904

### 3. Trocadero Music Hall rehearsal room

Bill ..... Julie

### 4. Trocadero Music Hall, New Year's Eve, 1904

How'd you like to spoon with me? ..... Ellie and Frank  
After the Ball ..... Magnolia

### 5. Street corner outside the office of the Natchez Evening Mail

Reprise - Ol' Man River ..... Joe

### 6. On board the New Cotton Blossom, 1927

### 7. The Levee at Natchez, next day

Dance the night away ..... Kim and Ensemble  
Finale ..... Ensemble

---

## THE SOCIETY'S NEXT FULL SCALE PRODUCTION

### HELLO DOLLY

25th November - 5th December, 1981

---

# CANDOR



MAIN DEALER

## COLCHESTER

Tele: 71171 MAGDALEN ST (CARS) IPSWICH RD (COMMERCIALS)

- ★ LEASING : RENTAL : FINANCE : INSURANCE
- ★ NEW & USED CAR SALES
- ★ COMPREHENSIVE PARTS SERVICE
- ★ FORD — SURE SERVICING
- ★ BODY REPAIR CENTRE
- ★ PETROL FORECOURTS & CAR WASH
- ★ TRUCK SPECIALISTS DEALERSHIP
- ★ MARINE & LEISURE SHOP



## LAY & WHEELER LTD.

Wine Shop: 6 Culver St. West  
Pay and Carry Department: Gosbecks Road

Phone Colchester 67261

Colchester's  
Wine Merchants

# *fw* Fenn Wright

146 HIGH STREET · COLCHESTER · TEL: COLCHESTER (0206) 46161



CHARTERED SURVEYORS  
RESIDENTIAL, COMMERCIAL AND AGRICULTURAL  
ESTATE AGENTS, AUCTIONEERS AND VALUERS  
Established 1770

HOMES IN ALL PRICE RANGES  
TOWN COTTAGES TO COUNTRY ESTATES

SHOPS, OFFICES, WAREHOUSES, FACTORIES  
FOR SALE AND TO LET

Also Ipswich Tel: 53114 and Saxmundham Tel: 3266

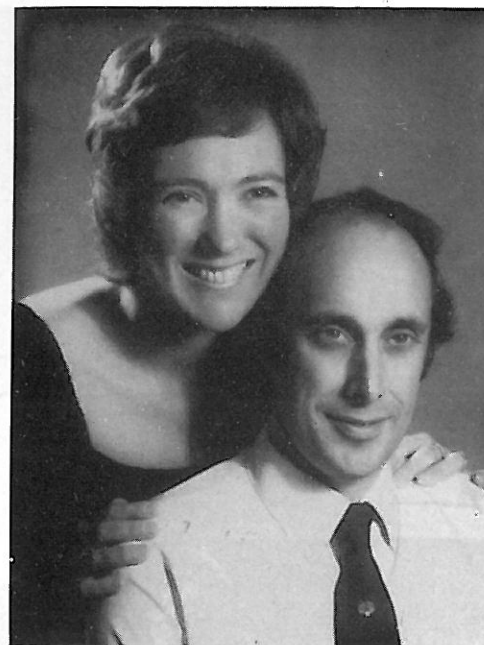

Ellie  
ANGELA RANKIN

Frank  
ALAN MOTSON



Julie  
GILLIAN PLUMTREE



For the largest selection of quality carpets  
and furniture in East Anglia

# Hatfields

STILL A FAMILY BUSINESS

PEARTREE ROAD,  
STANWAY  
COLCHESTER  
65444

Large car park — Children's Playroom — Coffee Shop

**SAAB**

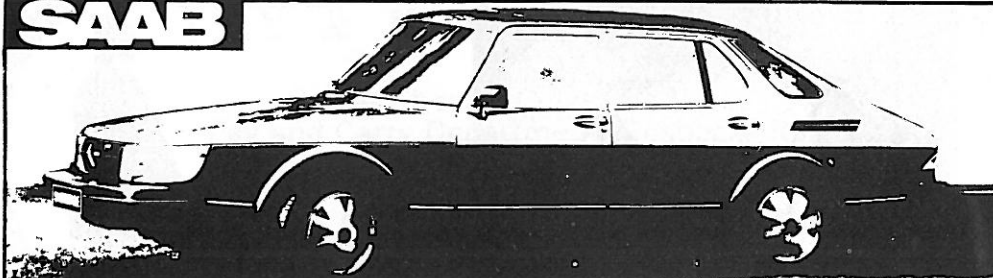

TYLNEY GARAGE

BLUEBRIDGE  
ESTATE

HALSTEAD

TEL  
2183

*and afterwards Peter took us to  
Mr. Garrick's — a super little  
restaurant just fifty yards from  
the Mercury Theatre  
Church Street*

**MR. GARRICK**

*It is a fascinating  
old cellar with  
old theatrical  
bits and pieces. The  
food was super too*

Lunches 12-2, Dinners 6.30-11 (11.30 Sat)

THOROGOOD EATING HOUSES  
Head Street, Colchester  
Tel: Colchester 47474

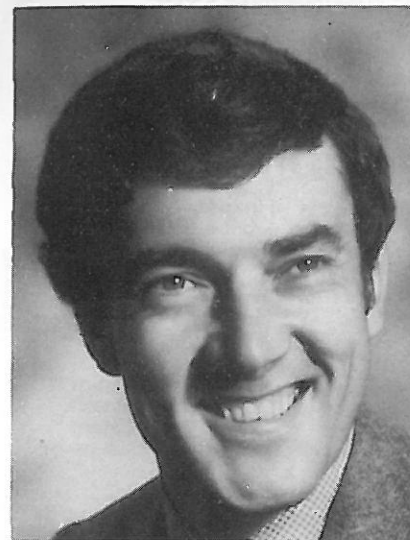

Joe  
ROGER DOBSON

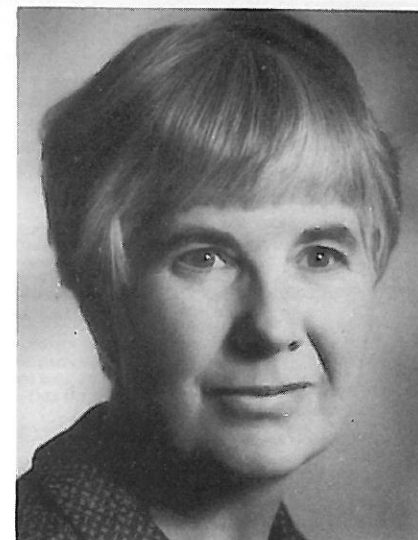

Queenie  
CHRIS MARSHALL

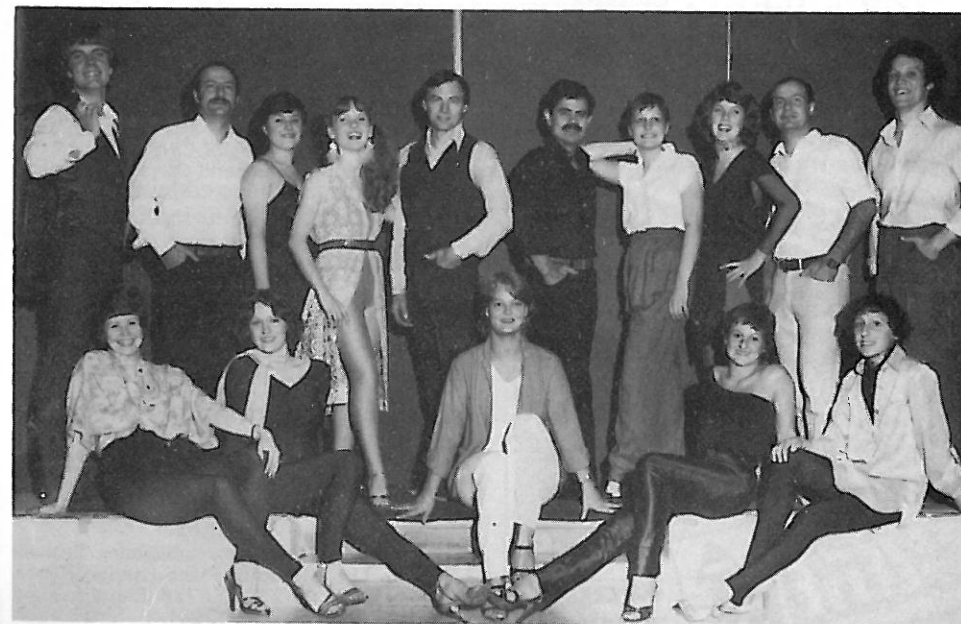

The Dancers



## BOOKS

The Bookshop in Colchester where you will find a fascinating collection of Antiquarian and second-hand books on all subjects  
Also old Maps and Prints

Consult us before disposing of books of possible value

Libraries and collections bought

### THE CASTLE BOOKSHOP

37 NORTH HILL  
COLCHESTER  
Telephone 77520

A. B. & M. Doncaster: David Dawson

## FOLLOW THE ART & DRAMA REVIEWS IN YOUR...



## YOUR "ARMCHAIR" THEATRE FOR LOCAL & WORLD NEWS



## THE MERCURY THEATRE

**DIRECTORS**  
David Forder  
David Buxton

Managing Director  
Artistic Director

**ADMINISTRATION**  
June Eldred  
Pamela Harris  
Olga Richards  
Geoffrey Mogridge  
Beverley Caws

Theatre Manager  
Finance  
Finance  
Front of House Manager  
Administration Assistant

**PUBLICITY**  
Lindsay Wynne

Publicity Manager

**BOX OFFICE**  
Dorothy Richardson  
Molly Reeve  
Eileen Smith  
Pauline McPherson  
Mavis Halls

Box Office Assistant  
Box Office Assistant  
Box Office Assistant  
Box Office Assistant  
Box Office Assistant

**PRODUCTION AND**  
Christopher Snow  
Joe Walters  
Claire Gerschwiller  
Alison Fisher  
Jeremy Friday  
Peter Gorton

**STAGE MANAGEMENT**  
Production Manager  
Technical Director  
Deputy Stage Manager  
Assistant Stage Manager  
Assistant Stage Manager  
Assistant Stage Manager

**LIGHTING AND SOUND**  
Peter Baker

Lighting Designer/  
Chief Electrician  
Assistant Electrician

Mick Thomas

**DESIGN**  
Richard C. Baker  
John Charles Davies  
Juliet Hodgkins

Head of Design  
Chief Scenic Artist  
Design Assistant

**WORKSHOP**  
Philip Bowen  
Preston Horspool  
Stuart Mead

Master Carpenter  
Second Carpenter  
Third Carpenter

**WARDROBE**  
Peggy Willings  
Susan Tuke  
Hilary Atkin

Wardrobe Mistress  
Wardrobe Assistant  
Wardrobe Assistant

### SERVICES

Thomas Woodhouse Caretaker/Doorman

### THEATRE IN EDUCATION

Franc Chadwick Drama Specialist to NE. Essex

Advertising enquiries to the publishers, Stilwell Darby & Co. Ltd., 8 Headfort Place, London, SW1X 7DH. Telephone: 01-235 3547/8 (Enquiries and General Office), 01-235 0661/2 (Production Department). Printed by Horsley Bros., Printers (Ilford) Ltd., 198 Ilford Lane, Ilford, Essex. 01-478 0369.

## The new 1980 Talbot Alpine. More beautiful than ever.

New to the Talbot Alpine range of economic stylish cars is the powerful 1592cc SX. Here's power steering and automatic transmission and the new Electronic Trip Computer to monitor performance. Plus a Cruise Control for effortless motoring. Beautiful too with its energy-saving shape, tinted glass and velour seats. The new Talbot Alpine has it all. Test drive it today. Here and now.



CASTLEWARD MOTORS,  
WIMPOLE ROAD,  
COLCHESTER.  
Tel. Colchester 77082. TALBOT  
AUTHORISED DEALER

**TALBOT ON THE MOVE**

## THE EMBASSY SUITE H. J. LAST & SONS LTD



Let us cater for your  
Banquet, Dinner, Party or  
Wedding Reception  
either in the superb  
surroundings at the  
EMBASSY SUITE

or  
at the venue of your choice

Free advice and quotations  
given by trained personnel

Telephone or call in and see us at:  
The Embassy Suite  
Balkerne Hill  
Colchester  
72015-5910



## potter's mates

### The Wheel Specialists

We manufacture  
and design a  
comprehensive  
range of treadle  
and electric wheels

FROM £93 - £248

Come and visit us -  
we are only 20 miles  
from this theatre

5 yr guarantee  
now available



**You don't have to be this  
ambitious to enjoy yourself on a  
Potter's Mate**

REF M Rosi Hedley-Saw, Cust Hall, Toppesfield,  
Halstead, Essex. Gt Yeldham (0787) 237 704

Wine and Dine in the pleasant  
and intimate atmosphere of the

## Bellapaïs

**STEAK & KEBAB HOUSE,  
7 CENTURION HOUSE,  
ST. JOHN'S STREET,  
COLCHESTER  
Phone 66430**

Where you may enjoy  
perfect Greek and  
Continental food, also  
fine steaks

FULLY LICENSED

Open 7 days a week  
Noon-2 p.m. and  
6-11 p.m. (last orders)  
Sunday 6-11 p.m.



Banker's Cards - I. V.s also cheques with guarantee cards accepted  
Parties of up to 60 catered for