

East Anglia's leading fashion outfitters

for gentlemen

INNES COLE

5A & 5B ELD LANE, COLCHESTER

for ladies

Seyboe



13 ELD LANE, COLCHESTER

also at:-

14 THE TRAVERSE BURY ST. EDMUNDS

*Suppliers to the
Mercury Theatre Wardrobe*

For another top variety show
see the sparkling selection
of new cars at
MANN EGERTON

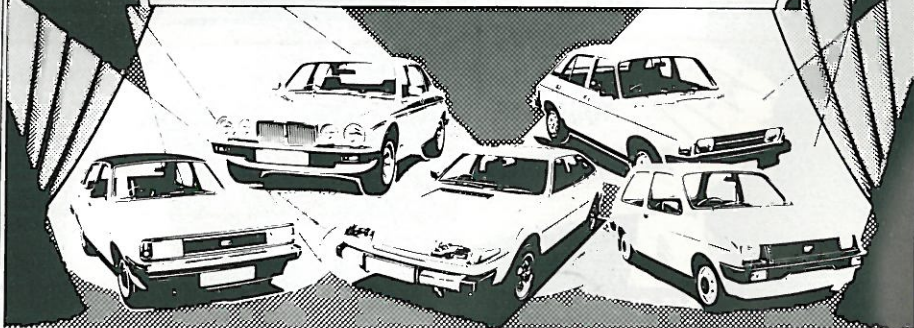

MANN EGERTON 

Colchester By-Pass (Clacton End)
Colchester. Tel: 862811

COLCHESTER OPERATIC
1981 SOCIETY

HELLO,



DOLLY!

Lancaster



FOR ALL
SALES • SERVICE • PARTS



AutoWay, Ipswich Road, Colchester. Tel: (0206) 68555
Holland Road, Holland-on-Sea. Tel: Clacton (0255) 813395

FAIRCLOUGH HOMES

Building Still Better

AT PRICES FROM £16,500 to £65,950

ALDEBURGH LODGE — Superior sea front flats, gas c/h, double glazing, landscaped garden, no maintenance worries, viewing 11 am – 6 pm daily. For details ring Aldeburgh 2447.

SNAPE HILL — Superior homes with view of Festival Hall and river. Double insulated, central heating and open fires. For viewing and details ring Aldeburgh 2447.

MINSMERE RISE Middleton near Dunwich — One superior bungalow remains in delightful Suffolk village development of ten. For viewing and details ring Aldeburgh 2447.

IPSWICH — One, two, three and four bedroomed double insulated gas c/h homes. For viewing and details ring Ipswich 57195 or 76203.

FAIRCLOUGH BUILDING LTD EAST ANGLIAN DIVISION, HADLEIGH ROAD, IPSWICH

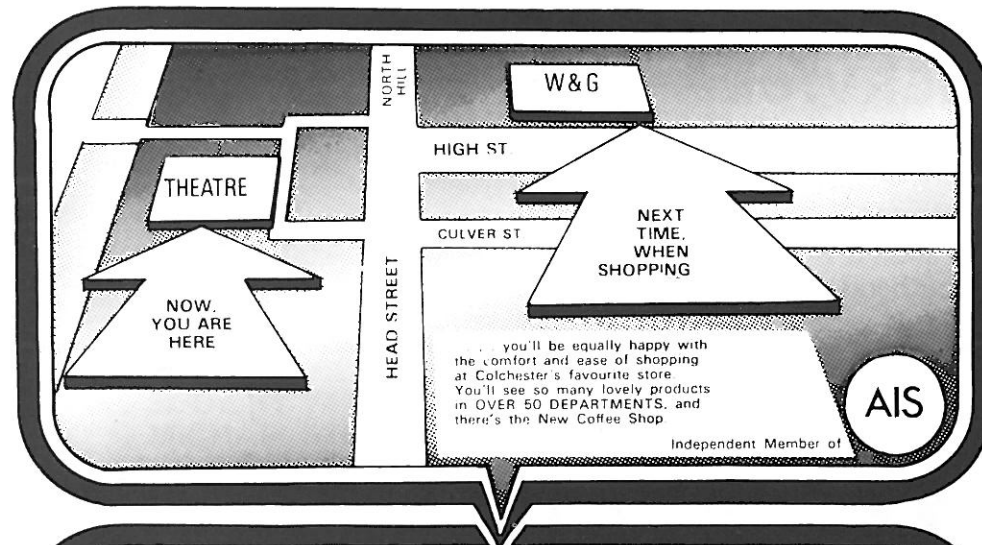

WILLIAMS & GRIFFIN
HIGH STREET COLCHESTER TELEPHONE 71212

Men who know where they're going visit..

jolliffes

of

14 CROUCH STREET, COLCHESTER

*The Gentlemen's Tailors and Outfitters renowned for
ELEGANCE AND STYLE*

Telephone: 5617

J B E STAGE LIGHTING & EQUIPMENT COMPANY

**HIRE
SALES
SERVICE**

SPOTLIGHTS - CONTROLS -
EFFECTS & PROJECTORS -
MUSIC STANDS - CABLE -
STAGE WEIGHTS & BRACES -
U.V. - FLASH BOXES -
THEATRE LAMPS - COLOUR FILTER -
FLASH POWDER - MAROONS -
ETC

Union Lane Rochford Essex
Southend-on-Sea (0702) 545826/7



Authorised Distributors

For the largest selection of quality carpets
and furniture in East Anglia

Hatfields

STILL A FAMILY BUSINESS

**PEARTREE ROAD,
STANWAY
COLCHESTER
65444**

Large car park. — Chidren's Playroom — Coffee Shop



SUBSIDISED BY THE
Arts Council
OF GREAT BRITAIN

MERCURY THEATRE COLCHESTER

Trustees: The Colchester New Theatre Trust
(Chairman: Lord Alport)

Patrons: Her Majesty's Lieutenant for Essex
The Mayor of Colchester, The Bishop of Colchester
Trevor Nunn, Esq., Eric Porter, Esq.,
The Vice Chancellor, Essex University

COLCHESTER MERCURY THEATRE LTD.

Directors: Chairman: Councillor R. P. Spendlove, A.C.P., T.C.
(London)
Norman Downie, R.I.B.A.
Mrs. J. K. Lavender, B.A., S.R.N., H.V.
Councillor Janet Fulford, R.I.B.A.
Alan Seymour, J.P., L.D.S.
A. E. Sloman, M.A., D. Phil
D. G. Thorogood

COLCHESTER OPERATIC SOCIETY

presents

HELLO DOLLY

(by arrangement with MUSICSCOPE LIMITED and
STAGE MUSICALS LIMITED of NEW YORK)

Based on the play "The Matchmaker" by Thornton Wilder

**BOOK BY
MICHAEL STEWART**

**MUSIC & LYRICS BY
JERRY HERMAN**

COLCHESTER MERCURY THEATRE LTD., acknowledges financial assistance from COLCHESTER BOROUGH COUNCIL, ESSEX COUNTY COUNCIL, BRAINTREE DISTRICT COUNCIL, TENDRING DISTRICT COUNCIL, MALDON DISTRICT COUNCIL, BABERGH DISTRICT COUNCIL. The building of this theatre was made possible by the generosity of the ARTS COUNCIL OF GREAT BRITAIN, COLCHESTER BOROUGH COUNCIL, and numerous public and private patrons.



Guinness is a registered trade mark.

Holiday on the Mediterranean
BETWEEN MALAGA AND NERJA
BEACHSIDE APARTMENTS FOR RENTAL

Facilities include:
SWIMMING POOL AND TENNIS
FULL RANGE OF SHOPS AND RESTAURANTS
FLIGHTS ARRANGED

Contact:

J.R.C. Leisure Ltd., 61 Ninian Road, Hemel Hempstead, Herts.
(0442) 64994.

Apartments actually adjoin the beach and a Director of J.R.C. Leisure Ltd. is resident on site.

ATOL 247B



COLCHESTER HEARING AID CENTRE

Mr. S. D. WILLS, MSHAA, MGHS, 16 Hamilton Road. Tel. 41032.

The MERCURY THEATRE has been fitted with loop induction for the benefit of hearing aid users.

We specialise in these systems, including churches, and the hearing aids required. Also home T.V. and telephone amplifiers. All aids carry a trial period to ensure complete satisfaction.



MRS. M. BERRY
(Hon. Secretary)

**COLCHESTER
OPERATIC
SOCIETY**

(Founded 1925)

CHAIRMAN
JOHN ENFIELD

LIFE MEMBERS
Major and Mrs. M. Y. Binge
Miss P. Baker
Miss. E. Palmer



MR. JOHN ENFIELD
(Chairman)

VICE PRESIDENTS

Miss. I. Bareham
Mrs. M. Berry
Mr. and Mrs. M. Bond
Mr. and Mrs. G. W. Bone
Mr. E. M. Bradley
Mr. and Mrs. A. S. Butcher
Mr. N. Chaffey
Miss. M. Chattey
Mr. and Mrs. C. H. Clemenson
Mrs. M. Cooke
Mr. S. L. Crafford
Mr. and Mrs. P. N. Davey
Major E. J. Deeble
Lt. Col. & Mrs. L. J. Digby
Mr. & Mrs. G. M. Dowrick
Mr. S. E. Druce
Major R. Dunn
Mrs. B. Everett
Mrs. Fleming Hodges
Mr. & Mrs. G. H. Flint
Mr. D. Forder
Mr. and Mrs. D. Greenwood
Mrs. R. Hall
Mr. and Mrs. R. A. Harrison
Mr. W. Harrison
Mrs. J. Huddart

Mrs. J. Ingleton
Mr. B. C. Johnson
Mr. M. G. Johnson
Mr. N. Joscelyne
Mr. W. King
Mrs. O. Knight-Hall
Mr. and Mrs. E. G. Lambert
Mr. D. Mann
Mrs. J. Mann
Mrs. V. Millbank
Mr. and Mrs. T. H. Motson
Mrs. B. Oxborrow
Mr. H. Pope
Mr. L. Porter
Mr. R. Porter
Mr. R. A. Powell
Mr. W. C. Powell
Mr. F. Richards
Mr. D. Scott
Mrs. G. Seaborn
Mrs. H. Shippey
Miss. C. Swinton
Mrs. K. Symes
Mrs. E. C. Thurley
Mr. N. Underdown



MR. K. DRAKE
(Hon. Business Manager)

HON. SOLICITOR
Mr. C. J. Tinson



MR. P. W. FITT
(Hon. Treasurer)

Insurance advice for over a century.



THE ROYAL LONDON

Registered Office:
Royal London House,
Finsbury Square,
London EC2A 1DP.

Local Office:
102 High Street,
Colchester, Essex.

EXECUTIVE COMMITTEE

Mr. John Enfield (Chairman)

Mrs. M. Spurgeon (Hon. Asst. Secretary)

Mr. M. Bond

Mrs. A. Platten

Mrs. M. Spurgeon

Mr. K. Cummings

Mrs. G. Plumtree

Mr. M. Weiss

Mr. D. Massey

Mrs. B. Ryan

Mrs. M. Yeats

FUTURE PROGRAMME

Our Spring Production will be held
at the Colchester Institute, Sheepen Road, Colchester
22nd-25th April, 1982

ACKNOWLEDGEMENTS

The Society expresses grateful thanks to all who have contributed to this Production, and in particular:-

The Society's Non-Playing Members for their loyal support in Publicity, Programme preparation and sales, and other essential duties.
Douglas Studios for photographs.
Ken Smith for programme cover.
Steve Goody for carpentry work.
Clacton Operatic Society for loan of props.
Dobson's Cash and Carry Ltd.
Lasts for loan of cutlery etc.
Lay & Wheeler for glasses, wine coolers, etc.
Lion Walk Day Centre for floral decorations.
Gary Egloof of the U.S.A. for Parade Flags

May we draw your attention to the **Supporters Group?**

Our Supporters Group was formed 2 years ago and the Membership is growing rapidly. Members of the Group, in addition to receiving a bi-annual Newsletter, have the right to book up to four seats for our Annual Productions, after the Society Members, but before the tickets are offered for sale to the general public.

We hope and believe that the Supporters Group will ensure that Colchester Operatic Society continues to enjoy the much-valued support, not only of the general public, but of those people who have been our mainstay for many years.

If you are interested in joining the Supporters Group please send a stamped addressed envelope to 7 Coast Road, West Mersea, for further details.

The Story

Mrs. Dolly Gallagher Levi, widowed ten years ago, spends her time and earns a living "arranging things", but so far has not succeeded in organising a second husband for herself. Horace Vandergelder, a "well-known half-a-millionaire" and the proprietor of a store in Yonkers, becomes her target, but he intends to marry another widow, Irene Molloy, a young and attractive hat-shop proprietress. Tongue in cheek, Dolly suggests another possibility in Ernestina Money who is to play a prominent part in the Fourteenth Street Parade later that day.

Vandergelder leaves for New York; his two clerks, Cornelius and Barnaby find a novel but noisy way of closing the store for the rest of the day, and make for the bright lights of Broadway. Closely following is Vandergelder's tearful niece, Ermengarde, and her fiancé, Ambrose Kemper, bound for fame and fortune in the polka contest which is to take place that night at the Harmonia Gardens Restaurant.

Dolly follows Vandergelder to New York where she succeeds in sabotaging Vandergelder's proposal to Mrs. Molloy; he reluctantly accepts Dolly's second proposal of Miss Money, but Miss Money is not at all what Vandergelder had expected. Dolly, who has not been to the Harmonia Gardens Restaurant since her husband died is given a royal welcome by the staff, but she has arranged various match-making attempts to take place there.

Vandergelder gets a shock to find that his two clerks, his niece, Ermengarde, and Ambrose are also there; Vandergelder loses his wallet and a disturbance follows culminating in all present being arrested and taken to court. Dolly, however, knows the Judge, and everyone is dismissed except Vandergelder, who finds himself without clerks, niece and bride – will he now turn to Dolly?

PREVIOUS PRODUCTIONS

1925 Gondoliers	1949 New Moon	1966 Hay Fever
1926 Mikado	1950 The Wind and Rain	La Belle Helene
1927 Princess Ida	The Desert Song	1967 Carousel
1929 Iolanthe	1951 The Student Prince	1968 Count of Luxembourg
1930 Yeoman of the Guard	1952 Harmony Hill	1969 Oklahoma
1931 Trial by Jury and	1953 Show Boat	1970 Kiss Me Kate
Pirates of Penzance	1954 Brigadoon	1971 Die Fledermaus
Les Cloches de Corneville	1955 Pink Champagne	1972 Mikado
1932 Quaker Girl	1956 Vagabond King	1973 Robert and Elizabeth
1933 Mikado	1957 White Horse Inn	1974 Orpheus in the
1934 Gondoliers	1958 Summer Song	Underworld
1935 Merrie England	1959 The Merry Widow	1975 The Merry Widow
1936 Duchess of Danzig	1960 Song of Norway	1976 My Fair Lady
1937 Vagabond King	1961 Naughty Marietta	1977 The Great Waltz
1938 Country Girl	1962 The Dancing Years	1978 Fiddler on the Roof
1946 Beggars' Opera	1963 Kismet	1979 The King and I
1947 Tom Jones	1964 The Most Happy Fella	1980 Showboat
1947 The Arcadians	1965 They came to a City	
1948 Waltz Dream	The Student Prince	



DOLLY
Barbara Pears

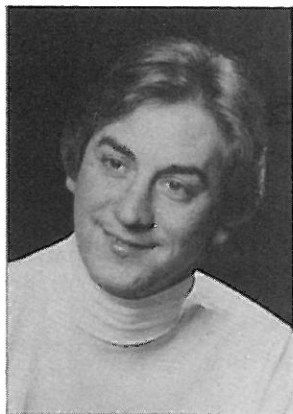

RAY JEFFERY

HELLO DOLLY

(By Arrangement with Musicscope Ltd.)

(Based on the play "THE MATCHMAKER" by Thornton Wilder)

Book by Michael Stewart

Music and Lyrics by Jerry Herman

Entire Production and Choreography by
RAY JEFFERY

Producer's Assistant
DOREEN MATTHEWS

Dialogue Assistant
PHYL DEEBLE



DOREEN MATTHEWS

Musical Director and Chorus Master

IAN HAYTER

Hon. Accompanist **KEITH ROGERS**

Hon. Accompanist for Dancing
CATHERINE FIRMIN

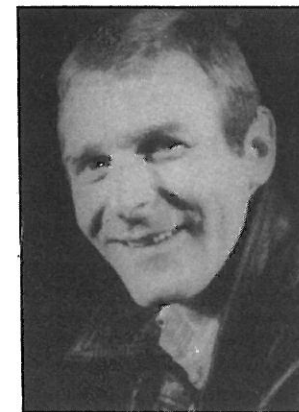

IAN HAYTER

CAST

MRS DOLLY GALLAGHER LEVI... **BARBARA PEARS**
AMBROSE KEMPER..... **MIKE FOLEY**
ERMENGARDE..... **DEBBIE GIFFORD**
HORSE..... **SUSAN FOLEY**
 JUDITH WRIGHT
HORACE VANDERGELDER..... **JOHN ENFIELD**
CORNELIUS HACKL..... **ALAN MOTSON**
BARNABY TUCKER..... **SIMON HOWELL**
MINNIE FAY..... **BARBARA RYAN**
MRS. IRENE MOLLOY..... **VALERIE MASSEY**
MRS. ROSE..... **PHYL DEEBLE**
ERNESTINA..... **RITA ORD**
RUDOLPH..... **MARK WEISS**
JUDGE..... **DEREK MASSEY**
COURT CLERKS..... **COLIN THORNE**
 BOB WILSON
POLICEMEN..... **JOHN MATTHEWS**
 REG DOW

Scenery: STAGE SETS (LONDON)

Costumes: THEATRICAL HOUSE,
WESTCLIFF-ON-SEA
Wigs: WIG CREATIONS, LONDON

FOR COLCHESTER OPERATIC SOCIETY

Stage Management

DAVID SAGE, CHRIS HAGON, ROY MARTIN, BERNARD POLLEY, NORMAN RYAN, KEVIN STEPHENS, LORRAINE TENNANT, ANDREW THOMPSON, GRAHAM THOMPSON, GARY PRIOR, MIKE FOGGIE

Prompter
Props

MARION SPURGEON
SUE JOYCE, BERYL BALLS, KAREN BALLS, SUSAN BALLS assisted by:
SUE GOODY AND LORENA MENENDEZ

Make-up Team

KEN SMITH, JENNIE SPURGEON, ANN DYE, ANN WARBURTON, JOHN WARBURTON

Wardrobe

MARY FLETCHER, JEAN HUDDART, MARGARET PEDDER, CONNIE SMITH, NORMA DOW

CHORUS

Debbie Andrews
Pat Bloss
Maggie Brush
Sally Cook
Louise Dyer
Jill Enfield

Sue Franklin
Marja Green
Stephanie Hill
Maureen Mann
Belinda Pedder
Ann Platten
Gillian Plumtree

Angela Rankin
Ann Rozier
Sue Rozier
Stephanie Thorne
Dawn Tuckey
Maureen Yeats

Trevor Cushing
Roger Dobson
Reg Dow
Ken Drake

Nigel Geater
Jimmy Huntsman
Brian Keeble
David King
John Matthews

Nigel Smith
Colin Thorne
Mark Weiss
Bob Wilson

DANCERS

Jane Cawdell
Trevor Cushing
Roger Deeble
Lucy Dutton
Nick Flower
Gianantonio Fusi

Philip Gill
Carolyn Green
Julie Green
Brian Keeble
Jenny Overton

Caroline Smith
Nigel Smith
Suki Smith
Amanda Rickett
Simon Ward

CHILDREN

Amanda Franklin

Lucy Keeble

Paula Rogers

Philip Spurgeon

Orchestra arranged by IAN HAYTER

ACT ONE

Overture Orchestra

1. **Along Fourth Avenue, New York City**

Call on Dolly Full Ensemble
I Put My Hand In Dolly and Company

2. **Grand Central Station**

3. **Vandergelder's Hay and Feed Store, Yonkers**

It Takes a Woman Vandergelder, Cornelius,
Barnaby and Men's Ensemble
Put on Your Sunday Clothes Dolly, Ambrose,
Ermengarde, Cornelius, Barnaby & Company

4. **Yonkers Railroad Station**

Put on Your Sunday Clothes Full Ensemble

5. **Outside Mrs. Molloy's Hat Shop**

6. **Inside Mrs. Molloy's Hat Shop**

Ribbons Down My Back Mrs. Molloy
Motherhood March Dolly, Mrs. Molloy, Minnie,
Vandergelder, Cornelius and Barnaby
Dancing Dolly, Mrs. Molloy, Minnie,
Cornelius and Barnaby
and Dancing Ensemble

7. **The Street Outside**

Dancing Dolly, Mrs. Molloy, Minnie,
Cornelius and Barnaby

8. **A Quiet Street**

9. **Fourteenth Street, New York**

Before the Parade Passes by Dolly and Full Company

ACT TWO

'Entr'acte' Orchestra

1. **A Street in New York**

Put on Your Sunday Clothes The Company

2. **In Front of the Hoffman House Hotel, Fifth Avenue**

Elegance Mrs. Molloy, Minnie, Cornelius,
Barnaby and Horse

3. **Outside The Harmonia Gardens Restaurant**

Waiters Gallop Rudolph and Waiters
Hello Dolly Dolly, Rudolph and Men
The Polka .. Ambrose, Ermengarde and Dancing Ensemble

4. **A Courtroom on Centre Street**

It Only Takes a Moment Cornelius Mrs. Molloy
and Company
So Long Dearie Dolly

5. **Vandergelder's Hay and Feed Store**

'Finale' Dolly and Company

THE SOCIETY'S NEXT AUTUMN PRODUCTION

CAMELOT

24th November – 4th December, 1982



The CRAFTSMAN

22, Trinity Street, Colchester, Tel: 4709

A restored XVIIth century shop and picture gallery which sells top quality work by British craftsmen, including studio pottery, hand-blown glass, leather bags and belts, Aran and Shetland jumpers, pot-pourri and herb cushions, silver jewellery and pictures by well-known artists. You'll find our prices are reasonable too. Come and browse. Trinity Street is right in the town centre next to the new Lion Walk Shopping Precinct.

SAAB

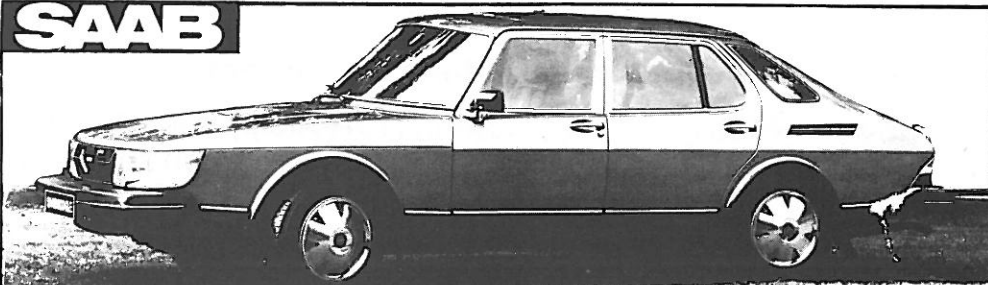

TYLNEY GARAGE BLUEBRIDGE ESTATE HALSTEAD TEL 472183

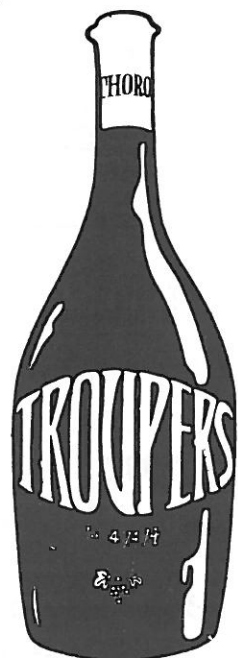

TROUPERS WINE BAR

For your drinks before or after
the Theatre.
Meals & Bar Snacks available.
Open 11 am - 2.30 pm & 6 pm - 11 pm

CHURCH STREET, COLCHESTER
(between the Theatre & Head Street)
Tel: Colchester 47474

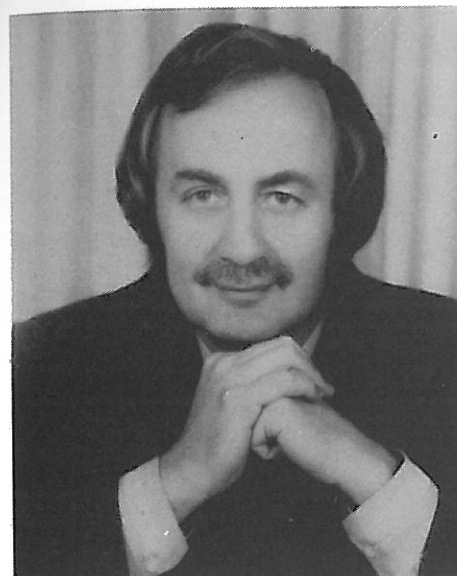

VANDERGELDER
John Enfield



CORNELIUS HACKL & IRENE MOLLOY
Alan Motson & Valerie Massey

GENERAL INFORMATION

- Box Office** Open 10.00 am until one quarter of an hour before evening curtain up Mon.- Sat. The Box Office closes at 5.00 pm when there is no evening performance.
- Concessions** Only applicable to performances by the Mercury Theatre Company and not available for Monday concerts, Saturdays at 8.00 pm, Bank Holidays and Pantomime.
1. Party Bookings. Reduction of 35p on top price seats, 25p on middle price seats for parties of 20 or more.
 2. Senior Citizens. Thursday and Saturday matinees 85p (seats may be booked in advance).
 3. Students and Schoolchildren. Reduction of 35p on top price seats 25p on middle price seats. Student Standby — seats are offered at £1.00 subject to availability, not earlier than half an hour before the performance. Student registration cards must be presented to qualify.
 4. School parties of 10 and over are offered seats at £1.00 for the opening night and following Tuesday and Wednesday of each production. Available to schoolchildren only. One complimentary adult ticket is offered per ten children.
- Restaurant, Snack Bar and Licensed Bar** Managed by Thorogoods Eating House. Open to Theatre-goers and the general public, for morning coffee, lunches 12-2 pm and dinners 6-11 pm (Except Monday evenings). Light snacks and coffee also served at these times in the coffee bar. For table reservations and party bookings ring Colchester 46881. The Licensed Bar is open from 6.00. There is an interval drinks order service.
- Gift Vouchers** Available for theatre tickets and meals in the Mercury Restaurant obtainable at the Box Office.
- Mailing List** If you would like to be placed on our regular mailing list and receive advance news or our programme, please leave your name and address at the Box Office. Regretfully we must charge 40p for this service.
- The Digby Gallery** Regular exhibitions by artists of local and national distinction. On exhibition now: MELANIE STRANK (Silk Screen Printer).
- Wardrobe Hire** The Theatre has a fine collection of costumes available for hire to organisations and individuals.
- Mercury Merchandise** Sweatshirts, T shirts, badges, posters and mugs can be purchased from the kiosk in the foyer.
- Telephone Nos.** Box Office 73948; Management 77006; Stage Management 66739; Wardrobe Hire 61876.
- No smoking in the auditorium please and may we ask you respectfully not to rustle sweet wrappings during the action of the play?**
One performance of each production is relayed to local hospitals by Hospital Radio Colchester.



BARNABY & MINNIE FAY
Simon Howell & Barbara Ryan

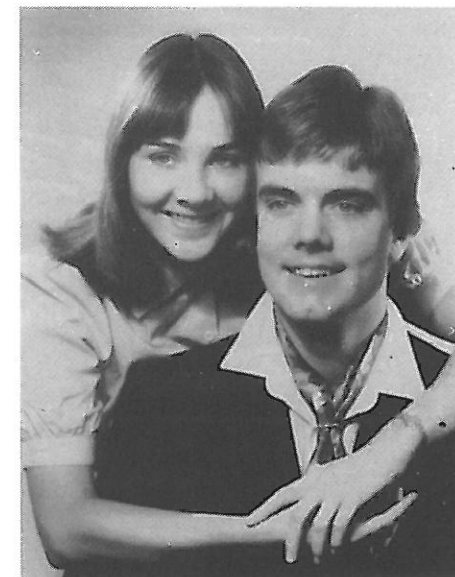

AMBROSE & ERMENGARDE
Mike Foley & Debbie Gifford



BOOKS

The Bookshop in Colchester where you will find a fascinating collection of Antiquarian and second-hand books on all subjects
Also old Maps and Prints

Consult us before disposing of books of possible value

Libraries and collections bought

THE CASTLE BOOKSHOP

37 NORTH HILL
COLCHESTER
Telephone 77520

A. B. & M. Doncaster: David Dawson

**FOLLOW THE ART &
DRAMA REVIEWS
IN YOUR ...**

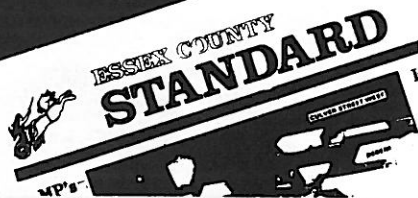

**YOUR "ARMCHAIR" THEATRE
FOR LOCAL & WORLD
NEWS**



THE MERCURY THEATRE

Directors

David Forder Managing Director
David Buxton Artistic Director

Administration

June Eldred Theatre Manager
Lindsay de Wynne Assistant Administrator
Pamela Harris Finance
Olga Richards Finance
Linda Seymour Administrative Assistant

Box Office

Eileen Smith Box Office Assistant
Molly Reeve Box Office Assistant
Pauline McPherson Box Office Assistant
Pamela Kettle Box Office Assistant
Lillian Smith Box Office Assistant
Wendy Smedley Box Office Book-keeper

Production and Stage Management

Christopher Snow Box Office Assistant
Jack Tripp Stage Manager
Claire-Lisette Gerschwiler Deputy Stage Manager
Maximilian Fox Assistant Stage Manager
Debbie Heath Assistant Stage Manager
Addrian Hutson Assistant Stage Manager

Lighting and Sound

Peter Baker Lighting Designer/Chief Electrician
Mick Thomas Assistant Electrician

Design

Richard C. Baker Head of Design
John Charles Davies Chief Scenic Artist
Juliet Clare Design Assistant

Workshop

Derek Chilcott Master Carpenter
Preston Horspool Second Carpenter
Stuart Mead Third Carpenter

Wardrobe

Peggy Willings Wardrobe Mistress
Susan Tuke Costume Supervisor
Hilary Atkin Wardrobe Assistant
Rosalyn Tiddy Wardrobe Assistant

Theatre in Education

Franc Chadwick Drama Specialist to NE Essex

Advertising enquiries to the publishers, Stilwell Darby & Co. Ltd.,
8 Headfort Place, London, SW1X 7DH. Telephone: 01-235 3547/8
(Enquiries and General Office): 01-235 0661/2 (Production
Department).
Printed by The Stanley Press Ltd., Bretton Street, Dewsbury,
WF12 9BL.

CANDOR



MAIN DEALER

COLCHESTER

Tele: 71171 MAGDALEN ST (CARS) IPSWICH RD (COMMERCIALS)

- ★ LEASING : RENTAL : FINANCE : INSURANCE
- ★ NEW & USED CAR SALES
- ★ COMPREHENSIVE PARTS SERVICE
- ★ FORD — SURE SERVICING
- ★ BODY REPAIR CENTRE
- ★ PETROL FORECOURTS & CAR WASH
- ★ TRUCK SPECIALISTS DEALERSHIP
- ★ MARINE & LEISURE SHOP



LAY & WHEELER LTD.

Wine Shop: 6 Culver St. West
Pay and Carry Department: Gosbecks Road

Phone Colchester 67261

Colchester's
Wine Merchants

fw Fenn Wright

146 HIGH STREET · COLCHESTER · TEL: COLCHESTER (0206) 46161



CHARTERED SURVEYORS
RESIDENTIAL, COMMERCIAL AND AGRICULTURAL
ESTATE AGENTS, AUCTIONEERS AND VALUERS
Established 1770

HOMES IN ALL PRICE RANGES
TOWN COTTAGES TO COUNTRY ESTATES

SHOPS, OFFICES, WAREHOUSES, FACTORIES
FOR SALE AND TO LET

Also Ipswich Tel: 53114 and Saxmundham Tel: 3266

Lloyds of Colchester

(E. H. & B. Lyes)

71 Crouch Street, Colchester. Telephone 72837

Fashions :: Lingerie :: Knitwear
Surgical and Fashion Foundations

and at 84 North Street, Sudbury, Suffolk. Telephone 72864

CITROËN

EST ICI...

SEE
THE RANGE
AT
Built Road
Colchester
Tel. 74488



Start
A French
Affair



ROY TOLLEY



Wine and Dine in the pleasant
and intimate atmosphere of the

Bellapais

Steak & Kebab House
7 Centurion House
St. John's Street
Colchester
Phone 66430

Where you may enjoy perfect Greek and
Continental food, also fine steaks

FULLY LICENSED

Open 7 days a week
Noon-2 p.m. and 6-11 p.m. (last orders)
Sunday 6-11 p.m.



Banker's Cards L.V.s also cheques with guarantee cards accepted
Parties of up to 60 catered for

The Stage & Television Today

Published jointly every Thursday
The Stage and Television Today,
Stage House,
47 Bermondsey Street,
London Bridge,
London SE1 3XT
Telephone 01-403 1818

ANNOUNCING THE FIRST LONG-DISTANCE RUNNER WITH A DEGREE IN ECONOMICS.

Every Horizon has a reputation for
reliability and value-for-money. All six models,
too have exceptional equipment including
Electronic Ignition to ensure all-weather instant
starting. Come, see the Horizon Range today.
Take a test- drive, and discover
what an economic easy-
running car
you're
driving.

HORIZON



Castleward Motors

Wimpole Road,
Colchester. Tel. 77082

TALBOT
AUTHORISED DEALER

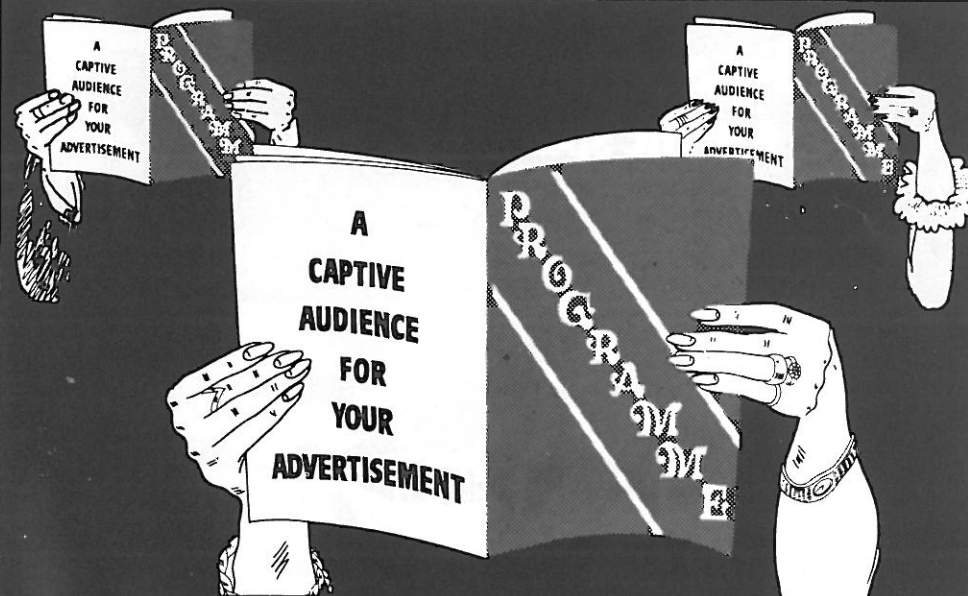

ADVERTISEMENT SPACE IS AVAILABLE NOW IN THIS PROGRAMME

For full details contact: John Good, Stilwell Darby & Co. Ltd.,
8 Headfort Place, London SW1X 7DH. Tel: (01)-235 3547