

## Surround yourself with the quality of an Olympus Bedroom from Hatfields

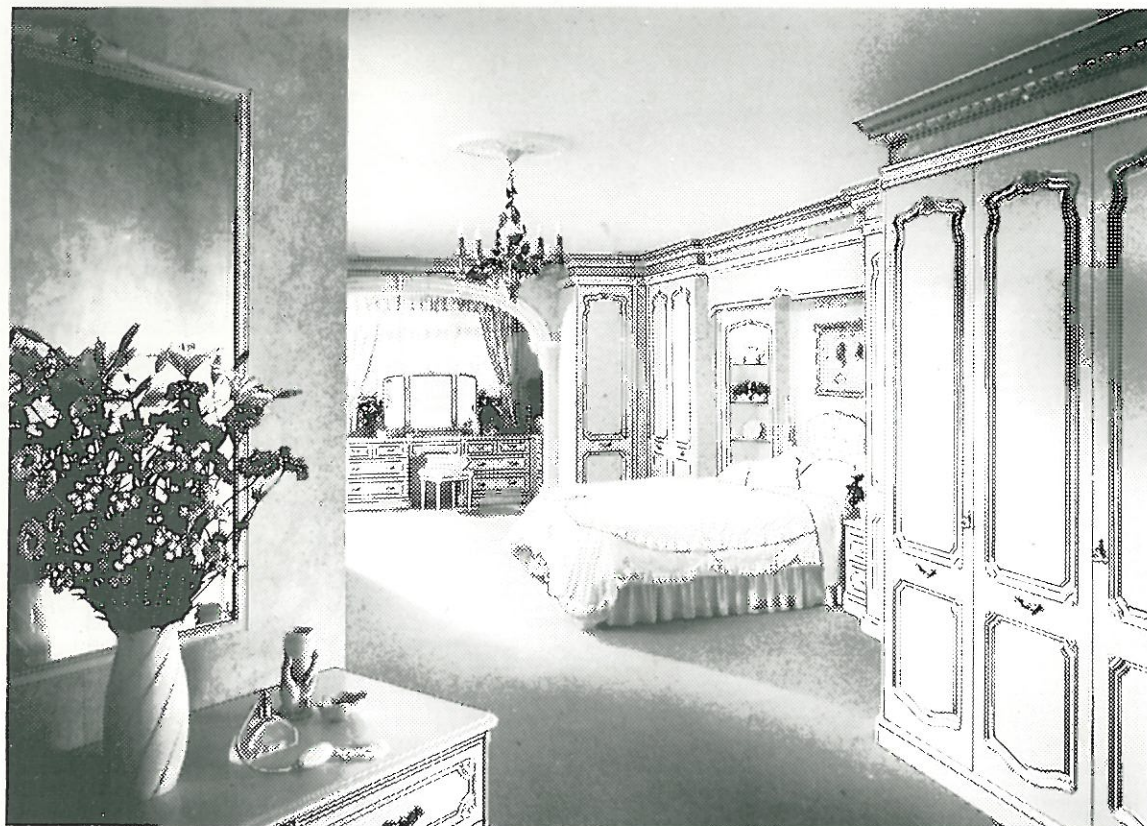

You are invited to see our newly installed display of the latest designs of Olympus fitted Bedroom Furniture. More than 70 years of experience goes into every single piece of Olympus bedroom furniture.

Lovingly hand-finished, built to traditional cabinet making standards and fitted by highly skilled craftsmen. These superb bedrooms represent probably the finest value for money in bedroom furniture you could ever choose.

With over 1,000 different hand-painted colour finishes, your choice is enormous.

FREE personal planning and survey by our experienced designers will ensure you receive the bedroom of your dreams.

If you want space efficiency through economical planning, then look no further than these beautiful bedroom displays at Hatfields. It is not often that our Staff, who have become very used to high standards, go overboard, but this time they had every reason to. But don't just take our word for it...come along and see for yourself, we promise you won't be disappointed.

### Finishing Touches



The Olympus hand-painted bedroom is created by a highly skilled artist-craftsman. Astonishing results are achieved in reproducing the natural colour and effect of marble, rare woodgrain, pearl and alabaster.

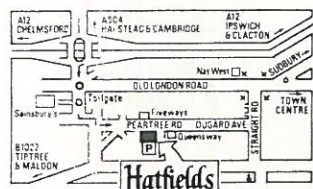

Right now - but only for a limited period - you can enjoy the benefits of 12 months' Interest Free Credit on any item over £250. Please ask for full written details.



# Hatfields

Positively Home from Home  
Peartree Road, Stanway, Colchester.  
(0206) 765444

## COLCHESTER OPERATIC SOCIETY



21st November  
- 1st December  
1990



# Your guide to motoring in Colchester

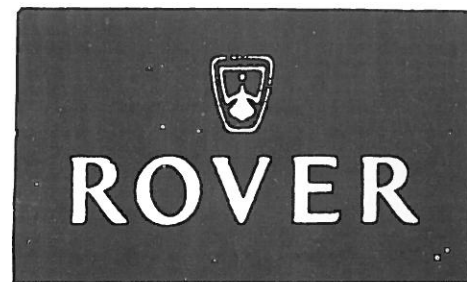

## VOLVO



### ***Lancaster plc***

Lancaster House, Wyncolls Road, Colchester Essex CO4 4HT  
Tel: (0206) 751122. Telex 987759



COLCHESTER

## MERCURY THEATRE

Trustees:

The Colchester New Theatre Trust  
COLCHESTER MERCURY THEATRE LTD  
Directors: Chairman: Colin Brannigan  
Vice-Chairman: R. P. Spendlove, A.C.P., T.C.  
Councillor J. Bird  
David Forder  
Janet Fulford, R.I.B.A.  
Mrs. J. K. Lavender, B.A., S.R.N., H.V.  
Iain Lindsay-Smith  
A. R. W. Tomkins  
C. W. Welch  
Michael Winter

Affiliated to the National Operatic and Dramatic Association



## COLCHESTER OPERATIC SOCIETY

presents

## THE MUSIC MAN

(By arrangement with WARNER CHAPPELL MUSIC LTD)

*A MUSICAL COMEDY*

Book, Music & Lyrics by MEREDITH WILLSON



Mrs. M. YEATS  
(Secretary)

## COLCHESTER OPERATIC SOCIETY

**Chairman:**  
John Enfield

**Life Members:**  
Colonel and Mrs. M. Y. Binge  
Miss P. Baker  
Mrs. M. Barwood  
Mrs. M. Berry  
Mrs. B. Bidmead  
Mr. M. W. Bond  
Mrs. P. Deeble  
Mrs. A. Dye  
Mrs. B. Gentry  
Mrs. D. Jones  
Mr. N. Joscelyne  
Miss E. Palmer  
Mrs. M. Spurgeon



Mr. JOHN ENFIELD  
(Chairman)



Mr. K. DRAKE  
(Business Manager)



MR. J. HARVEY  
(Treasurer)

### EXECUTIVE COMMITTEE

Mrs. M. Berry  
Mr. R. H. Dobson  
Mr. M. Fincham

Miss B. Green  
Mr. D. Massey  
Mrs. J. Morris  
Mrs. A. Rozier

Mrs. B. Ryan  
Mr. M. Spurgeon  
Mr. C. Thorne

Minute Secretary: Mrs. M. Spurgeon

### VICE-PRESIDENTS

Mrs. M. W. Bond  
Mr. and Mrs. G. W. Bone  
Mr. E. M. Bradley  
Mr. N. Chaffey  
Mr. and Mrs. C. H. Clemenson  
Mrs. M. Cooke  
Mrs. S. L. Crafford  
Mr. and Mrs. P. J. Crafford  
Mr. and Mrs. P. N. Davey  
Major E. J. Deeble  
Lt. Col. and Mrs. L. J. Digby  
Mr. S. E. Druce  
Major R. Dunn

Mr. A. E. W. Dye  
Mrs. B. Everett  
Mr. D. Forder  
Mr. J. D. Foxall  
Mr. and Mrs. R. A. Girling  
Mr. R. A. Harrison  
Mrs. J. Ingleton  
Mr. B. G. Johnson  
Mr. M. C. Johnson  
Mr. and Mrs. J. Kellet  
Mr. W. King  
Mr. D. Mann  
Mrs. J. Mann

Mrs. V. W. Millbank  
Mrs. C. Moonie  
Mrs. B. Oxborrow  
Mr. B. Polley  
Mr. H. Pope  
Mrs. J. Porter  
Mrs. H. Shippey  
Mrs. K. Symes  
Mr. N. Underdown  
Mr. and Mrs. M. L. Vass  
Mr. J. Warburton  
Mrs. B. J. Ward  
Mr. M. Weiss



CLARENCE HOUSE  
S.W.1

August 1990

Dear Mr Enfield

Queen Elizabeth The Queen Mother bids me say how delighted she has been to receive your good wishes on the occasion of her 90th birthday.

Her Majesty truly appreciates the warmth of your message, and sends to you and all who joined with you her sincere thanks.

Yours sincerely,

*Frances Empress Weston*

Lady-in-Waiting

## Chairman's Message

Welcome to the first full-scale production of "The Music Man" to be seen in Colchester. I hope you will find it as lively and invigorating as the first day on which it was performed. My thanks for this production go to Ray Jeffery and Andrew Denyer who were ably assisted by Sally Hammond, Jenny Spurgeon, Phyl Deeble and Richard Hubbard.

The hard work involved in producing such a show as "The Music Man" falls very heavily on those working backstage, out of the limelight. I offer my grateful thanks to stage management, props, make-up and wardrobe.

The Society, after much heart-searching, has decided to discontinue the Spring Show and produce only two shows a year. Next year this will mean the CO2 production of "Grease" in September and our Autumn show of "Fiddler on the Roof."

Synonymous with the Mercury Theatre has always been the name of David Forder, who has steered so capably the growth of the theatre from its origins in the old Albert Hall. Therefore, it is with great sadness that we shall bid David farewell in December. I am sure that you will all join me in wishing him a full and happy retirement. The Mercury Theatre will be all the poorer for his departure.

Finally, my thanks to you, the audience for your continued, loyal support. We look forward to seeing you in 1991.

John Enfield  
Chairman

## THE STORY OF THE SHOW

The story of the "Music Man" revolves around Professor Harold Hill, a fast-talking, plausible, travelling-salesman, who explodes upon the scene – River City in Iowa. Before very long the city is captivated by his charm and 'think system', whereby the children (and their parents) are persuaded that musical achievement is simple and rests with the professor. Harold Hill is the modern 'Pied Piper', who creates a carnival mood, none more evident than with the thrilling and well known 'Seventy-Six Trombones'.

However, before he can 'quit' the town 'ultra fast' (with advance payments), he is caught in the love trap of the piano-teacher, Marian. It is Marian who exposes Harold Hill's non-existent musical talents, but in doing so they declare themselves totally in love with "Till there was you". The show ends cleverly and unexpectedly, as the parents themselves vindicate the 'think system' and the man himself, by their own parental vanity.

The score abounds with musical invention, ranging from the clever opening train scene, the rip-roaring 'Seventy-Six Trombones', the harmonious "Lida Rose", the energetic dance number "Shipooi" and Harold's fascinating pace-setter 'Trouble', as seen through the eyes of a rival salesman.

# THE MUSIC MAN

## PRODUCTION TEAM

Director's Assistant  
SALLY HAMMOND

Chorus Master and  
Accompanist  
RICHARD HUBBARD

Dialogue Coach  
PHYL DEEBLE

Dance Captain  
JENNY SPURGEON

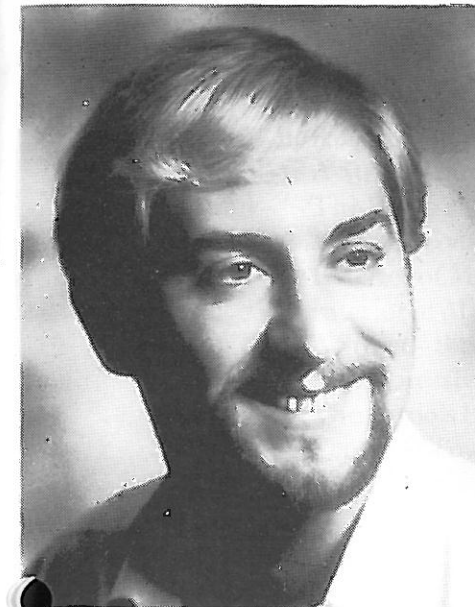

RAY JEFFERY  
Director & Choreographer

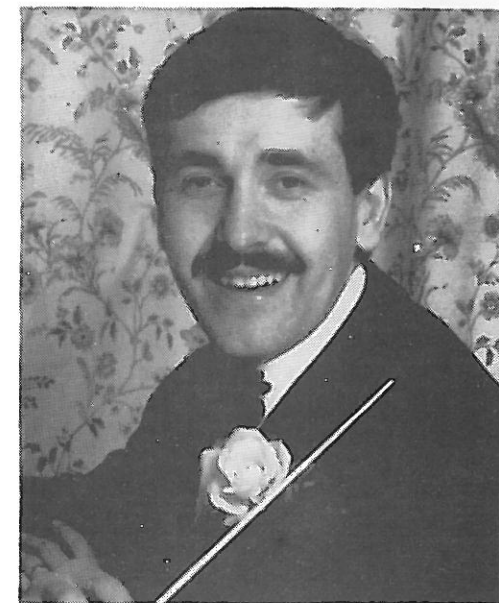

ANDREW DENYER  
Musical Director



RICHARD HUBBARD



SALLY HAMMOND



PHYL DEEBLE



JENNY SPURGEON

## PREVIOUS PRODUCTIONS

1925 Gondoliers	1947 The Arcadians	1963 Kismet	1978 Fiddler on the Roof
1926 Mikado	1948 Waltz Dream	1964 The Most Happy Fella	1979 The King & I
1927 Princess Ida	1949 New Moon	1965 They Came to a City	1980 Show Boat
1929 Iolanthe	1950 The Wind and Rain	1965 The Student Prince	1981 Hello Dolly
1930 Yeomen of the Guard	1950 The Desert Song	1966 Hay Fever	1982 Camelot
1931 Trial by Jury and Pirates of Penzance	1951 The Student Prince	1966 La Belle Helene	1983 Half a Sixpence
Les Cloches de Corneville	1952 Harmony Hill	1967 Carousel	1984 Brigadoon
1932 Quaker Girl	1953 Show Boat	1968 Count of Luxembourg	1985 Guys & Dolls
1933 Mikado	1954 Brigadoon	1969 Oklahoma	1985 Carousel
1934 Gondoliers	1955 Pink Champagne	1970 Kiss Me Kate	1986 Pirates of Penzance
1935 Merrie England	1956 Vagabond King	1971 Die Fledermaus	1986 The Sound of Music
1936 Duchess of Danzig	1957 White Horse Inn	1972 Mikado	1987 South Pacific
1937 Vagabond King	1958 Summer Song	1973 Robert and Elizabeth	1987 Oliver
1938 Country Girl	1959 The Merry Widow	1974 Orpheus in the Underworld	1988 The Desert Song
1946 Beggar's Opera	1960 Song of Norway	1975 The Merry Widow	1988 Annie Get Your Gun
1947 Tom Jones	1961 Naughty Marietta	1976 My Fair Lady	1989 The Mikado
	1962 The Dancing Years	1977 The Great Waltz	1989 My Fair Lady
			1990 The Pajama Game



# THE MUSIC MAN

## CAST

Travelling Salesmen	...	...	...	Mick Hemstedt, David Moye, Nick Flower, Jim Hughes, Nigel Smith, Colin Thorne, Bob Wilson, Scott Woodrow
Charlie Cowell	...	...	...	Vic Edwards
Conductor	...	...	...	Derek Massey
Harold Hill	...	...	...	Lee Threadgold
Mayor Shinn	...	...	...	Robin Sampson
Marcellus Washburn	...	...	...	Barry Hester
Marian Paroo	...	...	...	Val Massey
Mrs. Paroo	...	...	...	Gill Plumtree
Amaryllis	...	...	...	Charlotte Morgan
Winthrop Paroo	...	...	...	Richard Morgan
Eulalie Mackecknie Shinn	...	...	...	Brenda Green
Zaneeta Shinn	...	...	...	Mandy Fincham
Gracie Shinn	...	...	...	Beverley Humphreys
Tommy Dijas	...	...	...	Philip Spurgeon
Ewart Dunlop	...	...	...	Mick Hemstedt
Jacey Squires	...	...	...	Nick Flower
Olin Britt	...	...	...	John Harvey
Oliver Hix	...	...	...	Jim Hughes
Ethel Toffelmier	...	...	...	Barbara Ryan
Alma Hix	...	...	...	Sue Nicholson
Maud Dunlop	...	...	...	Sandra Moorhouse
Mrs. Squires	...	...	...	Cindy West
Constable Locke	...	...	...	Colin Thorne
Ladies on Train	...	...	...	Debbie Andrews, Dani Fincham, Jayne Morris, Jenny Spurgeon
Understudy for Marian Paroo	...	...	...	Jayne Morris

### River City Townspeople

Debbie Andrews	Derek Massey	Ann Rozier
Sharon Cook	Jayne McKercher	Muriel Sampson
Lin Curtis	Rita Ord	Emma Spurgeon
Margaret Dunt	Amanda O'Neill	Jenny Spurgeon
Wally Edwards	Derek Phillips	Colin Thorne

### Dancers

Sally Cook	Gillian Humphreys	Jayne Morris
Dani Fincham	Mick Hemstedt	David Moye
Juliette Flower	Clare Joseph	Nigel Smith
Nick Flower	Brian Keeble	Bob Wilson
Stephanie Garnes	Nicola Massey	Scott Woodrow

### Children

Katie Bayliss	Beverley Humphreys	Natalie Paris
Marsha Catchpole	Holly Jago	Helen Robinson
Chris Curtis	Beth Keeble	Katherine Shurlock
Richard Curtis	Lizzie Lunnon	Ellie Shurlock

## FORTHCOMING PRODUCTIONS IN 1991

602

## GREASE

and

## FIDDLER ON THE ROOF

Please note: Taking of Photographs during the performance is not permitted

## ACT ONE

Scene 1 –	A Railway Coach, morning 4th July, 1912
Scene 2 –	River City, Iowa, Centre of Town – immediately following
Scene 3 –	A Street – immediately following
Scene 4 –	The Paroo's House – that evening
Scene 5 –	Madison Gymnasium – thirty minutes later
Scene 6 –	Exterior of Madison Library – immediately following
Scene 7 –	Interior of Madison Library – immediately following
Scene 8 –	A Street – the following Saturday noon
Scene 9 –	An Impressive Doorway – immediately following
Scene 10 –	The Paroo's Porch – that evening
Scene 11 –	Centre of Town, noon the following Saturday

## ACT TWO

Scene 1 –	Madison Gymnasium – the following Tuesday evening
Scene 2 –	The Hotel Porch – the following Wednesday evening
Scene 3 –	The Paroo's Porch – immediately following
Scene 4 –	The Footbridge – fifteen minutes later
Scene 5 –	A Street – immediately following
Scene 6 –	Madison Park – a few minutes later
Scene 7 –	River City High School Assembly Room – immediately following

## STAGE MANAGEMENT

For the Mercury Theatre:

For Colchester Operatic Society:

On the Book:

Prompts:

Make-Up Team:

Props:

Wardrobe:

Costume:

Wigs:

Scenery:

Jim Bowman, Michael Chadwick, George Green, Marianne Stratton, Tim Whittingham (Lighting Design)

Dave Sage, John Andrews, Alan Larner, Terry Marsh, Danielle Davies, Kerry Rogers, Rose White, Chris Barrell, Chris Austin, Terry Lyon, Andrew Cox, Matthew Woodhouse, Lee Carter, Susan Webb, David Winter, Dave Rosoman, Bernard Rozier

Mike Spurgeon

Marion Spurgeon, Dawn King

Ken Smith, Ann Dye, Pam Gibson, Sylvia Hawkins, Margaret Norfolk

Beryl Balls, Karen Balls, Barbara Scully, Sue Joyce, Shirley Tindall,

Gill Keene, Gill Phillips, Clive Smith, Bob Ord, Bernard Polley

Gill Edwards, Carol Rosoman, Annette Porte, Mary Fletcher,

Margaret Pedder, Jenny Keeble, Gill Morgan

Theatrical Costume House, Westcliff

Jim Welling

Stage Productions

## ACKNOWLEDGEMENTS

The Society expresses grateful thanks to all who have contributed, and in particular to:—

The Society's Non-Playing Members for their loyal support in Publicity, Programme Sales and essential duties.

Mick Hemstedt for programme cover.

The Arena Sports and Leisure Club for rehearsal facilities.

Chris Snow.

Staff and Management of the Mercury Theatre.

Ken Eccles for Front of House and programme photographs.

Also Peter Nason and Noel Chaffey.

"Chairs to Mend"

Hatfields.

Stage Door Theatre Co., Felixstowe

Chelmsford Amateur Operatic & Dramatic Society.

Basingstoke Amateur Theatrical Society.

The Parents for care of the Children.

Heathlands Primary School, West Bergholt.

-136 YEARS in the MUSIC BUSINESS-  
1854-1990



**MANN'S  
MUSIC**

Those interested in music of any kind will find that Mann's Music Shop offers a superb selection of all things musical, and friendly, helpful people to answer your questions and assist in your choice. You'll find the best in pianos, brass, woodwind, guitars, and keyboards as well as our comprehensive sheet music department.

123 High St. Colchester. Telephone 572783



ACORN PRESS  
BOOKBINDING SERVICES

DESIGN...PRINTING...FINISHING.

Letterheadings: Display leaflets: Invoice sets:  
Business cards: Colour brochures: Envelopes:  
General office stationery: Membership lists:  
Catalogue Printing & Perfect Binding

ACORN PRESS  
BOOKBINDING SERVICES COMPANY  
5 MANOR ROAD,  
COLCHESTER, ESSEX CO3 3LU  
COLCHESTER (0206) 46101

COMMERCIAL PRINTERS & BOOKBINDERS



**Rodney**

LADIES' & GENTLEMENS' HAIR STYLISTS  
3 QUEEN STREET, COLCHESTER, CO1 2PG  
TEL: COL 572191



Marion Paroo  
VAL MASSEY



Professor Harold Hill  
LEE THREADGOLD



Mrs Paroo  
GILL PLUMTREE



Oliver Hix  
JIM HUGHES

Jacey Squires  
NICK FLOWER

Ewart Dunlop  
MICK HEMSTEDT

Olin Britt  
JOHN HARVEY





*Zaneeta Shinn & Tommy Djuilas*  
MANDY FINCHAM & PHILIP SPURGEON



*Maud Dunlop*  
SANDRA MOORHOUSE  
*Ethel Toffelmier*  
BARBARA RYAN  
*Alma Hix*  
SUE NICHOLSON  
*Eulalie Mackecknie Shinn*  
BRENDA GREEN  
*Mrs Squires*  
CINDY WEST



*Amaryllis & Winthrop Paroo*  
CHARLOTTE & RICHARD MORGAN

ESTABLISHED 1925

## MILLBANK & SON

BUILDING CONTRACTORS

EIGHT ASH GREEN

COLCHESTER CO6 3QH

Tel: Col 574698 (office), 579469 (home),  
841576 (home)



Construction  
Repairs  
Maintenance  
Design & Build  
Projects

Members of  
Building  
Employers  
Confederation

A.M. Simons, F.B.D.O.  
Contact Lens Fitter

**contact lens centre**

37 Sir Isaacs Walk  
Colchester  
Essex  
CO1 1JJ  
Telephone Colchester 563080

Christchurch Park Hospital  
Private Consulting Room  
Fonnereau Road  
Ipswich  
Suffolk  
Telephone Ipswich 56071

We invite you to join the

### SUPPORTERS GROUP

which continues to expand. Members of the Group have the right to book up to four seats for our Productions after the Society Members, but before the tickets are offered for sale to the general public.

We believe that our Supporters Group is ensuring that Colchester Operatic Society will enjoy the continued support of those people who have been our mainstay for many years, as well as that of the general public.

If you would like to join please send a stamped addressed envelope to:

**MRS. M. SPURGEON**  
**16 SIOUX CLOSE, HIGHWOODS, COLCHESTER CO4 4RP**

for further details.

**THE COLCHESTER MORTGAGE CENTRE  
AND  
THE CLACTON MORTGAGE CENTRE  
TWO INDEPENDENT ADVICE CENTRES**



*Our services include:*

- ★ Latest Lowest Variable Rates
- ★ Remortgage for any purpose, Non-Status, Low-Start, Fixed Rates
- ★ Equity Release Scheme for the Elderly
- ★ The Best Independent Advice on any Mortgage Requirement

Contact either: Neil Heward or Graham Macrae

The Colchester  
Mortgage Company  
20A Crouch Street  
Colchester  
(0206) 760112

At either:

The Clacton  
Mortgage Company  
38 High St., Clacton  
(0255) 222333  
(A wholly owned subsidiary of  
Colchester Mortgage Centre)

Mon-Fri 9am-6pm, Sat 9am-1pm or by appointment 7 days a week

**村 一 第  
FIRST VILLAGE**

**CHINESE RESTAURANT**

ENJOY THE VERY BEST OF CHINESE HOSPITALITY



Announcing the revision of our Menu

We highly recommend you savour the delights  
of Cantonese Cuisine for yourself .... Soon!

Easy Parking Nearby

Takeaway Service Available

**FIRST  
VILLAGE**

1 MIDDLEBOROUGH  
COLCHESTER  
Tel: Reservations & orders  
(0206) 767718

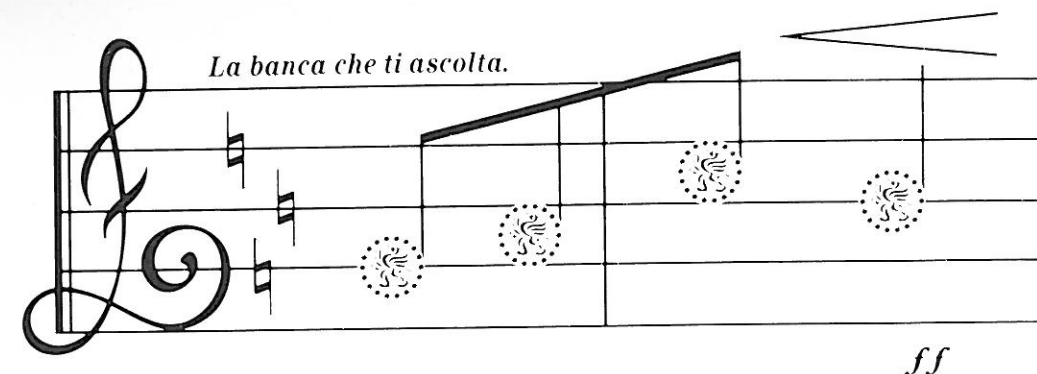

**WHEN IT COMES TO MUSIC  
YOU'LL ALWAYS FIND US  
READY TO LISTEN.**



**MIDLAND**  
*The Listening Bank*



**PRIVATE FITNESS CENTRE**  
MEMBERSHIP £250 pa  
Dedham Road, Ardleigh,  
Colchester, Essex.  
Telephone: (0206) 230620

**Unlimited Free Use of:**

- ★ Superb air-conditioned Gymnasium
- ★ Two mirrored Aerobic Studios with sprung floors
- ★ Latest workouts every day, including Step Reeboc, Cardio Funk, Fatburner
- ★ Successful weight loss and body toning programmes prepared by our experts
- ★ Creche Mon-Fri, 10am-3pm (trained nannies)
- ★ Tennis courts, Squash courts, Saunas, Spa, Swimming pool, Sunbed
- ★ Membership gift vouchers available for Xmas

**R.D. Wheeler  
Cycles**

CYCLES - SPARES - ACCESSORIES  
ALL REPAIR WORK CARRIED OUT

TELEPHONE: COLCHESTER 573404  
23 MILITARY ROAD, COLCHESTER

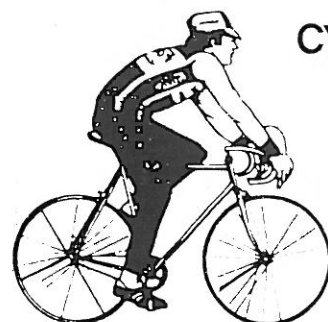

**CYCLES FOR  
ALL  
THE  
FAMILY**

“

*John Oliver Haircutters*

*the finest virtuoso!*

1 BANK PASSAGE  
THE HIGH ST  
COLCHESTER  
(0206)  
577782



*Award-Winning  
Company*

”