

You are invited to come and see
one of the largest furnishing
stores in the country

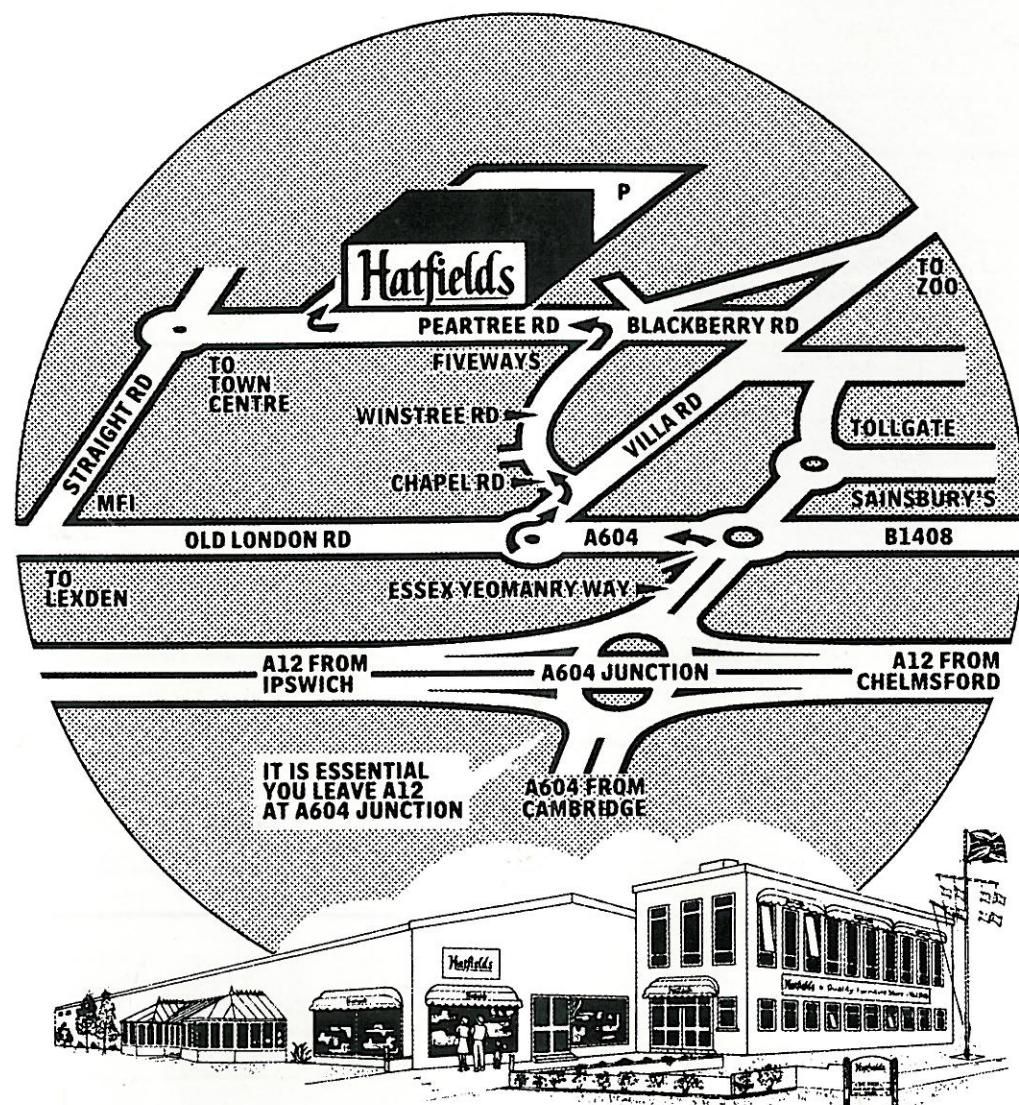

For those customers who are really interested in furnishing their homes in style, a visit to Hatfields is essential.

When shopping for quality Beds, Bedrooms, Bathrooms, Carpets, Curtains, Furniture, Kitchens or Sofa beds make Hatfields your first choice.

2 Years Hatfields
Interest Free Credit*

Available on all purchases of furniture, curtains, carpets and beds etc. over £350.00

* Subject to status. Ask for details

Peartree Road, Stanway,
Colchester, Essex.

Telephone: (0206) 765444



Established for over 100 years and still a family business

COLCHESTER
OPERATIC
SOCIETY

IDDLER
on the
ROOF

Mercury Theatre
20th - 30th November 1991

Lancaster plc

Raising the standards of motoring in Essex



PORSCHE



VOLVO TOYOTA



**Lancaster plc,
Charter Court, Colchester, Essex CO4 4TG.
Telephone: 0206 751122**



COLCHESTER

MERCURY THEATRE

Trustees:

The Colchester New Theatre Trust

COLCHESTER MERCURY THEATRE LTD

Directors: Chairman: Colin Brannigan

Vice-Chairman: R.P. Spendlove, A.C.P., T.C.,

Councillor J. Bird

Sharon Coomber, B.A. (Hons.)

John Dawson

Alan Faulkner

Janet Fulford, R.I.B.A.

Mrs. J.K. Lavender B.A., S.R.N., H.V.

Iain Lindsay-Smith

A.R.W. Tomkins

C.W. Welch

Michael Winter

Affiliated to the National Operatic and Dramatic Association



COLCHESTER OPERATIC SOCIETY

presents

FIDDLER ON THE ROOF

(by arrangement with JOSEF WEINBERGER LTD

on behalf of

MUSIC THEATRE INTERNATIONAL OF NEW YORK)

**Book by:
JOSEPH STEIN**

**Music by:
JERRY BOCK**

**Lyrics by:
SHELDON HARNICK**

COLCHESTER OPERATIC SOCIETY



Mrs. M. YEATS
(Secretary)

Chairman:
John Enfield

Life Members:
Colonel and Mrs. M. Y. Binge
Miss P. Baker
Mrs. M. Barwood
Mrs. M. Berry
Mrs. B. Bidmead
Mr. M. W. Bond
Mrs. P. Deeble
Mrs. A. Dye
Mrs. B. Gentry
Mrs. D. Jones
Mr. N. Joscelyne
Miss E. Palmer
Mrs. M. Spurgeon



Mr. JOHN ENFIELD
(Chairman)

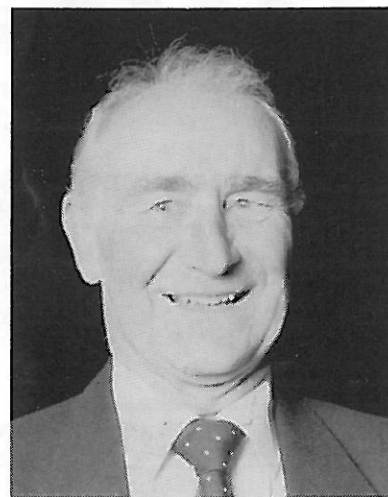

Mr. K. DRAKE
(Business Manager)



MR. J. HARVEY
(Treasurer)

EXECUTIVE COMMITTEE

Miss. J. Batchelor
Mrs. M. Berry
Mr. M. Fincham

Miss. B. Green
Mr. M. Hemstedt
Mr. D. Massey
Mrs. A. Rozier

Mrs. B. Ryan
Mr. M. Spurgeon
Mr. C. Thorne

Minute Secretary: Mrs. M. Spurgeon

VICE-PRESIDENTS

Mr. and Mrs. G. W. Bone
Mr. E. M. Bradley
Mr. N. Chaffey
Mr. and Mrs. C. H. Clemenson
Mrs. M. Cooke
Mrs. S. L. Crafford
Mr. and Mrs. P. J. Crafford
Mr. and Mrs. P. N. Davey
Major E. J. Deeble
Lt. Col. and Mrs. L. J. Digby
Mr. S. E. Druce
Major R. Dunn

Mr. A. E. W. Dye
Mrs. B. Everett
Mr. D. Forder
Mr. J. D. Foxall
Mr. and Mrs. R. A. Girling
Mr. R. A. Harrison
Mrs. J. Ingleton
Mr. B. G. Johnson
Mr. M. C. Johnson
Mr. and Mrs. J. Kellet
Mr. W. King
Mr. D. Mann

Mrs. V. W. Millbank
Mrs. C. Moonie
Mrs. B. Oxborrow
Mr. B. Polley
Mr. H. Pope
Mrs. J. Porter
Mrs. H. Shippey
Mrs. K. Symes
Mr. N. Underdown
Mr. and Mrs. M. L. Vass
Mr. J. Warburton
Mrs. B. J. Ward
Mr. M. Weiss

C & A CATERERS

ST. JOHN'S OFF-LICENCE AND DELICATESSEN

**C & A Caterers specialise
in all fields of outside catering**

- ★ Wedding Receptions
- ★ Luncheons
- ★ Private Home Dinner Parties
- ★ Licensed Bars

Drinks on sale or return

12 ST. JOHN'S ROAD, COLCHESTER
Telephone: Colchester 864407

Terence and Frances Martin

The Swan Inn

CHAPPEL, COLCHESTER, ESSEX CO6 2DD
Tel: EARLS COLNE (07875) 2353

★ ★ ★ ★ ★ ★ ★ ★

*This 14th century free house is situated on the
banks of the River Colne, just off the A604
within view of Chappel's famous viaduct.
Good food is always available, ranging from
bar snacks to grills and fresh fish.*

Always in Tune with your Legal Needs

Whatever your needs, it makes sense to have the area's strongest team on your side. Birkett Westthorp & Long combines a depth and breadth of expertise rarely found outside London.

For further information and details of our wide range of services, please contact:

**BIRKETT
WESTTHORP
& LONG**
SOLICITORS

Tony Frost
Essex House
42 Crouch Street
Colchester
Tel: 0206 562296

Ipswich • Colchester • Halstead • Framlingham

THE CHAIRMAN'S MESSAGE

This is our second production of 'Fiddler', the first being in 1978. We are pleased to be able to perform at this splendid theatre, and are grateful to the Management and Staff who, in every department have always given us their help and guidance to gain the maximum enjoyment for ourselves and to you the audience

In September of this year we saw a fine sell-out production of 'Grease', performed by our very talented young group C02.

This is the last show that Ray Jeffery will be directing for the time being and I wish to record our thanks to Ray for his fine directing, not only of this production but fourteen previous productions. I am sure that the improvements in our productions over the past ten years have much to do with Ray's high standards. We do not forget that high standards cannot be realised without many hours of devoted work by large numbers of our members and friends, often working behind the scenes, and rarely seen by the public. My special thanks to Sally, Jenny, Phyl, Irene and Richard at rehearsals.

I look forward to your continued support at our future productions. May I wish you all a Happy Christmas and a Prosperous New Year.

Shalom.

John Enfield
Chairman



THE STORY

The people of Anatevka, a small Jewish Community in Tsarist Russia, make a poor living from the soil. Tevye, the milkman, a devout and humorous man tells how their strength derives from the age-old laws of Tradition. In Tevye's home, Golde, his wife, and their five daughters are preparing for the Sabbath, when Yente, the Matchmaker, arrives to tell Golde that the butcher, Lazar Wolf, a gross middle-aged but wealthy widower, wishes to marry their eldest daughter, Tzeitel who is already in love with a poor tailor, Motel Kamzoil.

On his way home, Tevye meets Perchik, a poor student from Kiev, with determined ideas. Tevye is persuaded, against his better judgement, to agree the marriage of Lazar Wolf and Tzeitel, but Tzeitel pleads with her father and she and Motel tell him of their secret betrothal. Tevye is shocked with this break with tradition, but eventually he gives in and agrees to the marriage, but has to think of a way to tell Golde. His vivid imagination helps him to pretend that he has awakened from a nightmare, and he tells her how Fruma Sarah, Lazar Wolf's first wife, and her own Grandma Tzeitel have persuaded him against such a match. When Motel and Tzeitel are married with traditional solemnity, Russian demonstrators arrive to smash up the wedding feast.

This is the beginning of the troubles spreading throughout Russia, and before leaving to join the revolutionaries against the Tsar, Perchik asks Hodel to marry him. Once again Tevye, seeing the pleading in his daughter's eyes relents and agrees to the marriage. When he breaks the news to Golde he suddenly wonders if their own relationship is based on love.

Perchik is arrested and sent to Siberia, and Hodel decides to join him and marry him there, leaving all she cares for at home to be with the man she loves.

Soon Anatevka is caught in the political maelstrom, and Jewish families are ordered to leave within three days. Even Tevye, whose third daughter, Chava has married a Russian cannot be spared, and as they put their belongings together, the villagers mourn for the sorry little place which has been their home. Sadly they leave for Poland, the Holy Land and America.

FIDDLER ON THE ROOF

PRODUCTION TEAM

Director's Assistant
SALLY HAMMOND

*Chorus Master and
Accompanist*
RICHARD HUBBARD

Dialogue Coach
PHYL DEEBLE

Dance Captain
JENNY SPURGEON

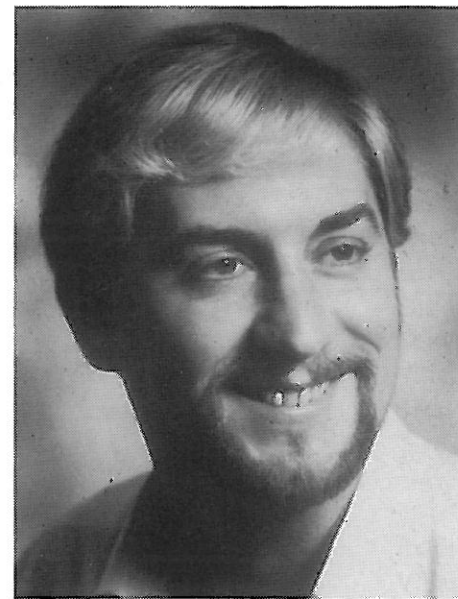

RAY JEFFERY
Director & Choreographer

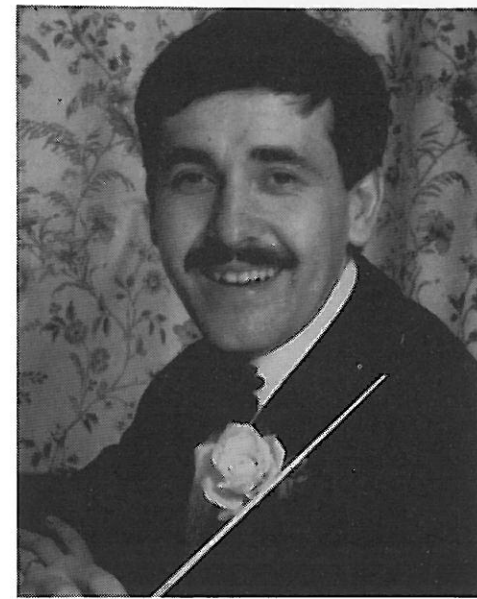

ANDREW DENYER
Musical Director

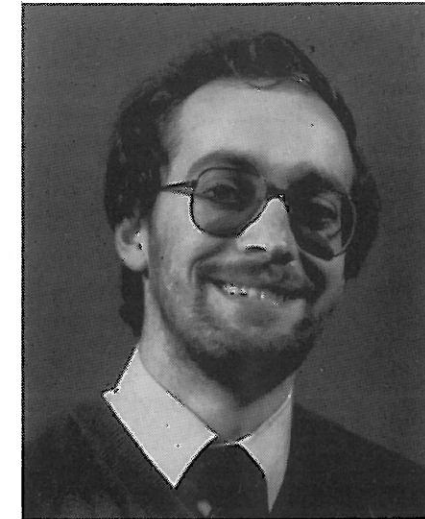

RICHARD HUBBARD



SALLY HAMMOND



PHYL DEEBLE



JENNY SPURGEON

PREVIOUS PRODUCTIONS

1925	Gondoliers	1947	The Arcadians	1963	Kismet	1978	Fiddler on the Roof
1926	Mikado	1948	Waltz Dream	1964	The Most Happy Fella	1979	The King & I
1927	Princess Ida	1949	New Moon	1965	They Came to a City	1980	Show Boat
1929	Iolanthe	1950	The Wind and Rain	1965	The Student Prince	1981	Hello Dolly
1930	Yeomen of the Guard	1950	The Desert Song	1966	Hay Fever	1982	Camelot
1931	Trial by Jury and Pirates of Penzance	1951	The Student Prince	1966	La Belle Helene	1983	Half a Sixpence
	Les Cloches de Corneville	1952	Harmony Hill	1967	Carousel	1984	Brigadoon
1932	Quaker Girl	1953	Show Boat	1968	Count of Luxembourg	1985	Guys & Dolls
1933	Mikado	1954	Brigadoon	1969	Oklahoma	1985	Carousel
1934	Gondoliers	1955	Pink Champagne	1970	Kiss Me Kate	1986	Pirates of Penzance
1935	Merrie England	1956	Vagabond King	1971	Die Fledermaus	1986	The Sound of Music
1936	Duchess of Danzig	1957	White Horse Inn	1972	Mikado	1987	South Pacific
1937	Vagabond King	1958	Summer Song	1973	Robert and Elizabeth	1987	Oliver
1938	Country Girl	1959	The Merry Widow	1974	Orpheus in the Underworld	1988	The Desert Song
1946	Beggar's Opera	1960	Song of Norway	1975	The Merry Widow	1988	Annie Get Your Gun
1947	Tom Jones	1961	Naughty Marietta	1976	My Fair Lady	1989	The Mikado
		1962	The Dancing Years	1977	The Great Waltz	1989	My Fair Lady
						1990	The Pajama Game
						1990	The Music Man

FIDDLER ON THE ROOF

CAST

Tevye	Ken Smith
Golde	Gill Plumtree
Tzeitel	Jayne McKercher
Hodel	Barbara Ryan
Chava	Claire Nicholson
Shprintze	Claire Lynas
Bielke	Beth Keeble
Yente	Barbara Pears
Motel	Jon Southam
Perchik	Jim Hughes
Fyedka	Paul Gill
Lazar Wolf	Derek Phillips
Rabbi	Malcolm Crawford
Mendel	Vic Edwards
Avram	Clive Smith
Mordcha	John Enfield
Grandma Tzeitel	Brenda Green
Fruma Sarah	Dani Fincham
Constable	Roger Dobson
The Fiddler	Philip Spurgeon
Nachum	David Moye
Shandel	Sue Nicholson
Yussel	John Johnson
Sasha	Nick Flower
Priest	Scott Woodrow

Children

Edward Higbee
Sam Higbee
Beth Keeble
Claire Lynas
Helen Robinson

Serving Girls

Sharon Cook
Beverley Humphreys
Gillian Humphreys
Emma Spurgeon

Mamas, Papas, Sons and Daughters

Debbie Andrews
Judy Blackmore
Katie Bone
Kirsty Chase
Alison Chell
Dave Clark
Samantha Coburn
Sharon Cook
Malcolm Crawford
Nick Flower

Brenda Green
Sylvia Hawkins
Sara Higbee
Ken Houghton
Beverley Humphreys
Gillian Humphreys
John Johnson
Brian Keeble
Norma Knighton
William Long

Lizzie Lunnon
David Moye
Sue Nicholson
Ann Rozier
Emma Spurgeon
Jenny Spurgeon
Philip Spurgeon
Colin Thorne

FORTHCOMING PRODUCTIONS IN 1992

602

7th - 12th SEPTEMBER

ANYTHING GOES



14th - 28th NOVEMBER

OKLAHOMA

Please note: Taking of Photographs during the performance is not permitted

ACT ONE

Prologue:

Scene 1	Kitchen in Tevye's House
Scene 2	Exterior of Tevye's House
Scene 3	Interior of Tevye's House
Scene 4	The Inn
Scene 5	Street Outside The Inn
Scene 6	On a Bench Outside Tevye's House
Scene 7	Tevye's Bedroom
Scene 8	Village Street and Motel's Tailor Shop
Scene 9	Section of Tevye's Yard

ACT TWO

Prologue:

Scene 1	Exterior of Tevye's House
Scene 2	Village Street
Scene 3	Exterior of Railroad Station
Scene 4	Village Street
Scene 5	Motel's Tailor Shop
Scene 6	Somewhere in the Outskirts of the Village
Scene 7	The Barn
Scene 8	Outside Tevye's House

STAGE MANAGEMENT

For the Mercury Theatre:

Jim Bowman (Lighting), Martyn Hunt (Sound), Natalie Langer (Stage Manager), Michael Chadwick

For The Colchester Operatic Society:

David Sage, Alan Larner, Chris Barrell, Dave Rosoman, Mark Fincham, Jim Bagley, Dave Winter, Lee Carter, Terry Lyon, Terry Marsh, John Andrews, Chris Austin, Andrew Cox, Amanda Greengrass

On the Book:

Mike Spurgeon

Prompts:

Irene Johnson, Marion Spurgeon

Make Up Team:

Alec Ilett, Jayne Batchelor, Lyn Curtis, Ann Dye, Pam Gibson, Dawn King, Sandra Moorhouse, Margaret Norfolk, Simone Smith, John Warburton

Props::

Beryl Balls, Val Massey, Nicola Massey, Bernard Polley, Denise Peggall, Richard Blackmore, Chris Gregory, Gill Keene, Shirley Tindall

Wardrobe:

Gill Edwards, Carol Rosoman, Margaret Pedder, Mary Fletcher, Gill Morgan, Annette Porte

Costume:

Theatrical Costume House, Westcliff

Wigs:

Jim Welling

Scenery:

Stage Productions

Programme Editor:

Katie Davey

ACKNOWLEDGMENTS

The Society expresses grateful thanks to all who have contributed, and in particular to:-

The Society's Non-Playing Members for their loyal support in Publicity, Programme Sales and other essential duties.

Mick Hemstedt for programme cover.

The Arena Sports and Leisure Club, also Colchester Institute for rehearsal facilities.

Chris Snow

Staff and Management of the Mercury Theatre.

Paul Trowbridge for Front of House and Programme Photographs..

Also Peter Nason and Noel Chaffey

Chelmsford Amateur Operatic and Dramatic Society.

The Clacton Amateur Dramatic Society.

The Army Catering Corps.

Philips Information Systems.

- 137 YEARS in the MUSIC BUSINESS -

1854-1991

KEY-BORED OR PLAIN
DISHEARTENED

ENQUIRE ABOUT OUR
**PIANO LEASE
SCHEME**

HAVE A NEW PIANO IN YOUR HOME
FOR JUST £35 PER MONTH

MANN'S
MUSIC *for everything musical*

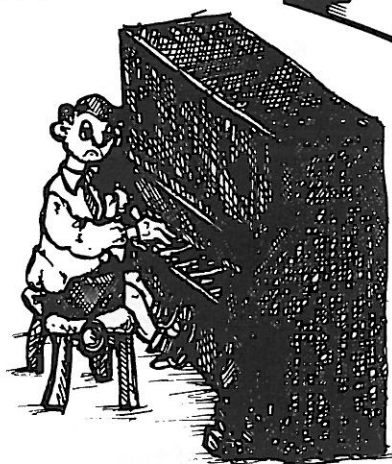

Pianos Available

YAMAHA
KEMBLE
FUCH & MOHR
OFFENBACH
ZENDER
KNIGHT

KAWAI
CALISIA
NIENDORF
HUPFELD
SAMICK
RONISCH

123 High Street, Colchester, Essex
Tel: (0206) 572783 Fax: (0206) 560436

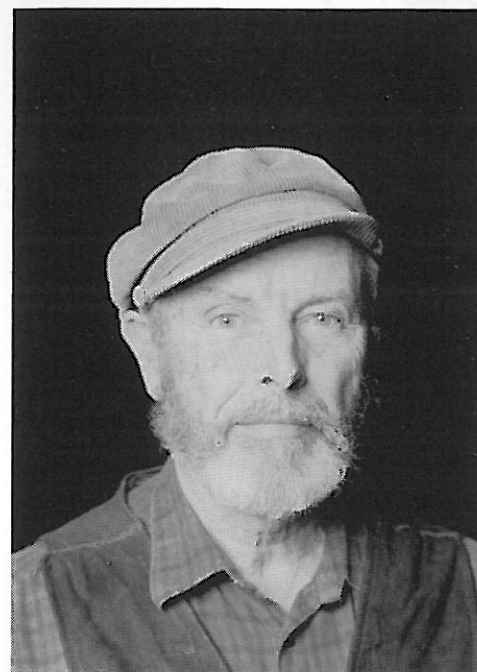

Tevye
KEN SMITH



Golde
GILL PLUMTREE



Tzeitel & Motel
JAYNE McKERCHER & JON SOUTHAM



Hodel & Perchik
BARBARA RYAN & JIM HUGHES

image print
image print

UNIT C3/6 COWDRAY CENTRE
COLCHESTER ESSEX CO1 1BN
TELEPHONE 0206 570402/3
FACSIMILE 0206 540926

INCORPORATING THE
PRINTING DIVISION OF ACORN PRESS

Image Print, leaders in their field
are pleased to be associated with
Colchester Operatic Society
on this auspicious occasion,
and wish them every success.

Try us.....
(you don't have to be a rich man!)

Ambiance
of Colchester

Introduces
the new collection
of

LINGERIE

Jane Woolrich
Diane Rubach
Catherine Bower
Aubade
Lejaby

Eighty Seven Crouch Street
Colchester Essex
Tel: (0206) 570433 fax: (0206) 763420

LOUIS FÉRAUD

LAUREL

KASPER

HUCKE

JANINA SCHRECK

COTERIE

Fyedka & Chava
PAUL GILL & CLAIRE NICHOLSON





**COME AND TRY OUR:
FRESHLY MADE
PIZZAS & PASTA**

★

**OPEN FROM
MONDAY - SATURDAY
10.00 AM - 11.00 PM**

★

**WE ALSO TAKE
PARTY BOOKINGS**

5/7 Museum Street, Colchester, Essex.
Telephone: (0206) 573235



**ROSE TREES NOW AVAILABLE
FROM
THE SPECIALISTS**

**Either write or telephone us for full
details
and free catalogue**

**Opening Hours:
Mon-Fri: 9.00-1.00pm 2.00pm-4.00pm
Sat: 9.00am-12.00 noon
Telephone: (0206) 844008**



PRIVATE FITNESS CENTRE

Dedham Road, Ardleigh, Colchester, Essex
Telephone: (0206) 230620

**YOU MAY JOIN US BY DIRECT DEBIT
OF £29 PER MONTH ★ OR £275 p.a. ★**

★ PLUS £50 Joining Fee

ENTITLES YOU TO UNLIMITED FREE USE OF:

- ★ Superb Gymnasium with latest equipment
- ★ Fitness programmes for all age groups including over 50's
- ★ 30 Aerobics classes every week including Step Reeboc, Disco Dancing, High & low Impact Aerobics, Aerobicise Legs Bums & Tums
- ★ Two Air Conditioned Studios with Sprung Floors
- ★ RSA Aerobic Dance Teaching Centre
- ★ Tennis & Squash courts ★ Saunas
- ★ Heated Swimming Pool ★ Sunbeds ★ Spa
- ★ Licensed Bar ★ Full Menu available ★ Dietary Advice
- ★ Non Smoking Environment
- ★ Beautiful Creche supervised by NNEB Nannies
- ★ Club featured on BBC1 "Good Sport"

R.D. Wheeler Cycles

CYCLES - SPARES - ACCESSORIES

ALL REPAIR WORK CARRIED OUT

TELEPHONE: COLCHESTER 573404

23 MILITARY ROAD, COLCHESTER



**CYCLES FOR
ALL
THE
FAMILY**



Shprintze & Bielke
CLAIRE LYNAS & BETH KEEBLE



The Matchmaker
BARBARA PEARS

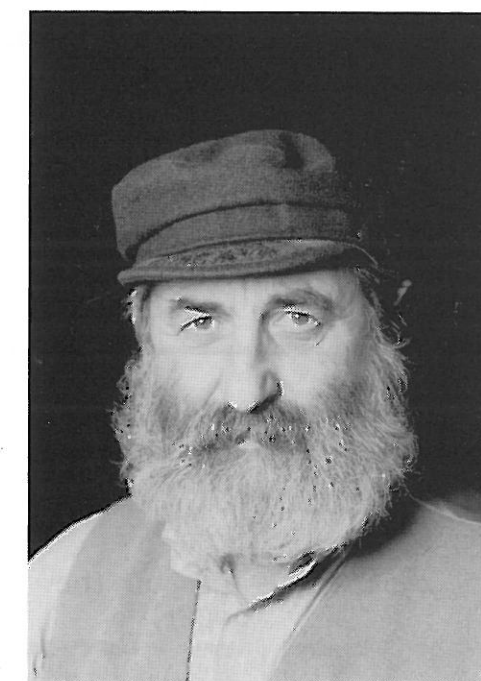

Lazar Wolf
DEREK PHILLIPS

THE COMPANY



IS IT COLD COMFORT
IN YOUR BEDROOM?



Does the thought of going to bed leave you cold?
You don't have to put up with a cold bedroom any more. Just call your local H.E.A.T. installer and ask him to warm you up.

As part of the Heat Electric Advisory Team, he's in the best position to help you - he's local and no one knows electric heating better than he does.

In no time, you could be fixed up with heating for the whole house or for a single room that's quicker and cheaper to install than any other and runs on less than half price electricity.

To find your man from H.E.A.T. look for the H.E.A.T. sign and get up to something warmer in the bedroom.

NOW YOU'RE GETTING WARM.

At the

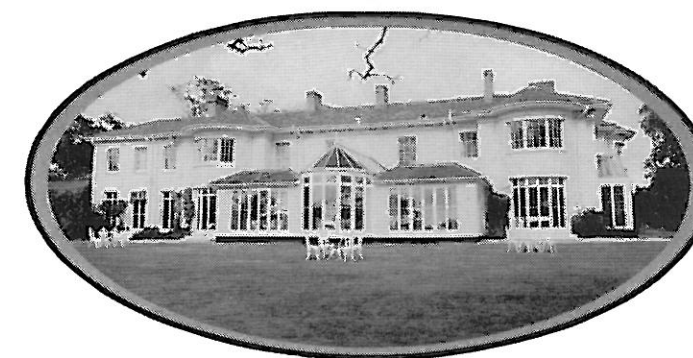

Kingsford Park Hotel

Banqueting & Wedding Receptions.

Our experienced banqueting staff have been responsible for the smooth running and success of many wedding receptions, private parties, trade fairs, fashion shows, public meetings and dinner dances, and the Manager is always available, by appointment, to discuss the wide range of facilities.

Ristorante

We welcome you to a new experience in Mediterranean and Continental Cuisine, set in its own new Victorian conservatory style restaurant and commanding a picturesque view of the surrounding parkland

Layer Road (B1026) Colchester: 0206 34301

We invite you to join the

SUPPORTERS GROUP

which continues to expand. Members of the Group have the right to book up to four seats for our Productions after the Society Members, but before the tickets are offered for sale to the general public.

We believe that our Supporters Group is ensuring that Colchester Operatic Society will enjoy the continued support of those people who have been our mainstay for many years, as well as that of the general public.

If you would like to join please send a stamped addressed envelope to:

**MRS. M. SPURGEON
16 SIOUX CLOSE, HIGHWOODS, COLCHESTER CO4 4RP**

for further details.

LAY & WHEELER LTD

ESTABLISHED 1854

The Wine Market,
Gosbecks Road,
Open 8.30 am – 8 pm
Monday – Saturday



Also at
6 Culver Street West,
Open 8.30 am –
5.30 pm
Monday – Saturday
Telephone
Colchester 764446

