

You are invited to visit one  
of the largest furnishing  
stores in the country



# Kiss me Kate

**F**or those customers who are  
really interested in furnishing  
their homes in style, a visit to  
Hatfields is essential.

When shopping for quality Furniture,  
Beds, Bedrooms, Bathrooms, Carpets,  
Curtains, Kitchens or Sofa beds make  
Hatfields your first choice.

- Free Car Park
- Lift & Disabled parking
- Coffee Lounge
- Careful Free Delivery
- Now Open Sundays

## Hatfields

Peartree Road, Stanway,  
Colchester, Essex.

☎ (0206) 765444

Hatfields would like  
to wish Colchester  
Operatic Society  
every success with  
their production of  
'Kiss me Kate'

*Established for over 100 years and still a family business*

Mercury  
Theatre  
17th - 27th  
November  
1993



COLCHESTER

# MERCURY THEATRE

*Trustees:*

The Colchester New Theatre Trust  
COLCHESTER MERCURY THEATRE LTD  
Directors: Chairman: Alan Faulkner  
Vice-Chairman: R.P. Spendlove, A.C.P., T.C.,  
Councillor J. Bird  
Sharon Coomber, B.A. (Hons.)  
John Dawson  
Janet Fulford, R.I.B.A.  
Iain Lindsay-Smith  
A.R.W. Tomkins  
Andrew Wassell  
C.W. Welch  
Michael Winter

Affiliated to the National Operatic and Dramatic Association



**Colchester Operatic Society**  
*presents*

# KISS ME KATE

**Music & Lyrics by Cole Porter    Book by Bella & Sam Spewak**

by arrangement with  
Musicscope Ltd & Stage Musicals Ltd of NEW YORK



Mrs. M. YEATS  
(Secretary)

## COLCHESTER OPERATIC SOCIETY

**Chairman:**  
John Enfield

**Life Members:**  
Colonel and Mrs. M. Y. Binge  
Miss P. Baker  
Mrs. M. Barwood  
Mrs. M. Berry  
Mrs. B. Bidmead  
Mr. M. W. Bond  
Mrs. P. Deeble  
Mrs. A. Dye  
Mr. D Forder  
Mrs. B. Gentry  
Mrs. D. Jones  
Mr. N. Joscelyne  
Miss E. Palmer  
Mrs. M. Spurgeon



Mr. JOHN ENFIELD  
(Chairman)

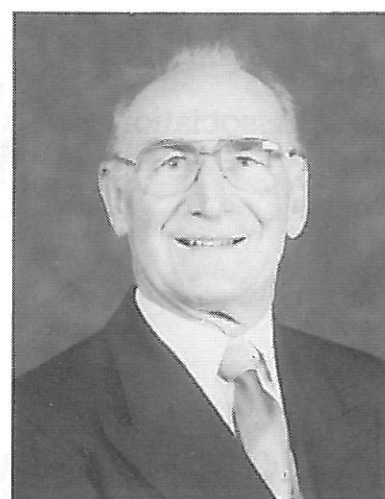

Mr. K. DRAKE  
(Business Manager)

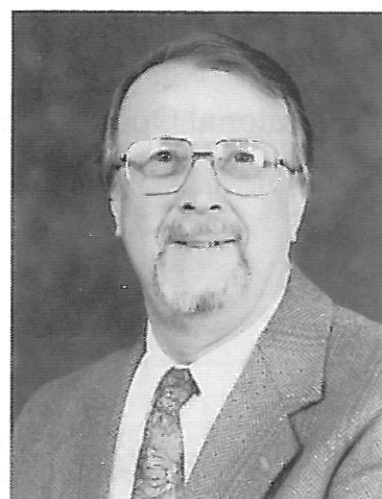

Mr. D. MASSEY  
(Treasurer)

### EXECUTIVE COMMITTEE

Miss. B. Green  
Mr. M. Hemstedt  
Mrs. V. Massey

Mrs S. Nicholson  
Mrs. A. Rozier  
Mrs. B. Ryan

Mr. M. Spurgeon  
Mr. P. Spurgeon  
Mr. C. Thorne

Minute Secretary: Mrs. S. Nicholson

### VICE PRESIDENTS

Lt. Col. R. J. Allcock  
Mr. and Mrs. G. W. Bone  
Mr. E. M. Bradley  
Mr. N. Chaffey  
Mr. and Mrs. C. H. Clemenson  
Mrs. M. Cooke  
Mrs. S. L. Crafford  
Mr. and Mrs. P. J. Crafford  
Mr. and Mrs. P. N. Davey  
Major E. J. Deeble  
Lt. Col. and Mrs. L. J. Digby  
Mr. S. E. Druce

Mr. A. E. W. Dye  
Mrs. B. Everett  
Mr. J. D. Foxall  
Mrs R.A. Girling  
Mr R. A. Harrison  
Mrs. J. Ingleton  
Mr. B. G. Johnson  
Mr. M. C. Johnson  
Mrs. J. Kellet  
Mr. W. King  
Mr. D. Mann  
Mrs. V. W. Millbank

Mrs. C. Moonie  
Mrs. B. Oxborrow  
Mr. B. Polley  
Mr I. Ponder  
Mr. H. Pope  
Mrs. J. Porter  
Mr. N. Ryan  
Mrs. H. Shippey  
Mrs. K. Symes  
Mr. N. Underdown  
Mr. and Mrs. M. L. Vass  
Mr. and Mrs. J. Warburton  
Mrs. B. J. Ward

## BIRKETT WESTHORP & LONG SOLICITORS

**For all your legal needs**  
- contact a leading provincial  
practice

Birkett Westthorp & Long is a leading East Anglian law firm with offices in Suffolk and Essex providing a high quality service to a wide range of commercial and private clients.

For further information please contact Annette Whybrow at:

Essex House  
42 Crouch Street  
Colchester  
Essex CO3 3HH  
Tel: 0206 562296  
Fax: 0206 572393

**A SPECT S**  
HAIRCUTTERS  
40 Culver Street East  
Colchester  
(0206) 763123

**LADIES AND GENTS  
HAIR CUTTING  
AND STYLING**

by Appointment Only

*Terence and Frances Martin*

**The Swan Inn**

CHAPPEL, COLCHESTER, ESSEX CO6 2DD  
Tel: EARLS COLNE (07875) 2353

★ ★ ★ ★ ★ ★ ★ ★

*This 14th century free house is situated on the banks of the River Colne, just off the A604 within view of Chappel's famous viaduct. Good food is always available, ranging from bar snacks to grills and fresh fish.*

# KEY-BORED

OR PLAIN  
DISHEARTENED

**PIANO LEASE  
SCHEME**  
Have a New  
Piano in  
YOUR HOME  
for just  
£35.00  
per month

**Comprehensive Sheet Music Department**  
for everything musical

**MANNING'S** Est. 1854  
**MUSIC**

123 High Street  
Colchester  
Tel: 572783

“Another Op’nin’, Another Show”. This line taken from the opening chorus, sums up the reasons why we are all here this evening. A glance at the list of past productions will show that this is the second time that “Kiss Me Kate” has been staged by the Society, which was a “shrewd” choice I hope you will agree.

I should like to congratulate two of our members who were awarded prestigious prizes by The N.E. Essex Theatre Guild in September. John Davies was voted the best singer in this area after his superb singing in "Oklahoma", and Will Long was rewarded for his most convincing portrayal of Oliver Warbucks in CO2's excellent production of "Annie". Both were well deserved and we are indeed proud of them.

Finally I look forward to your continued support at our future productions in this excellent theatre.

John M Enfield  
Chairman



The cast of KISS ME KATE, an American touring company of players is in production of a revival of Shakespeare's TAMING OF THE SHREW. The play opens with the cast on stage receiving final instructions from Fred Graham, actor-producer of the company. Also in the cast is his ex-wife Lilli Vanessi, billed to play Katharine, together with the other female character Bianca, played by Lois Lane. Fred Graham shows a friendly interest in Lois but her real affection is for Bill Calhoun, an irresponsible and inveterate gambler who in his latest escapade evades a gambling debt of \$10,000 by appending Fred Graham's signature to an I.O.U. for that amount. Lois becomes aware of his deception and begs him to reform.

Upon reflection Katharine's love of show business overrules her shrewishness and a reconciliation is sought with Fred. Lois and Bill also resolve the difficulties which earlier beset their mutual happiness.

*Choreographer*  
**DOREEN MATTHEWS**

*Director's Assistant*  
**SALLY HAMMOND**

*Chorus Master and Accompanist*  
**RICHARD HUBBARD**

*Rehearsal Pianist*  
**PETER HUMPHREY**

*Dialogue Coach*  
**PHYL DEEBLE**



*PAT TAPLIN*  
*Director*

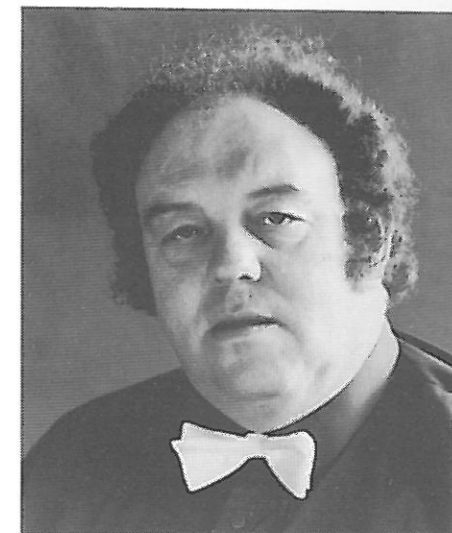

**ALAN HUMPHREY**  
*Musical Director*

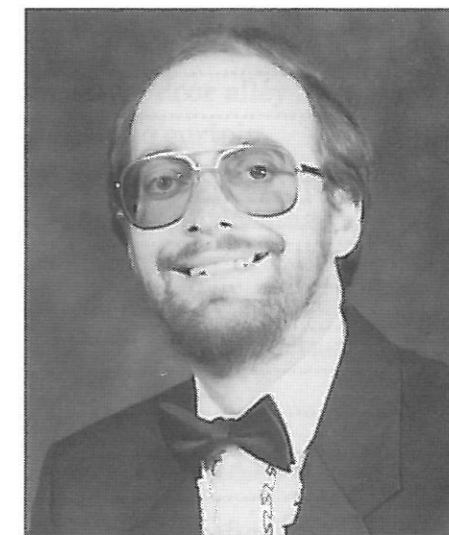

RICHARD HUBBARD



PHYL DEEBLE



DOREEN MATTHEWS

1925-1947			1948-1964			1965-1980			1981-1992		
1925	Gondoliers		1948	Waltz Dream		1965	They Came to a City		1981	Hello Dolly	
1926	Mikado		1949	New Moon		1965	The Student Prince		1982	Camelot	
1927	Princess Ida		1950	The Wind and Rain		1966	Hay Fever		1983	Half a Sixpence	
1929	Iolanthe		1950	The Desert Song		1966	La Belle Helene		1984	Brigadoon	
1930	Yeomen of the Guard		1951	The Student Prince		1967	Carousel		1985	Guys & Dolls	
1931	Trial by Jury and Pirates of Penzance		1952	Harmony Hill		1968	Count of Luxembourg		1985	Carousel	
	Les Cloches de Corneville		1953	Show Boat		1969	Oklahoma		1986	Pirates of Penzance	
1932	Quaker Girl		1954	Brigadoon		1970	Kiss Me Kate		1986	The Sound of Music	
1933	Mikado		1955	Pink Champagne		1971	Die Fledermaus		1987	South Pacific	
1934	Gondoliers		1956	Vagabond King		1972	Mikado		1987	Oliver	
1935	Merrie England		1957	White Horse Inn		1973	Robert and Elizabeth		1988	The Desert Song	
1936	Duchess of Danzig		1958	Summer Song		1974	Orpheus in the Underworld		1988	Annie Get Your Gun	
1937	Vagabond King		1959	The Merry Widow		1975	The Merry Widow		1989	The Mikado	
1938	Country Girl		1960	Song of Norway		1976	My Fair Lady		1989	My Fair Lady	
1946	Beggar's Opera		1961	Naughty Marietta		1977	The Great Waltz		1990	The Pajama Game	
1947	Tom Jones		1962	The Dancing Years		1978	Fiddler on the Roof		1990	The Music Man	
1947	The Arcadians		1963	Kismet		1979	The King & I		1991	Fiddler on the Roof	
			1964	The Most Happy Fella		1980	Show Boat		1992	Oklahoma	

# KISS ME KATE

## CAST

Fred Graham.....John Davies  
 Harry Trevor.....Colin Thorne  
 Lois Lane .....Jayne Batchelor  
 Ralph (Stage Manager) .....Derek Massey  
 Lilli Vanessi .....Val Massey  
 Hattie.....Jenny Spurgeon  
 Bill Calhoun.....David Moye  
 Paul.....Steve Williams  
 First Gangster.....Lee Carter  
 Second Gangster.....Clive Smith  
 Harrison Howell.....Roger Dobson  
 Stage Doorman.....John Warburton

## TAMING OF THE SHREW PLAYERS

Bianca (Lois Lane) .....Jayne Batchelor  
 Baptista (Harry Trevor) .....Colin Thorne  
 Gremio.....Scott Woodrow  
 Hortensio.....Nick Flower  
 Lucentio (Bill Calhoun).....David Moye  
 Katharine (Lilli Vanessi).....Val Massey  
 Petruchio (Fred Graham).....John Davies

Sam Coburn	Sandra Moorhouse
Irene Crawford	Sue Nicholson
Malcolm Crawford	Denise Peggall
Peter Elder	Ian Pope
Jill Enfield	Audrey Rowe
Brenda Green	Ann Rozier
Cathy Grimmer	Carol Smith
Ken Houghton	Alison Williams
Eleanor Howes	Jennifer Woolsey

Dawn King

## Dancers:

	Clare Joseph
Kirsty Chase	Michael Mundell-Poole
Sharon Clarke	Nicola Mundell-Poole
Beverley Humphries	Emma Spurgeon
Philip Jackson	Rebecca Thompson
Brian Keeble	Stephanie Thorne

## FORTHCOMING PRODUCTIONS



6th June 1994



Colchester Operatic Society  
 Orpheus in the Underworld  
 (late November)

## BOTH AT THE MERCURY THEATRE

Please note: Taking of Photographs during the performance is not permitted

## A C T O N E

Scene 1	Stage of the Ford Theatre, Baltimore
Scene 2	The Corridor, backstage
Scene 3	Dressing Room of Lilli Vanessi
Scene 4	Padua
Scene 5	Street Scene, Padua
Scene 6	Backstage
Scene 7	Dressing rooms of Lilli Vanessi and Fred Graham
Scene 8	The church

## A C T T W O

Scene 1	The stage door alley
Scene 2	Before the curtain
Scene 3	Petruchio's house
Scene 4	The corridor, backstage
Scene 5	Dressing rooms of Lilli Vanessi and Fred Graham
Scene 6	The corridor, backstage
Scene 7	Before the safety curtain
Scene 8	Baptista's home

## STAGE MANAGEMENT

For the Mercury Theatre:

For The Colchester Operatic Society:

On the Book:

Prompts:

Make Up Team:

Props:

Wardrobe:

Costume:

Wigs:

Scenery:

Programme Editor:

Stage Manager – Lesley Griffiths

Jim Bowman (Lighting), Kate Millward (Sound), Claire Sibley, Martin Radmall

Alan Larner, Chris Barrell, Dave Clarke, Colin Kendall, Tony Kendall,  
 Terry Lion, William Long, Jim Lynes, Dave Rosoman, Dave Sage,  
 Mike Sheeran, Philip Spurgeon, Bob Wilkinson

F/S Paul Shaw, Kate Bagley, Jim Bagley  
 Mike Spurgeon

Eileen Smith, Marion Spurgeon

Ken Smith, Ann Dye, Pam Gibson, Margaret Norfolk, Linda Kendall

Beryl Balls, Frank Burgess, Claire Lynas, Bernard Polley, Shirley Tindall  
 Gill Plumtree, Debbie Andrews, Helen Banham, Joan Burgess, Mary Fletcher,  
 Juliette Flower, June Harris, Margaret Pedder, Susan Smith

Theatrical Costume House, Westcliff and the Company

Jim Welling

Stage Productions

Katie Davey

## ACKNOWLEDGEMENTS

The Society expresses grateful thanks to all who have contributed, and in particular to:-

The Society's Non-Playing Members for their loyal support in Publicity, Programme Sales  
 and other essential duties.

Mick Hemstedt for programme cover.

The Arena Sports and Leisure Club.

Chris Snow.

Staff and Management of the Mercury Theatre.

John Carr for Programme Photographs and for Front of House photographs.

# CALLING ALL ADVERTISERS!!!

Don't miss a superb opportunity to reach more than 6000 potential customers in less than a fortnight at modest cost!

How? By advertising your products or businesses in this programme.

At the same time, you will be giving your invaluable support to another local enterprise – the amateur musical theatre in Colchester.

For further details, contact our treasurer:

Derek Massey,  
11 Victoria Road, Colchester CO3 3NT  
who will be pleased to discuss  
your requirements with you.

## *The* **WAREHOUSE** *Brasserie*

Lunches 12-2pm  
Dinners 7-10pm

Before & After Theatre  
by arrangement

MONDAY-SUNDAY  
(Closed Sunday Evening)

Mel Burley & Anthony Brooks  
Chapel Street North  
Colchester

Telephone 765656

## image print iawg6 biu7

UNIT C3/6 COWDRAY CENTRE  
COLCHESTER ESSEX CO1 1BN  
TELEPHONE 0206 570402/3  
FACSIMILE 0206 540926

INCORPORATING THE  
PRINTING DIVISION OF ACORN PRESS

We are once again proud and pleased to be associated with  
The Colchester Operatic Society  
in their fine production of

## "KISS ME KATE"

Make a "shrewed" decision to cut your printing costs  
We cannot guarantee you kisses but our prices are just as good

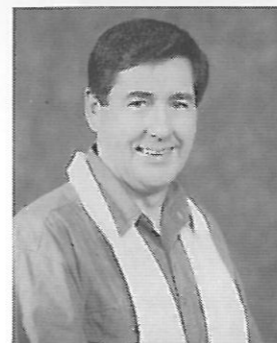

**FRED – John Davies** has performed in concert, cabaret, oratorio and operatics for twenty-five years, taking many major roles including the title role in Wagner's Flying Dutchman, the Desert Song's Red Shadow, Danilo in the Merry Widow, Billy Bigelow in Carousel, Bill Sykes in Oliver, Freddy in My Fair Lady and both Ravenal and Joe in Show Boat. John recently received the Timmens Award for Music for his singing in Oklahoma by the N.E. Essex Theatre Guild.

**LILLI – Valerie Massey** was born in Doncaster and trained for the performing arts in Birmingham. She moved to Colchester in 1965 with her husband Derek. Since then she has played with most of the local Operatic Societies and for Players Anonymous in Ireland. Val has performed in or directed over 70 musicals, plays and theatrical productions. Her favourite principal roles have included Eliza (My Fair Lady), Annie (Annie Get Your Gun), Anna (The King and I), Guinevere (Camelot) and now, of course Kate. Her latest part may prove to be a very sore point?

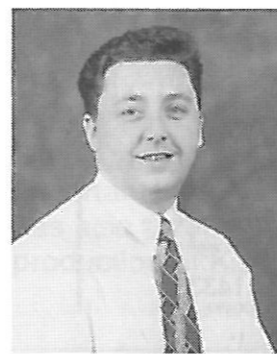
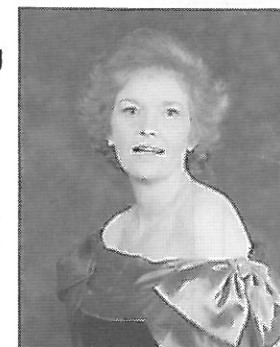

**BILL – David Moye** has appeared nine times with Colchester Operatic Society, and is a member of CO2. This is his 17th amateur performance in 6 years. Earlier roles included Nicely, Nicely Johnson (Guys and Dolls), Doody (Grease), Billy Crocker (Anything Goes). Further demonstrating his versatility he became the archetypal butler in Annie for CO2. David performs regularly with CO2's Cabaret Troupe.

**LOIS – Jayne Batchelor** has been involved in music and drama for 11 years. She joined Tiptree Amateur Dramatic Society at 15, and has been in many plays and pantomimes with them. Her first production with Colchester Operatic Society was The Mikado, since then she has been in most productions and has helped with make-up. Jayne also sings with a local band called Rush Hour.

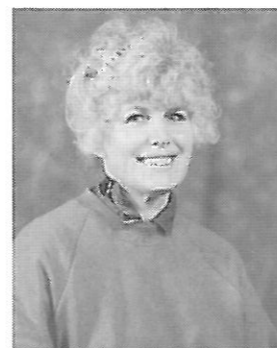
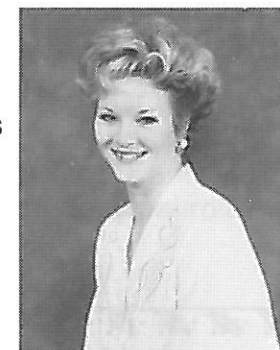

**HATTIE – Jenny Spurgeon** joined Clacton Operatic Society at 14, and later Colchester Operatic Society, where she met her husband. She has played many leading roles and was principal dancer. Her vast experience has been put to use as choreographer and dance captain. She returns this year to play Hattie. Jenny's favourite role was Valencienne in The Merry Widow

**PAUL – Steve Williams** took part in plays and sang in the choir at school, and has always been interested in the theatre. Until now his busy life has prevented him from taking part, so this is his first appearance, taking the part of Paul, and we welcome him to the Society.

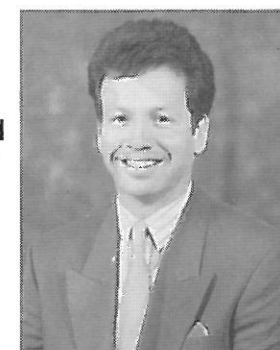

*Perfectly  
Suited*



CLASSIC BRIDALWEAR AND  
ACCESSORIES, PLUS EVERYTHING FOR  
THE GROOM FROM OUR YOUNGS  
FORMALWEAR COLLECTION.

**PRONUPZIA YOUNGS**  
DE PARIS FORMAL WEAR

**SAVE £££'S**  
ON QUALITY  
DOUBLE GLAZED  
HARDWOOD WINDOWS  
& CONSERVATORIES



BUY TRADITIONAL TIMBER FRAMED  
DOORS WINDOWS & CONSERVATORIES  
DIRECT FROM THE FACTORY

Made to measure Hardwood, Victorian and  
lean-to conservatories are available for DIY or  
supplied and fitted by Timbercraft Tradesmen.



**FREE  
SURVEY &  
ESTIMATE**

- \* All timbers are from  
managed plantations
- \* Low maintenance coating in  
woodstain or white finish
- \* Excellent after sales service
- \* Guaranteed

**DOUBLE GLAZED  
HARDWOOD WINDOWS**

Made from top-quality  
Mahogany, manufactured by  
TIMBERCRAFT Tradesmen.  
Matching Hardwood,  
Residential, Patio and French  
Doors also hand made by our  
team of trained professionals

- \* Softwood windows are also available\*
- Hardwood Window prices comparative to that of uPVC  
and Aluminium Windows.

SUPPLIED AND FITTED BY TIMBERCRAFT TRADESMEN OR  
SUPPLY ONLY FOR DIY  
TRADE ENQUIRIES WELCOME

**Timbercraft Windows**

(ESTABLISHED 1982)

HECKWORTH CLOSE (off Brunel Way)  
SEVERALLS INDUSTRIAL PARK, COLCHESTER

Factory & Showroom Open 5 days a week  
Saturdays 8am-1.30pm

Tel: Colchester (0206) 841433  
After Hours & Weekends (0206) 330499

**1st GANGSTER – Lee Carter** first stepped onto the stage at 14 as a Shark in West Side Story with CO2. Since then he has appeared in Godspell, Guys and Dolls as Benny Southstreet, Grease as Kinicki, Anything Goes as Moonface Martin, and in Annie as Rooster. This will be Lee's first principal role for Colchester Operatic Society as the First Gangster.

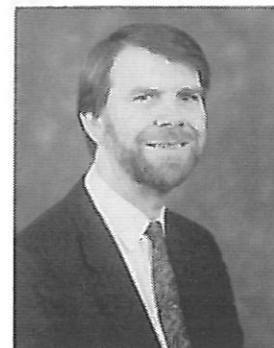
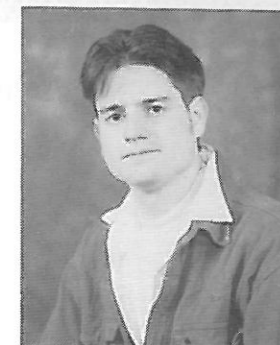

**2nd GANGSTER – Clive Smith** is a member of Severalls Concert Group. He played Bill Hickock in Calamity Jane. He is a member of the Concord Singers and the Stage Door Canteen, which is a group entertaining for charity, specialising in music from the war years.

**HARRY TREVOR – Colin Thorne** has been a member of Colchester Operatic Society since 1968 when The Count of Luxembourg was produced. He has played many times in the chorus in addition to principal parts, the most important was Billy Bigelow in Carousel for the Diamond Jubilee production. He has also played parts in Clacton, and Gaston in Gigi at Ipswich. In the previous production of Kiss Me Kate he played Bill Calhoun.

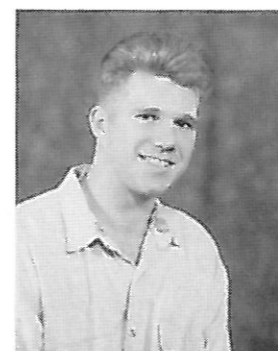

**GREMIO – Scott Woodrow's** first show was West Side Story with CO2. He appeared in Annie Get Your Gun and the Mikado. Since then he has only missed one or two shows with CO2 and Colchester Operatic Society. Earlier this year he played Bert Healy in Annie with CO2. This is Scott's first principal role with Colchester Operatic Society.

**HORTENSIO – Nick Flower** first appeared for Colchester Operatic Society in the 1981 production of Hello Dolly. Since that time he has appeared in many of our productions including concerts, cabarets and CO2 shows. Nick has also appeared in Ipswich Operatic Society's productions of Carousel and West Side Story. Nick is Business Manager for CO2.

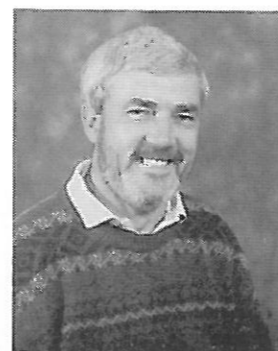
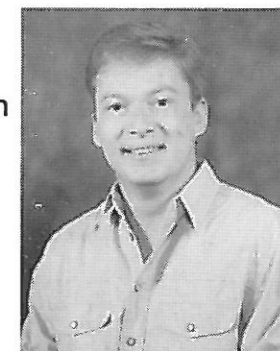

**HARRISON HOWELL – Roger Dobson** has played a number of small parts in the 16 shows in which he has taken part since he joined the Society in 1978. An Olde Tyme Music Hall exponent since 1973, he also performs G & S with Wivenhoe Society, plus pantomime (including two dames) and other shows on Mersea Island.

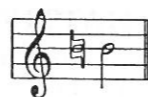

- \* Open to all pupils aged 7 to 18 who are learning an orchestral instrument.
- \* Tuition by fully qualified, professional and experienced musicians.
- \* An opportunity to study and perform works by the major composers.

THE HOLIDAY ORCHESTRA WILL BE HELD IN  
COLCHESTER FROM 28 MARCH TO 02 APRIL

For further details  
and registration forms, telephone  
Haydn Adams on Colchester 577839

**Easter 1994**

**Q** What do you give at Christmas  
to someone who seems to have  
everything?

**A** A Guntons Hamper.

Choose from the largest selection of fancy foods in the  
area and we will gift wrap them for you (small packing  
charge), or leave the selection to us.

Prices start at £20 with no upper limit.



We invite you to join the

### SUPPORTERS GROUP

which continues to expand. Members of the Group have the right to book up to four seats for our Productions after the Society Members, but before the tickets are offered for sale to the general public.

We believe that our Supporters Group is ensuring that Colchester Operatic Society will enjoy the continued support of those people who have been our mainstay for many years, as well as that of the general public.

If you would like to join please send a stamped addressed envelope to:

**MRS. M. SPURGEON**  
**16 SIOUX CLOSE, HIGHWOODS, COLCHESTER CO4 4RP**

for further details.

# LAY & WHEELER LTD

ESTABLISHED 1854

The Wine Market,  
Gosbecks Road,  
Open 8 am – 8 pm  
Monday – Saturday

Also at  
6 Culver Street West,  
Open 8.30 am – 5.30 pm  
Monday – Saturday

Telephone  
Colchester (0206) 764446

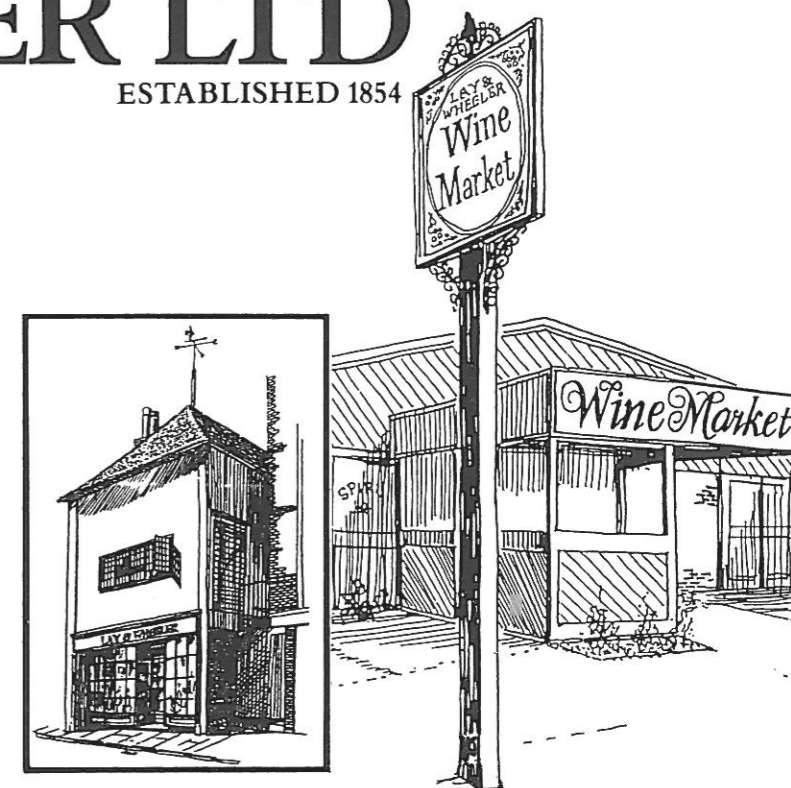

## “Another Opening, Another Show”

Would you like to become involved in creating musical shows?  
Are you bored watching TV; bored of being entertained?

Then why not become one of the entertainers with Colchester Operatic Society.

We are always on the lookout for new members: singers, actors, dancers,  
backstage crew (scenery, props., costumes, make up).

All are essential to our team;  
all are equally important to our success.

If you are interested in joining us, please contact our secretary:

Mrs Maureen Yeats, 14 Sanders Drive, Colchester CO3 3SE  
for more details.

## CARIBBEAN POOLS

FOR SWIMMING POOL, SPA OR SAUNA  
CONSTRUCTION OR SERVICE

TELEPHONE OUR HEAD OFFICE AT  
12, CHILFORD COURT, RAYNE ROAD,  
BRAINTREE, ESSEX  
Tel: 0376 327494

OR VISIT OUR DISPLAY CENTRES AT:  
FLYOVER NURSERY, MARKS TEY, COLCHESTER  
Tel: 0206 212313

WYVALE CRAMPHORN GARDEN CENTRE,  
SPRINGFIELD, CHELMSFORD  
Tel: 0245 451922

## Roy Chapman FRICS

Chartered Surveyor &  
Estate Agent

serving West Bergholt and other  
villages North of Colchester

Office Opening Hours  
9 a.m. - 5.30 p.m.  
or by appointment

The Estate Office  
10 Colchester Road  
West Bergholt  
Colchester

Tel (0206) 242424  
Fax (0206) 242101