

You are invited to visit one
of the largest furnishing
stores in the country



So much to see

Yes it's true. This picture can only give you a small idea of the huge selection of quality home furnishings you will find on two floors at Hatfields. One of the largest quality furnishing stores in the country. Our displays include Bathrooms, Kitchens, Fireplaces, Curtains, Carpets and even Conservatories.

New designs

Throughout the store you will see new designs from leading manufacturers - Derwent, Ercol, Bevan Funnell, Parker Knoll, Duresta, Sanderson, Olympus and Wade to name but a few.

Careful Free Delivery

Throughout our normal trading area, delivery is, of course free of charge. Our own team of delivery men will place your furniture where you want it and take care of final preparation.

For your comfort

You'll welcome the chance to relax and make plans in our coffee lounge. There's a giant Lego table too, so any children with you can amuse themselves whilst you think things over. Customer Car Park and toilets are also provided.

Word of caution

If you have not visited us before - we should advise you that the store is in Stanway on the western outskirts of Colchester. It is not easy to find, so please telephone and we will be pleased to send you precise instructions and a detailed map.

*Do come and see us soon -
we promise you won't be disappointed!*

- Free Car Park
- Lift & Disabled parking
- Coffee Lounge
- Careful Free Delivery
- Open Sundays 10am - 4pm

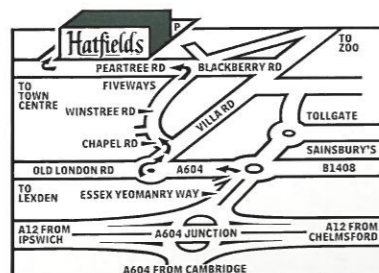

Hatfields

Peartree Road, Stanway,
Colchester, Essex.

☎ (0206) 765444

Established for over 100 years and still a family business!

Produced and Printed by Image Print Ltd.

COLCHESTER
OPERATIC SOCIETY

(amateur) presents

THE MUSICAL THAT INCLUDES
The CAN CAN

ORPHEUS

in the UNDERWORLD

Mercury Theatre
Colchester
16th - 26th
November
1994



COLCHESTER

MERCURY THEATRE

Trustees:

The Colchester New Theatre Trust
COLCHESTER MERCURY THEATRE LTD
Directors: Chairman: Alan Faulkner
Vice-Chairman: R.P. Spendlove, A.C.P., T.C.,
Sharon Coomber, B.A. (Hons.)
John Dawson
Janet Fulford, R.I.B.A.
Councillor Rod Green
Councillor Martin Hunt
Iain Lindsay-Smith
A.R.W. Tomkins
Andrew Wassell
C.W. Welch
Pat Trueman

Affiliated to the National Operatic and Dramatic Association



Colchester Operatic Society
presents

ORPHEUS IN THE UNDERWORLD

Music by Jacques Offenbach
Music adapted and arranged
by Ronald Hanmer

New Book and Lyrics
arranged by
Phil Park

by arrangement with
JOSEPH WEINBERGER LTD



Mr. DAVID MOYE
(Secretary)

COLCHESTER OPERATIC SOCIETY

Chairman:
John Enfield

Life Members:
Colonel and Mrs. M. Y. Binge
Miss P. Baker
Mrs. M. Barwood
Mrs. M. Berry
Mrs. B. Bidmead
Mrs. P. Deeble
Mrs. A. Dye
Mr. D Forder
Mrs. B. Gentry
Mrs. D. Jones
Miss E. Palmer
Mrs. M. Spurgeon



Mr. JOHN ENFIELD
(Chairman)



Mr. M. FINCHAM
(Business Manager)

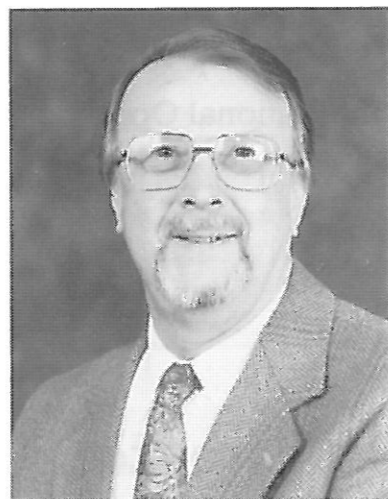

Mr. D. MASSEY
(Treasurer)

EXECUTIVE COMMITTEE

Mrs. D. Andrews
Mr. L. Carter
Miss. C. Joseph

Mr. A. Larner
Mrs. V. Massey
Mrs. A. Rozier

Mrs. B. Ryan
Mr. M. Spurgeon
Mr. C. Thorne

Assistant Secretary: Mrs. D. Andrews

VICE PRESIDENTS

Lt. Col. R. J. Allcock
Mr. and Mrs. G. W. Bone
Mr. N. Chaffey
Mr. and Mrs. C. H. Clemenson
Mrs. S. L. Crafford
Mr. and Mrs. P. J. Crafford
Mr. and Mrs. P. N. Davey
Major E. J. Deeble
Lt. Col. and Mrs. L. J. Digby
Mr. S. E. Druce
Mr. A. E. W. Dye

Mrs R.A. Girling
Mr R. A. Harrison
Mrs. J. Ingleton
Mr. B. G. Johnson
Mr. M. C. Johnson
Mrs. J. Kellet
Mrs. V. W. Millbank
Mrs. M. Mills
Mrs. B. Oxborrow
Mr. B. Polley
Mr I. Ponder

Mr. H. Pope
Mrs. J. Porter
Mr. N. Ryan
Mrs. H. Shippey
Mrs. K. Symes
Mr. N. Underdown
Mr. and Mrs. M. L. Vass
Mrs. G. Warburton
Mrs. B. J. Ward
Mrs. M. Yeats

LAY & WHEELER

Wine Market - Gosbecks Road
Colchester

8.00am - 8.00pm - Monday to Saturday

for all your wine and party needs



also at: 6, Culver Street West, Colchester CO1 1JA
open 8.30am - 5.30pm Monday to Saturday

telephone: (01206) 764446 (all departments)

Meet the artist

TIM JOHAE

in the interval today.

EXHIBITION OF
WATERCOLOURS
IN THE
DIGBY GALLERY

The artist is a well known
local Personality.

**DON'T MISS THIS
EXCITING SHOW!**

Roy Chapman FRICS

Chartered Surveyor &
Estate Agent

serving West Bergholt and other
villages North of Colchester

Office Opening Hours
9 a.m. - 5.30 p.m.
or by appointment

The Estate Office
10 Colchester Road
West Bergholt
Colchester

Tel (0206) 242424
Fax (0206) 242101

ORPHEUS IN THE UNDERWORLD

CAST

Eurydice	Clare Joseph
Calliope	Angela Rankin
Cupid.....	Stephanie Thorne-Smith
Venus	Helene Jones
Diana	Barbara Ryan
Juno	Sandra Moorhouse
Orpheus.....	John Ellis-Roberts
Pluto	Colin Thorne
Jupiter.....	Roger Dobson
Mars	John Warburton
Mercury	Peter Elder
Bacchus	Brian Keeble
Vulcan	Clive Smith
Styx	Malcolm Crawford
Icarus	Graham Smith

CHORUS OF NYMPHS AND SHEPHERDS

Debbie Andrews	Sally Leung
Andries Bisdee	Emma Lukey
Howard Brooks	Jenny Lukey
Paul Chittleborough	Jill Merry
Irene Crawford	Sue Nicholson
Jason Davis	Denise Peggall
Valerie Ditchman	Jane Pipe
Helen Fox	Stephanie Pryor
Brenda Green	Don Rose
Alison Holmes	Ann Rozier
Ken Houghton	Steve Whiteman
Eleanor Howes	Jennifer Woolsey
Brian Keeble	

FORTHCOMING PRODUCTIONS

Colchester Operatic Society
HELLO DOLLY
7th - 17th June 1995

29th August-2nd September 1995
WEST SIDE STORY



In Ancient Times

A C T O N E

A landscape near Thebes

A C T T W O

On Mount Olympus

A C T T H R E E

Scene 1

Pluto's Den

Scene 2

Hades

There will be two intervals between acts.

STAGE MANAGEMENT

For the Mercury Theatre:

Stage Manager - Sarah Rowe

Jim Bowman (Lighting), Kate Millward, Tracey Fleet, Graeme Morrison, Martin Radmall.

Sound designed by Martyn J. Hunt

For The Colchester Operatic Society:

Alan Lerner, Chris Barrell, Dave Clarke, Wally Edwards, Terry Lion, Jim Lynes, Dave Rosoman, Dave Spicer, Philip Spurgeon, Bob Wilkinson

F/S Paul Shaw, Kate Bagley, Jim Bagley

Mike Spurgeon

On the Book:

Dawn King, Nicola Mundell-Poole

Prompts:

Make Up Team:

Ken and Simone Smith, Jo Brown, Ann Dye, Linda Kendall, Margaret Norfolk

Props:

Maggie Walton, Beryl Balls, Bernard Polley

Wardrobe:

Gill Edwards

Costume:

Homburgs

Wigs:

A & A Hair Studios

Scenery:

Stage Sets

Programme Editor:

Kathleen Davey

ACKNOWLEDGMENTS

The Society expresses grateful thanks to all who have contributed, and in particular to:-

The Society's Non-Playing Members for their loyal support in Publicity, Programme Sales and other essential duties.

Mick Hemstedt for programme cover.

The Arena Sports and Leisure Club.

Chris Snow.

Staff and Management of the Mercury Theatre.

Stag Theatre, Sevenoaks for loan of properties

Chelmsford Operatic Society

Indikart

Mark Frost for Programme Photographs and FOH,
also John Carr

CALLING ALL ADVERTISERS!!!

Don't miss a superb opportunity to reach more than 6000 potential customers in less than a fortnight at modest cost!

How? By advertising your products or businesses in this programme.

At the same time, you will be giving your invaluable support to another local enterprise – the amateur musical theatre in Colchester.

For further details, contact our treasurer:

Derek Massey,
11 Victoria Road, Colchester CO3 3NT
who will be pleased to discuss
your requirements with you.

Terence and Frances Martin

The Swan Inn

CHAPPEL, COLCHESTER, ESSEX CO6 2DD
Tel: EARLS COLNE (07875) 2353

★ ★ ★ ★ ★ ★ ★ ★

This 14th century free house is situated on the banks of the River Colne, just off the A604 within view of Chappel's famous viaduct. Good food is always available, ranging from bar snacks to grills and fresh fish.

image print
image print

UNIT C3/6 COWDRAY CENTRE
COLCHESTER ESSEX CO1 1BN
TELEPHONE 0206 570402/3
FACSIMILE 0206 540926

INCORPORATING THE
PRINTING DIVISION OF ACORN PRESS

**We are once again proud and pleased to be associated with
The Colchester Operatic Society**



ORPHEUS – John Ellis Roberts has been treading the boards since he was 11, and has been in pantomime, who-dunnits, musicals and comedies. Since coming to live in Essex, John has appeared in *This Happy Breed*, *Sisterly Feelings*, *A Man for all Seasons*, and *A Christmas Carol* for Clacton, *Brigadoon* for Brightlingsea and *Cabaret* in Walton.

CALLIOPE – Angela Rankin has been a teacher of dancing for many years. Whilst at school she took part in *Kismet* and joined the Clacton and Colchester Operatic Societies in 1968. Angela has played many leading roles in over 30 shows, has been choreographer for Clacton, and director's assistant in Colchester. Her favourite roles have included in *Ann in Half a Sixpence*, *Ado Annie* in *Oklahoma* and *Gladys* in the *Pajama Game*.

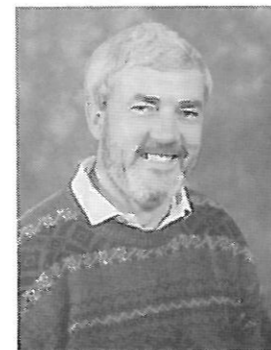

JUPITER – Roger Dobson has played a number of supporting roles in the 17 shows in which he has appeared since joining the Society in 1978. An Old Tyme Music Hall exponent since 1973, he also performs G & S with Wivenhoe Society, plus pantomime (including two dames) and other shows on Mersea Island.

EURYDICE – Clare Joseph became involved with the Society in 1984 when she joined CO2 for their first production. Since then she has performed in numerous shows with both CO2 and the main Society, and has taken principle roles in several. Favourite roles are *Miss Adelaide* in *Guys and Dolls*, *Reno* in *Anything Goes* and *Anita* in *West Side Story*. This is the first time that Clare has had a leading role at the Mercury.



DIANA – Barbara Ryan joined the Society in 1974 and her first role was *Cupid* in *Orpheus in the Underworld*. Since then she has performed in most of the COS productions. Three favourite characters have been *Nellie Forbush* in *South Pacific*, *Eliza Doolittle* in *My Fair Lady*, and *Ann* in *Half a Sixpence*. Her other roles have been in *Fiddler on the Roof*, *Ethel* in *The Music Man* and *Robin* in the recent production of *Godspell*.

PLUTO – Colin Thorne has been a member of COS since 1968 when *The Count of Luxembourg* was produced. He has played many times in the chorus in addition to principal parts, the most important of which was *Billy Bigelow* in *Carousel* for the Diamond Jubilee production. He has also played parts in Clacton, and *Gaston* in *Gigi* at Ipswich. In last year's production of *Kiss Me Kate* he played *Bill Calhoun*.

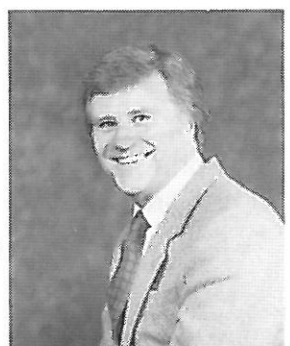

KEY-BORED
OR PLAIN
DISHEARTENED

**PIANO LEASE
SCHEME**
Have a New
Piano in
YOUR HOME
for just
£35.00
per month

Comprehensive Sheet Music Department
for everything musical

MANN'S Est. 1854
MUSIC
123 High Street
Colchester
Tel: 572783

SAVE £££'s
ON QUALITY
DOUBLE GLAZED
HARDWOOD WINDOWS
& CONSERVATORIES

BUY TRADITIONAL TIMBER FRAMED
DOORS WINDOWS & CONSERVATORIES
DIRECT FROM THE FACTORY

Made to measure Hardwood, Victorian and
lean-to conservatories are available for DIY or
supplied and fitted by Timbercraft Tradesmen.

★ All timbers are from
managed plantations
★ Low maintenance coating in
woodstain or white finish
★ Excellent after sales service
★ Guaranteed

**DOUBLE GLAZED
HARDWOOD WINDOWS**
Made from top-quality
Mahogany, manufactured by
TIMBERCRAFT Tradesmen.
Matching Hardwood,
Residential, Patio and French
Doors also hand made by our
team of trained professionals

★ Softwood windows are also available★
Hardwood Window prices comparative to that of uPVC
and Aluminium Windows.
SUPPLIED AND FITTED BY TIMBERCRAFT TRADESMEN OR
SUPPLY ONLY FOR DIY
TRADE ENQUIRES WELCOME

**FREE
SURVEY &
ESTIMATE**

Timbercraft Windows
(ESTABLISHED 1982)
HECKWORTH CLOSE (off Brunel Way)
SEVERALLS INDUSTRIAL PARK, COLCHESTER
Factory & Showroom Open 5 days a week
Saturdays 8am-1.30pm
Tel: Colchester (0206) 841433
After Hours & Weekends (0206) 330499

CUPID – Stephanie Thorne-Smith first appeared with the COS aged 14 in the Great Waltz, having made her amateur debut in Carousel 2 years previously at Clacton. She danced with COS in Showboat, Hello Dolly and The King and I. She assisted with school productions of the Boy Friend and Fiddler on the Roof before running her own dancing school in Norway. Her first principal role for COS was in Godspell earlier this year.

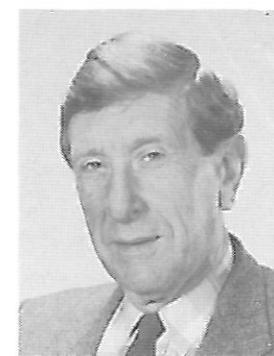

MARS – John Warburton's involvement with Amateur Theatre dates from the fifties, first with a North London Society, and later with Colchester, following a move in 1969. Since then John has appeared in many productions with the Society, including Robert and Elizabeth, its first production at The Mercury in Nov 1973 and served as a Committee for many years. He is the local N.O.D.A. Representative for the Colchester region. Orpheus is among his short list of favourite shows and this is the third production of it in which he has appeared.

VENUS – Helene Jones. Although born in Colchester this is the first time she has appeared with COS, singing mainly with Witham Operatic, South Anglia Savoy Players and Chelmsford Opera Group. Some parts she has enjoyed are Fiona (Brigadoon), Elsie (Yeoman of the Guard) Marsina (Kismet) Phyllis (Iolanthe) Casilda (Gondoliers). Helene also sings with the Phoenix Variety Music Hall Group.

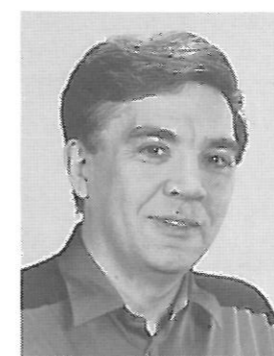

STYX – Malcolm Crawford joined the Society in 1991 when his family moved from Chippenham; his previous experience was in pantomime and musicals. The experience he finds hardest to forget was the open air production of As You Like It in the Bath Festival – unforgettable because of the cold, wet weather. Since joining COS he has appeared in every production including the role of Rabbi in Fiddler on the Roof. He is also a member of Clacton and his favourite show is Camelot – the first show he saw in London.

JUNO – Sandra Moorhouse has been a member of COS for 11 years, but also belongs to other Theatre Groups in the area. Some of her most memorable roles have included Sylvia Potter-Porter in Annie get your Gun, Nora in A Doll's House, and Susan Ash in Siege. Recently she has performed with the Lexden Parish Players as Judith, the German air hostess, and as Jennifer Yeager in a concert performance of Do I Hear a Waltz.



MERCURY – Peter Elder performed in school plays and has been a member of COS for two years. He appeared in Kiss Me Kate last year, and in Godspell, the production the Society took to Delft. Peter also had a small part in one of BBC TV's Crime Watch programmes.

Q What do you give at Christmas
to someone who seems to have
everything?

A A Guntons Hamper.

Choose from the largest selection of fancy foods in the
area and we will gift wrap them for you (small packing
charge), or leave the selection to us.
Prices start at £20 with no upper limit.

H. GUNTON
81 & 83 CROUCH STREET,
COLCHESTER. TEL. 572200

B·A·P TRANSPORT LTD

HAULAGE — WAREHOUSING — DISTRIBUTION
CONTAINER HANDLING

NEW QUAY
COLCHESTER
ESSEX CO2 8HZ

Telephone: (0206) 871933
Fax: (0206) 863475
Telex: 987997 BAP TRA G

**For all your
WAREHOUSING &
DISTRIBUTION NEEDS!**

COLCHESTER OPERATIC SOCIETY SUPPORTER'S GROUP

Colchester Operatic Society, founded in 1925, is very conscious of the fact that without public support it would cease to exist.

Luckily for many years we have enjoyed the loyal support of very many local people. Indeed public support has on occasions been so great that some patrons who have supported us year in, year out have been unable to obtain tickets for some productions.

The Supporter's Group was formed to meet this need. For an annual subscription of £1.50 supporters receive two newsletters a year and are entitled to book an unlimited number of tickets (except for the Saturday evening performance which is limited to 4 per member) for all productions, including our Youth Group CO2 productions.

These tickets are booked in priority to the general public, but after Society members have booked their limited allocation.

If you would like to join the Supporters' Group please send your subscription and your name and address to:

Mrs M.A. Spurgeon
16 Sioux Close
Highwoods
Colchester
CO4 4RP

"Another Opening, Another Show"

Would you like to become involved in creating musical shows?
Are you bored watching TV; bored of being entertained?

Then why not become one of the entertainers with Colchester Operatic Society.

We are always on the lookout for new members: singers, actors, dancers, backstage crew (scenery, props., costumes, make up).

All are essential to our team;
all are equally important to our success.

If you are interested in joining us, please contact our secretary:

Mr David Moye, 18 Copper Beeches, Stanway, Colchester CO3 5YB

CREATE A ROOM FOR LIVING

- ★ Sealed Double Glazed Units
- ★ Condensation Control
- ★ Will not Rot, Rust or Twist
- ★ No Painting Ever
- ★ Five Point Locking
- ★ Own Installers & Basework
- ★ Brickwork
- ★ Full 10 Year Guarantee

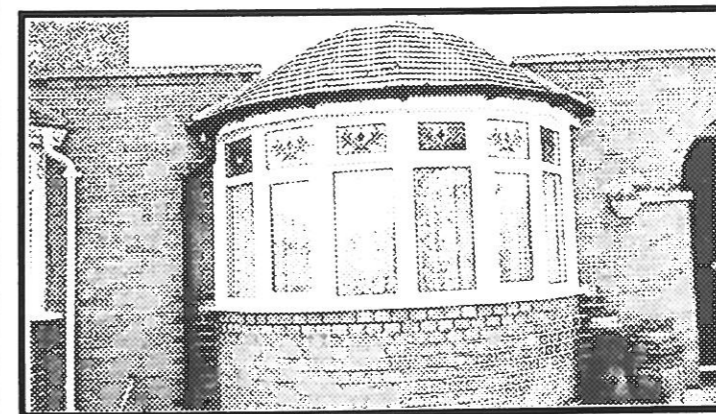
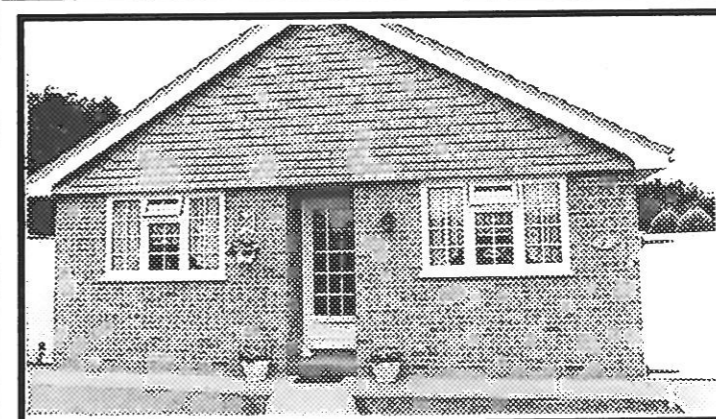

**WE ALSO
SPECIALISE IN
REPLACEMENT
WINDOWS & DOORS**

Choose one of our
Conservatories and enjoy
endless summer days with
double glazing insulation and
high security

**NO GIMMICKS,
JUST FACTORY
PRICES**

**Colchester Windows &
Conservatories Ltd.**

109 MAGDALEN STREET

OPPOSITE CASTLEWARD MOTORS
ENTRANCE IN WIMPOLE ROAD

TEL: 0206 793578