

ROGERS BROTHERS

*Bespoke Tailors to
Ladies and Gentlemen*

GOLD MEDALLISTS AND
MAKERS OF FINE CLOTHES
FOR OVER FIFTY YEARS

LADIES
SUITS, COATS AND
GOWNS, FOR DAY
AND EVENING

GENTLEMEN
LOUNGE, DRESS SUITS
AND
SPORTS WEAR

For appointments:

Telephone
73297

5 Pelhams Lane
Colchester

ESSEX TELEGRAPH PRESS LIMITED

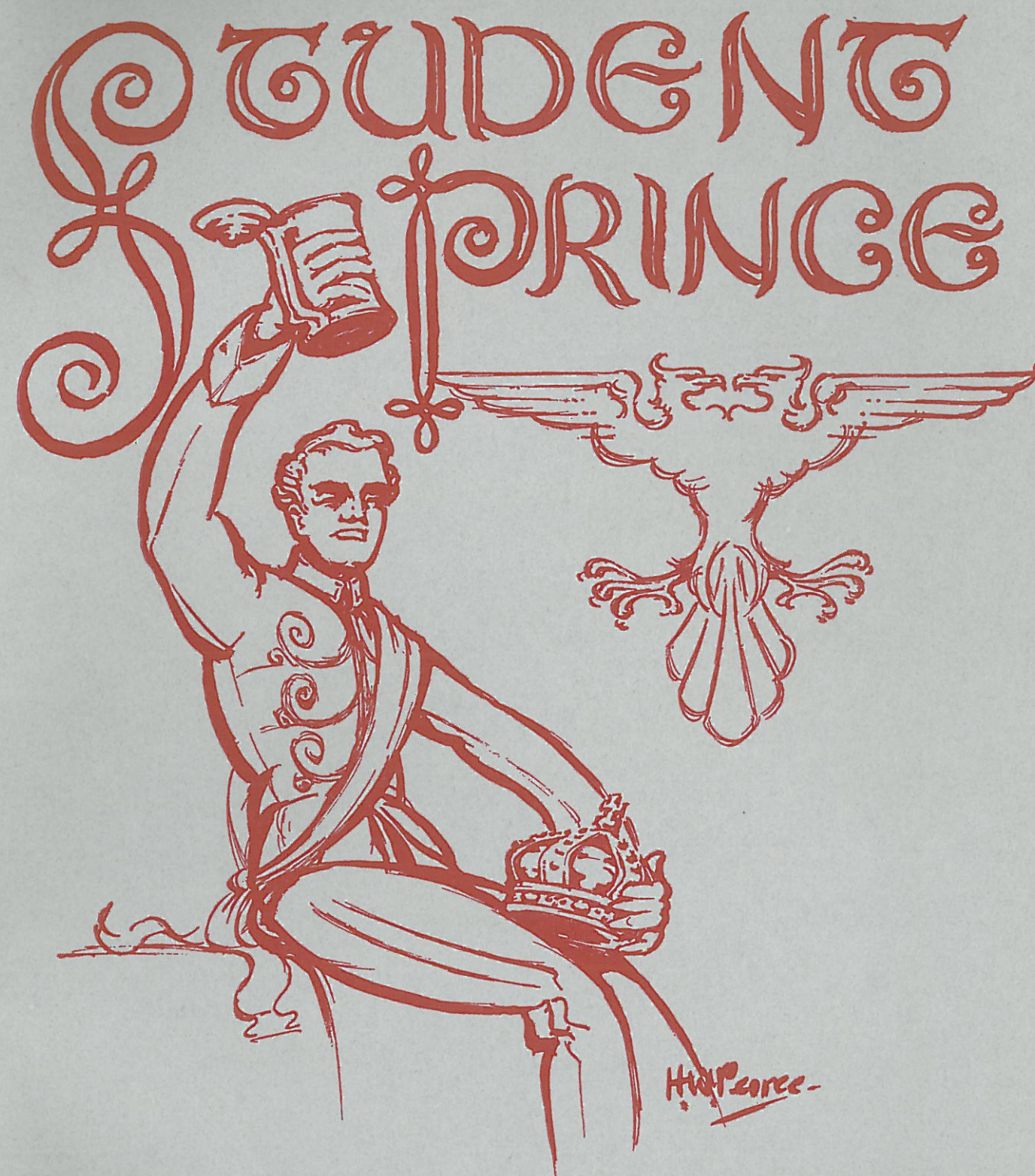

Colchester Operatic & Dramatic Society
1965



ESSEX TELEGRAPH PRESS LTD

printers

Telephone: Colchester 5611 (2 lines)

fashion, home & garden

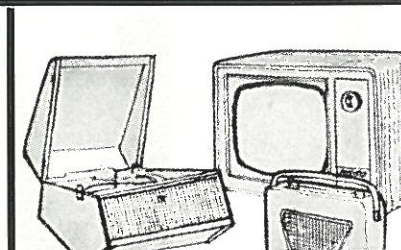
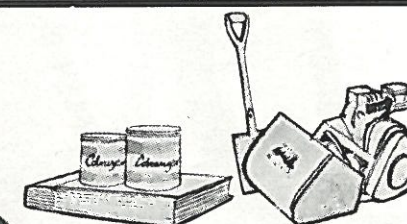
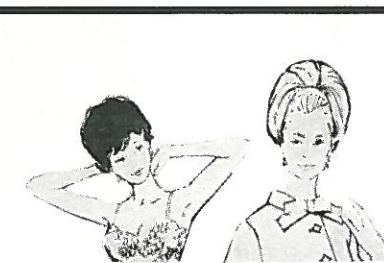
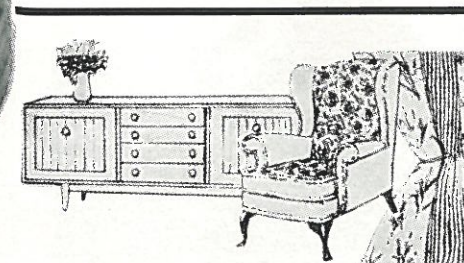

just 4 of the 36
departments to entice you to



**WILLIAMS &
GRIFFIN LTD.**
HIGH ST. COLCHESTER TEL. 71212

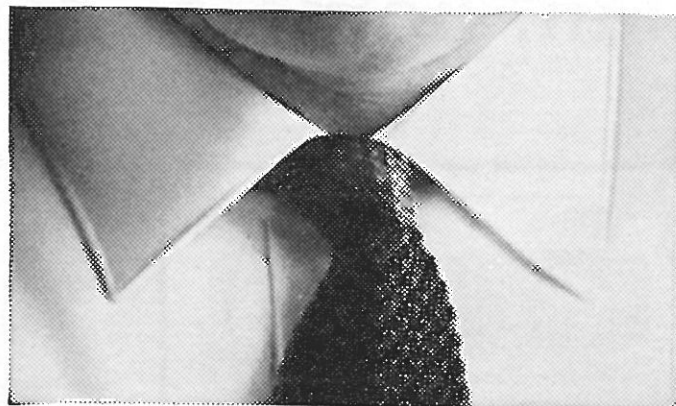

15½" collar



36" 35" 34" 33" 32"

Up to five sleeve lengths to each collar size

Any shirt-maker will let you choose your collar size. Very kind of him. Arrow let you choose your sleeve lengths, too. In the shop—no waiting. They also grade the bodyline to fit.

'King Cotton' is the shirt you wash any way you like. And dry any way you like: drip, wring, tumble. *But you never, ever have to iron it!* So ask for 'King Cotton' shirts, now with **Calpreta** 'King Wringable' finish. In whites, stripes and checks. 45/-

—ARROW— KING COTTON

the shirt you can wring—but can't wrinkle

Come and see them at:

VOGUE

MAN'S SHOP



COLCHESTER

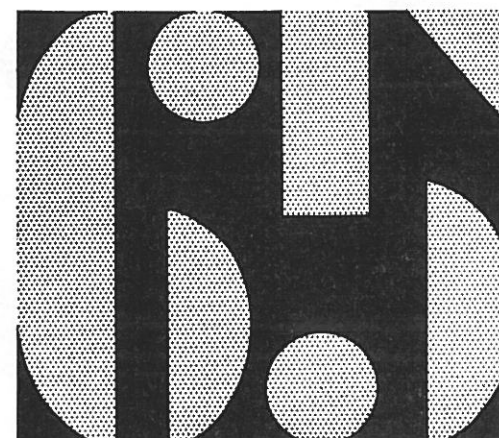

SIX-FIVE Undercarpeting is produced specially to protect and care for carpets. Superbly resilient, mothproof and clean, SIX-FIVE presents a new conception in undercarpeting. A new dimension in comfort.

Care for *your* carpets: Install quality: choose **SIX-FIVE**. Available from all good carpet people.

A

**JAMES FAITHFULL
PRODUCTION**



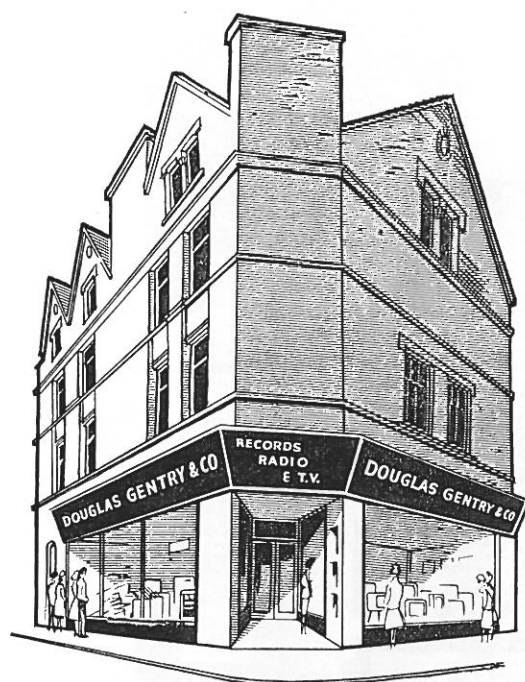

FOR
RECORDS
RADIO
and **TV**

Douglas Gentry & Co.

are the people to see

40 Culver Street Colchester

'Phone 4644

Appointed agents for all leading makes of **RECORDS, RADIOS, RADIOGRAMS, RECORD PLAYERS, TAPE RECORDERS, TV's, etc.**

Our **RECORD BROWSERS** carry a wide and varied range of **RECORDS** to suit all tastes, and we also stock **PRE-RECORDED TAPES . . . Come and see for yourself . . .**

Each week we give away **TWO 5/- VOUCHERS . . .** every customer has an equal chance, regardless of the amount of their purchase.

We remain open until 7 p.m. each FRIDAY

RECORD TOKENS sold and exchanged

SCOTT BROS. (Colchester) LTD.

DISTRIBUTORS OF

THE FAMOUS RANGE
OF
JAGUAR CARS

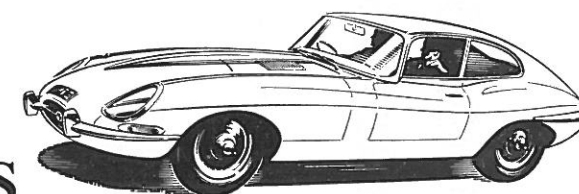

THE 4.2 LITRE E TYPE

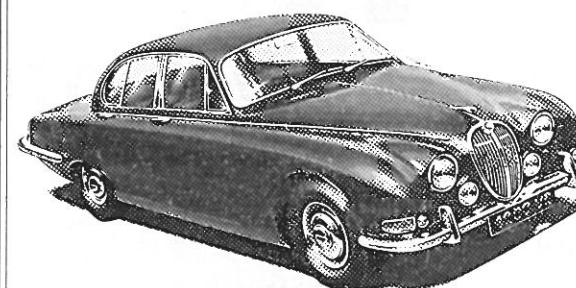

THE 3.4/8 LITRE S TYPE

Send for Particulars

'Phone : Colchester 73185-6-7
**42 CROUCH STREET,
COLCHESTER**



MG 1100 4 DOOR DE LUXE

**MORRIS
RILEY
MG
WOLSELEY**

38 CROUCH STREET COLCHESTER 77484

DAKS^{REGD} clothes

HOW TO TELL TRUE-BRED CLOTHES

First, look at the label.

If it says DAKS, you know it's the real thing: tailored in London . . . with you in mind.

Next, look at the things that made DAKS famous.

Handle the cloth: it's from the finest

loomed in Britain. Note the tailoring: much of it by hand — and it shows.

Finally, try them on. See the natural line, and admire the fit of the shoulder and collar — always a sign of skill on a jacket. Then, when you find yourself reluctant to take it off . . . take them home.

NEAL'S MANS SHOP

5 HIGH STREET • COLCHESTER • Telephone: 73201

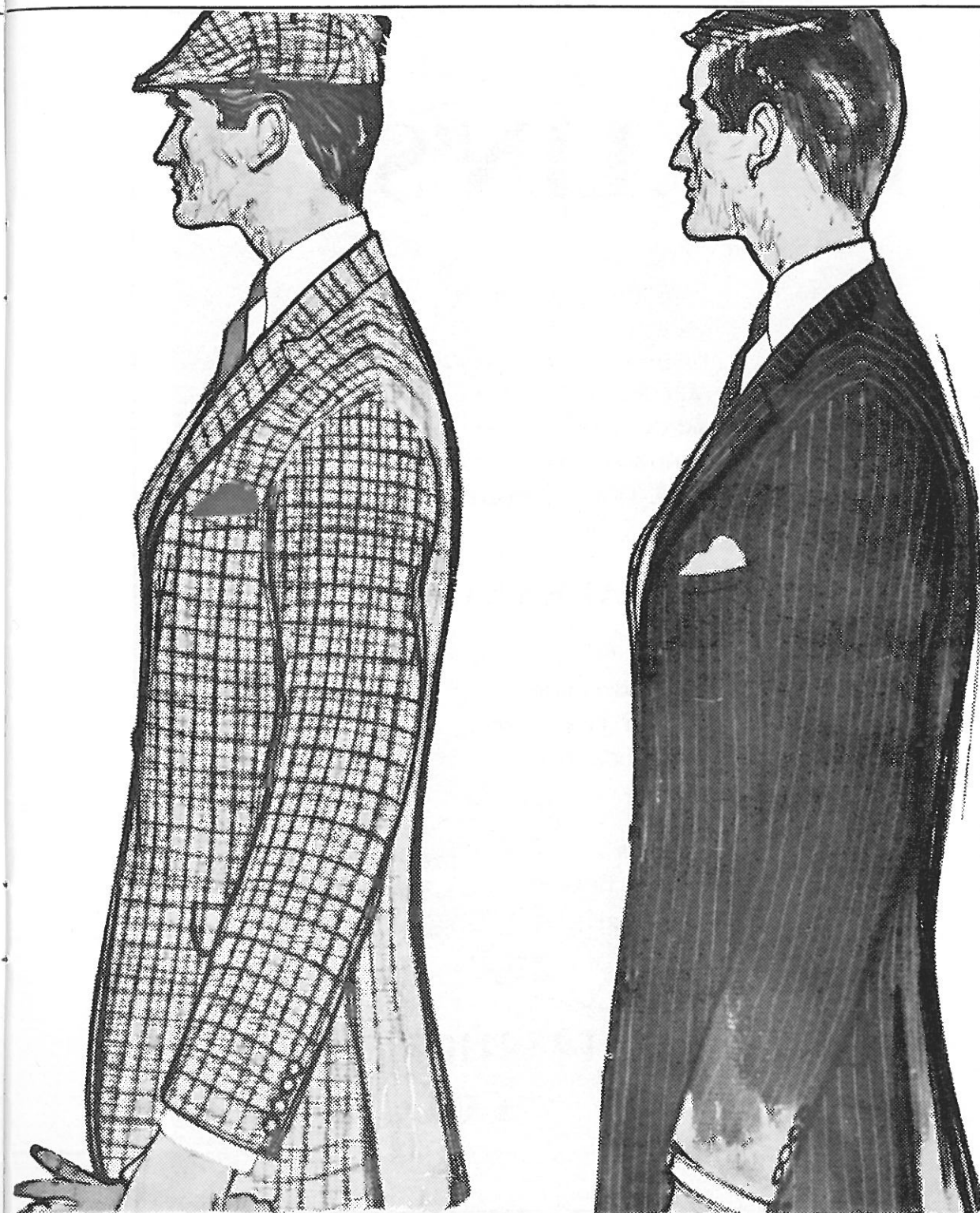

Telephone 72157

JACKLIN'S

We Specialize in:

HAND-MADE CHOCOLATES
HOME-MADE CAKES
FRESHLY ROASTED COFFEE
GIFT BOXES OF CHOCOLATES
FANCY GOODS OF ALL KINDS
HAND-MADE JEWELLERY
PIPES, LIGHTERS, ASHTRAYS
HAVANA CIGARS

In Our RESTAURANT

We invite you to:

MORNING COFFEE
MID-DAY LUNCHEONS
AFTERNOON TEAS
HIGH TEAS

In the evening:

PRIVATE DINNERS
WHIST DRIVES
MEETINGS

147 HIGH STREET
COLCHESTER

ESTABLISHED 45 YEARS

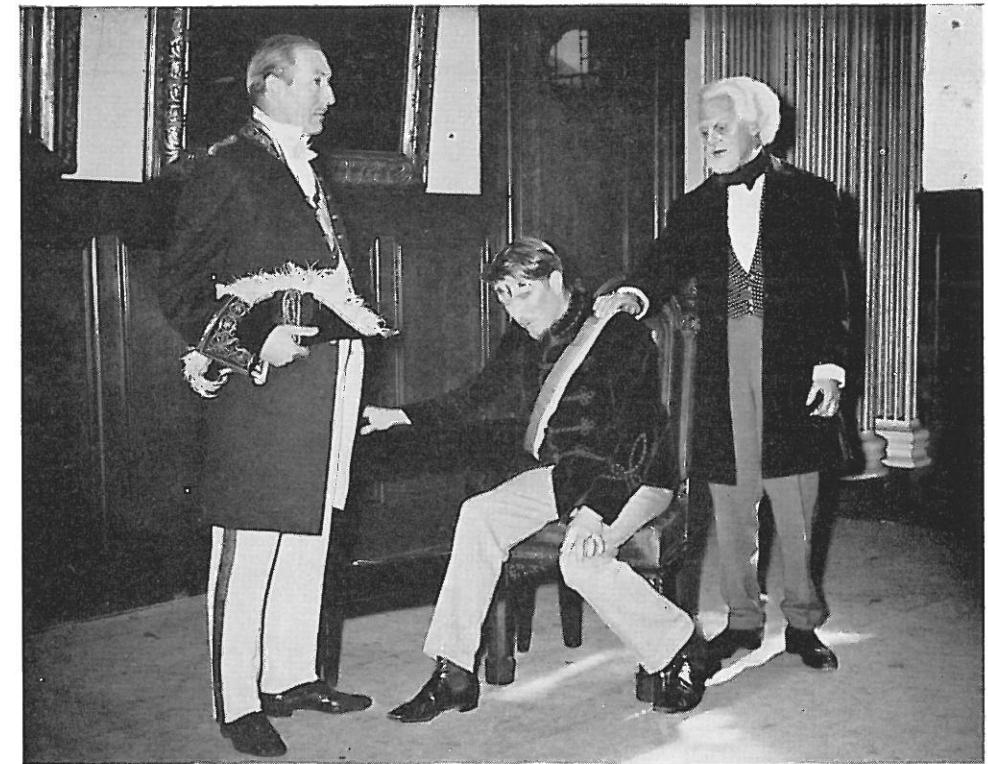

VON MARK
(KEN OXBORROW)

KARL FRANZ
(ALAN MERRILL)

DR. ENGEL
(MAURICE BOND)



HUBERT
(CHRISTOPHER
TURTON)

LUTZ
(MERVYN
HARRIDENCE)

GRETCHEN
(JENNIFER
SPURGEON)

RUDER
(GEORGE
HUDDART)

BERTHA LEEDS



Bri-nylon slip with all lace top and three panel skirt. Choice of three colours plus Black or White. 32"-44" from 35/11. (Style KS2351).

*for the
loveliest
tailored
slips
by
Kayser,
Taylor
Woods,
Vanity Fair
& Wolsey*

*Matching bras and girdles in the
season's newest shades*

29 CROUCH STREET
Phone: Colchester 6914



KATHIE
 (ANN JONES)

KARL FRANZ
 (ALAN MERRILL)

ACKNOWLEDGEMENTS

THE SOCIETY expresses grateful thanks to all who have helped in this production, and particularly acknowledges the co-operation and assistance of the undermentioned:

Mr. H. W. PEARCE, for cover design.
 Mr. TOM WALKER, for his musical assistance at Ballet rehearsals.
 Messrs. JOHN WARRELL, for Theatre Flower arrangements.
 Mr. JOHN LOWE, Hon. Solicitor.
 Messrs. BENSUSAN-BUTT, EVES AND CO., Hon. Auditors, for professional services.
 The Manager and the Staff of the RED LION HOTEL for co-operation during rehearsals, and loan of various properties.
 The Management and Staff of the ABC CINEMA.
 The Electricians, Scenery Staff and all Back Stage Assistants.
 The Society's Non-Playing Members for their loyal support and assistance in the sale of programmes, booking office, publicity and other essential duties.
 The team of willing helpers who provide refreshments during this week.
 ALL PAST and PRESENT SUPPORTERS whose patronage enables the Society to continue its Productions.
 THE COLCHESTER UNITED FOOTBALL SUPPORTERS' CLUB, for their much appreciated publicity.
 WEST END STUDIO—Official Photographers to the Society.
 Furniture by LOUIS KOCH AND SON.
 For loan of various properties: Messrs. CRAMPHORN'S; K. D. RADCLIFFE LTD.; OSBORNE HOTEL, Clacton; PALMER BROS. LTD.

Visit

LUCKING'S

Colchester's Most Popular Store

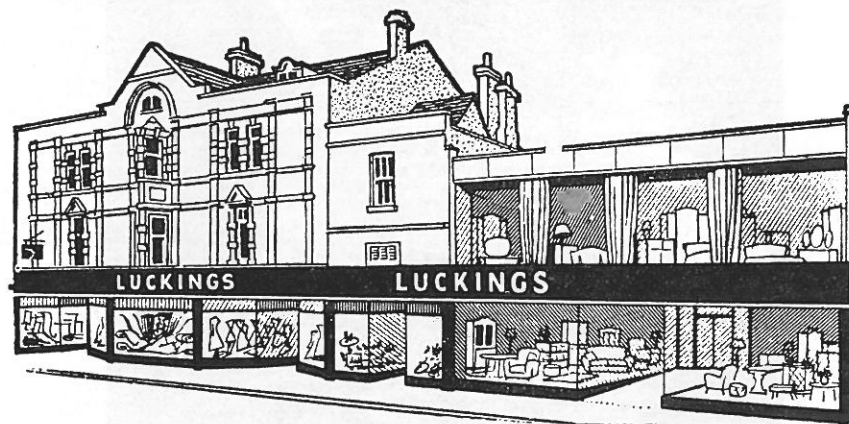

Everything for the Family and Home

**FURNITURE DEPT. OPEN BETWEEN
6 & 8 P.M. EACH FRIDAY EVENING**

LUCKINGS of St. Botolph's Corner

The Colchester Operatic and Dramatic Society

(Founded in 1925)

President:

HIS WORSHIP THE MAYOR (Councillor S. H. WOOSTER)

Life Members:

Major & Mrs. M. Y. BINGE

Mrs. H. E. FIELDEN

Miss E. PALMER

Vice-Presidents:

Major A. S. ALDOUS
Miss I. BAREHAM
B. F. E. BAYLISS, Esq.
B. BENHAM, Esq.
Mr. & Mrs. T. P. BERRY
Mrs. A. H. BLOMFIELD
E. M. BRADLEY, Esq.
Mrs. D. M. BRADY
Mr. & Mrs. A. S. BUTCHER
Dr. & Mrs. J. CAMERON
A. J. CARTER, Esq.
ROY CHAPMAN, Esq.
Miss M. CHATTEY
Mr. & Mrs. S. H. CLEMENSON
A. CLOOTE, Esq.
Mrs. M. COOK
Mrs. C. W. COOK
S. L. CRAFFORD, Esq.
H. A. CROSS, Esq., J.P.
Mrs. R. DALE
T. DRUMMOND, Esq.
Mr. & Mrs. E. P. DUFFIELD
G. C. DYER, Esq.
J. EVERETT, Esq.
Mrs. F. J. EVES
Mrs. H. FELGATE
C. L. FIELDEN, Esq.
Mrs. C. L. FIELDEN, J.P.
Mrs. M. K. GARRIOCH
Mrs. V. GREEN
Mr. & Mrs. S. M. G. HALL
Mr. & Mrs. R. A. HARRISON
W. H. HARRISON, Esq.
W. HOLLIDAY, Esq.
Mrs. W. N. HONE
L. G. HOUSDEN, Esq.
J. R. JENKINS, Esq., T.D.
T. K. JOHNSON, Esq.

Mr. & Mrs. J. KELLETT
Capt. G. E. KEMBALL
C. F. KEMP, Esq.
Mrs. C. A. KING
F. W. LANGLEY, Esq.
Mrs. W. M. LAWES
A. G. LORRIMER, Esq.
Mr. & Mrs. E. H. W. LYES
S. W. MANN, Esq.
Mr. & Mrs. H. L. NEAL
J. B. ORROCK, Esq.
A. G. F. PALMER, Esq.
G. F. J. PALMER, Esq.
F. J. PARSLEY, Esq., J.P.
Mrs. M. PEARCE
G. W. PETTITT, Esq.
D. J. F. POLLEY, Esq.
R. A. POWELL, Esq.
W. C. POWELL, Esq.
F. A. RICHARDS, Esq., B.A.
M. A. ROSSITER, Esq., B.Sc., J.P.
Mrs. M. A. ROSSITER
C. C. H. ROWE, Esq., F.R.A.S., F.R.S.A.
I. F. RUTHERFORD, Esq.
D. SAVILLE, Esq.
Mrs. G. SEABORN
Mr. & Mrs. J. SHIPPEY
Miss. C. SWINTON
Mrs. M. J. TRELEAVEN
N. UNDERDOWN, Esq.
P. UNDERWOOD, Esq.
J. E. WALKER, Esq.
H. WESTON, Esq.
Mr. & Mrs. D. S. WHEELER
Mr. & Mrs. S. B. WHEELER
H. WHYBROW, Esq.
HAROLD WILLIAMS, Esq.
Mrs. F. WRIGHT

OWEN WARD (OUTFITTERS) LTD.

14 HIGH STREET • COLCHESTER • TEL: 72872

Armadillo
Weatherwear for men

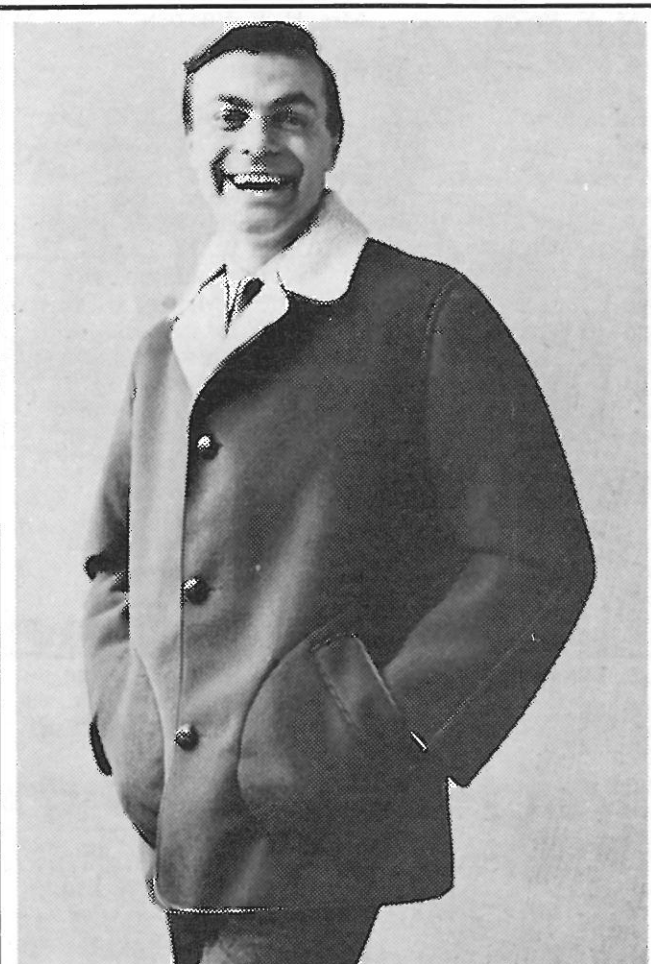

HAYDOCK. Any man will enjoy the casual luxury of this ultra trim coat made from the suediest Bri-Nylon bonded to soft fleecy Acrilan. Another favourite from the Armadillo stable.

MEN'S OUTFITTING BESPOKE TAILORING • SCHOOLWEAR



H. W. PEARCE
(Chairman)

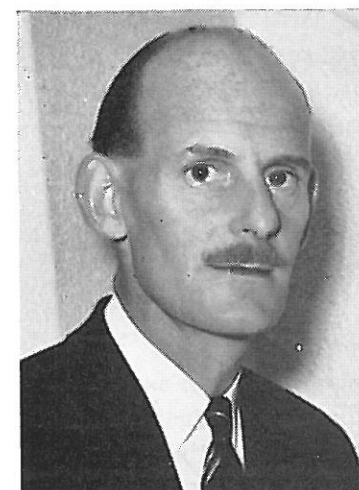

E. M. BRADLEY
(Hon. Secretary)

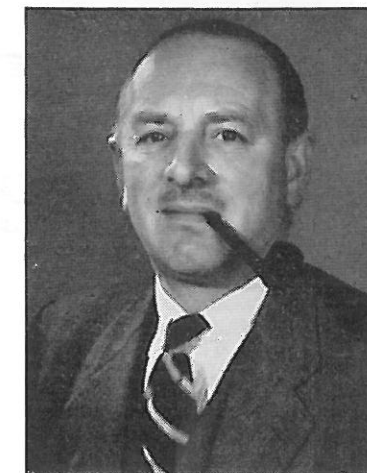

R. A. HARRISON
(Hon. Business Manager)



K. OXBORROW
(Hon. Treasurer)

EXECUTIVE COMMITTEE

Mrs. M. BOND
Subscription Secretary

Miss P. BAKER

Mrs. P. N. DAVEY

Mr. J. ENFIELD

Mr. K. FERRIS

Mr. J. LONG

Mrs. M. PEARCE

Mr. D. SCOTT

Mrs. G. WIBBERLEY

Hon. Solicitor:
Mr. JOHN LOWE

Hon. Auditors:
Messrs. BENSUSAN-BUTT,
EVES AND CO.

S. BOND & SON

*For Antiques
Furniture of Quality*

Specialists in the
**Repair of Furniture,
and Upholstery**

WE ARE BUYERS OF ANTIQUES AND WORKS
OF ART BEST PRICES GIVEN

**14-15 NORTH HILL
COLCHESTER**

TELEPHONE 72925

The Story

IN the Spring of 1860, the young Prince Karl Franz, heir to the throne of Karlsberg, is temporarily freed from the restricting formalities of Court life to enter the University at Heidelberg. Accompanied by his old tutor, Dr. Engel, the Prince, with his personal valet Lutz, together with Hubert in attendance, are installed at the Inn of the Three Golden Apples.

Here, in the beer garden on the banks of the river Necka the students foregather each evening to drink, sing and extol the charms of Kathie, niece of the landlord, Ruder. The Prince enters the riotous escapades of student life and even more readily falls a victim to the captivating Kathie.

In the midst of this happy scene, the Princess Margaret, to whom the Prince is betrothed, appears at the Inn, having received a summons to attend the Palace where the health of the aged King is causing much anxiety. The departure of the Princess and her mother the Grand Duchess is followed by the appearance of Von Mark, the Prime Minister, demanding the Prince's immediate return to the Court.

The scene now reverts from gaiety to extreme despondency and the hastily planned flight of the Prince and Kathie to Paris is abandoned to the persistent demands of the Prime Minister.

An interval of two years finds Karl Franz, now King, contemplating his approaching marriage to the Princess Margaret. He realizes this step will forever remove any hope of a return to the carefree happiness of student life. During these reflections he is presented with a vision of his old associates and so vivid is this experience that the Prince resolves to return to Heidelberg, its student life and particularly to renew his early association with Kathie. This move is anticipated by the Princess, who arrives before him and convinces Kathie of her own love for the Prince. A period of misfortune has overtaken the Inn, which no longer enjoys the patronage of the students and we find landlord Ruder selling out in favour of his former waitress, Gretchen. This leaves Kathie homeless and at the suggestion of the Princess, she accepts the offer of marriage proposed by her cousin Rudolf.

When Karl Franz arrives at the Inn he is received by his old associates with the restrained respect befitting the reception of their King, and in this conventional atmosphere he becomes aware of the responsibility of his calling and departs for the Palace where the ceremonial marriage to the devoted Princess Margaret is happily contracted.

The Colchester Operatic and Dramatic Society

presents

THE STUDENT PRINCE

(BY ARRANGEMENT WITH J. J. SHUBERT)

BOOK AND LYRICS BY DOROTHY DONNELLY

MUSIC BY SIGMUND ROMBERG

ACT ONE

PROLOGUE—The Palace at Karlsberg. Spring 1860

By our bearing so sedate THE LACKEYS
Golden Days PRINCE AND ENGEL

Scene One—Garden of the Inn of the Three Golden Apples

Garlands Bright RUDER, GRETCHEN AND GIRLS

STUDENT SONGS:

To the Inn
Drink, Drink, Drink KATHIE, DETLEF,
Call for Beer ASTERBERG, LUCAS,
Student Life BOYS AND GIRLS
Come Boys

Greeting of Heidelberg PRINCE, ENGEL, LUTZ,
KATHIE, GRETCHEN AND RUDER

Gaudeamus THE BOYS
Golden Days ENGEL
Deep in my Heart KATHIE AND PRINCE

FINALE:

Will you join the Saxon Corps
Native land of freedom KATHIE, PRINCE,
Answer to our call ENGEL, DETLEF,
Drink, Drink, Drink ASTERBERG, LUCAS,
Serenade BOYS AND GIRLS
Carnival of Springtime

INTERLUDE—A Beer Cellar

Student Life THE DANCERS
Farmer Jacob THE BOYS

Scene Two—The Prince's Room. Four months later

Student Life CONCERTED NUMBER
Farewell to youth KATHIE, PRINCE AND ENGEL

INTERVAL — (15 minutes)

ACT TWO

The Palace at Karlsberg. Two years later

Cotillon and ballet COUNTESS, ARNHEIM AND DANCERS
In the park LUTZ AND HUBERT
Just we two PRINCESS, TARNITZ, GIRLS AND BOYS
Anthem and Gavotte COMPANY

THE VISION:

Days of youth PRINCE
Golden Days ENGEL
To the Inn THE BOYS
Deep in my Heart KATHIE

SHORT INTERVAL — (7 minutes)

ACT THREE

Opening Chorus BOYS AND GIRLS

FINALE:

To the Inn
The Flag that flies
Serenade COMPANY
Come Boys
Deep in my Heart

FULLY LICENSED BAR available to Patrons of the Theatre behind Circle (upstairs)



EDGAR FITT

THE STUDENT PRINCE

Production Directed
by
EDGAR FITT

CAST

FIRST LACKEY	Donald Scott
SECOND LACKEY	John Kellett
THIRD LACKEY	Albert Morison
FOURTH LACKEY	Harry Pope
VON MARK	Kenneth Oxborrow
DOCTOR ENGEL	Maurice Bond
PRINCE KARL FRANZ	Alan Merrill
RUDER	George Huddart
GRETCHEN	Jennifer Spurgeon
TONI	Joseph Robinson
DETLEF	Derek Massey
LUCAS	John Enfield
VON ASTERBERG	John Evans
NICHOLAS	John O'Halloran
KATHIE	Ann Jones
LUTZ	Mervyn Harridence
HUBERT	Christopher Turton
GRAND DUCHESS ANASTASIA	Dorothy Aldous
PRINCESS MARGARET	Valerie Massey
CAPTAIN TARNITZ	Les Porter
COUNTESS LEYDEN	Kathleen Davey
BARON ARNHEIM	John O'Halloran

Hon. Stage Director: G. M. Dowrick

Hon. Stage Manager: David Snow

Hon. Stage Carpenter: Herbert Woodhouse

Hon. Property Mistress: Margaret Berry

Hon. Assistant Property Mistress: Muriel Pearce

Hon. Wardrobe Mistress: Chris Bond

Hon. Assistant Wardrobe Mistress: Jean Huddart

Hon. Prompter: Doris Jones

Hon. Call Boy: Peter Fitt

Hon. Make-up Team: Neil Cousins, Dorothy Eccleston, Rosina Jarman, Eva Palmer,
and Ena Wibberley

Perruquier: Dulcis Todd

Hon. Box Office Manager: Phyllis Baker

Scenery by Fredericks, Ltd.

Costumes by Chas. H. Fox, Ltd.

Stage Lighting by Martin Dye

Additional Tabs: Rex Howard

Additional Stage Lighting by Strand Electric and Engineering Co. Ltd.

Photographs by West End Studio

Programme Sales: Marjorie Chattey

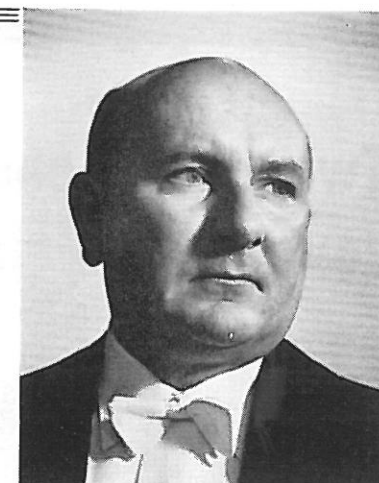

ROY BUDDEN

Musical Direction by Roy Budden

Hon. Assistant Musical Director: KEN FERRIS, M.A.

Hon. Accompanist: IAIN RUTHERFORD

Hon. Ballet Mistress: PHYLLIS BLANC

Hon. Accompanist for Dancing: TOM WALKER

SINGERS

Daphne Bandy	Janet Goody	Brenda Nevard	Heather Rush
Rosemary Bland	Ada Lees	Margaret Notley	Alison Scott
Iris Bones	Barbara Mann	Ann Platten	Marion Spurgeon
Kathleen Davey	Elizabeth Mann	Pat Pytches	Doreen Tubby
Keryle Drury	Joan Maxey	Doris Redhouse	Fiona Vine
Sylvia Frost	Pamela Mills	Winifred Roden	
Pamela Gibson	Lesley Morison	Ann Roxburgh	
Thomas Berry	John Kellett	Harry Pope	Michael Spurgeon
John Belcher	Tony McCullough	Les Porter	Cedric Taylor
Richard Hale	David Marris	Denis Rainbird	Geoffrey Wibberley
James Hill	Albert Morison	Donald Scott	

DANCERS

Phyllis Blanc	Judy Fitt	Teresa Last	Sheila Smith
Ann Dye	Valerie Harridence	Pat Lawrence	Fiona Waters
Heather Elias			
John Blanc	Alan Hodgson	John O'Halloran	Peter Streete
Richard Hale	Jimmy Huntsman	Michael Spurgeon	Geoffrey Wibberley
James Hill	Gerald McCullough		

A section of
THE CAPRIOL ORCHESTRA OF LONDON
Led by: GEORGE MAGUB

Two words ensure that
your suit is right . . .

Jon
Ingles

If you've yet to see what a London
tailored suit by Jon Ingles can do for
you, there's a surprise in store !
At the Co-operative Menswear
Top tailored suits (at far below top
prices) by ace designer Ingles are
available in Made to Measure and
Ready to Wear. And the designs and
cloths are simply superb.

Come
Co-operative
Shopping

at **COLCO CORNER MEN'S STORE**
COLCHESTER AND EAST ESSEX CO-OPERATIVE SOCIETY LIMITED



PRINCESS
(VALERIE MASSEY)

KARL FRANZ
(ALAN MERRILL)

PREVIOUS PRODUCTIONS

1925 GONDOLIERS	1935 MERRIE ENGLAND	1952 HARMONY HILL
1926 MIKADO	1936 DUCHESS OF DANZIG	1953 SHOW BOAT
1927 PRINCESS IDA	1937 VAGABOND KING	1954 BRIGADOON
1929 IOLANTHE	1938 COUNTRY GIRL	1955 PINK CHAMPAGNE
1930 YEOMEN OF THE GUARD	1946 BEGGARS' OPERA	1956 VAGABOND KING
1931 TRIAL BY JURY and PIRATES OF PENZANCE	1947 TOM JONES	1957 WHITE HORSE INN
LES CLOCHES DE CORNEVILLE	THE ARCADIAN	1958 SUMMER SONG
1932 QUAKER GIRL	1948 WALTZ DREAM	1959 THE MERRY WIDOW
1933 MIKADO	1949 NEW MOON	1960 SONG OF NORWAY
1934 GONDOLIERS	1950 THE WIND AND RAIN	1961 NAUGHTY MARIETTA
	THE DESERT SONG	1962 THE DANCING YEARS
	1951 THE STUDENT PRINCE	1963 KISMET
	1964 THE MOST HAPPY FELLA & THEY CAME TO A CITY	

Future Productions:

A PLAY in the Colchester Repertory Theatre—28th February to 5th March, 1966
and a GILBERT and SULLIVAN CONCERT
in The Moot Hall—1st and 2nd April, 1966

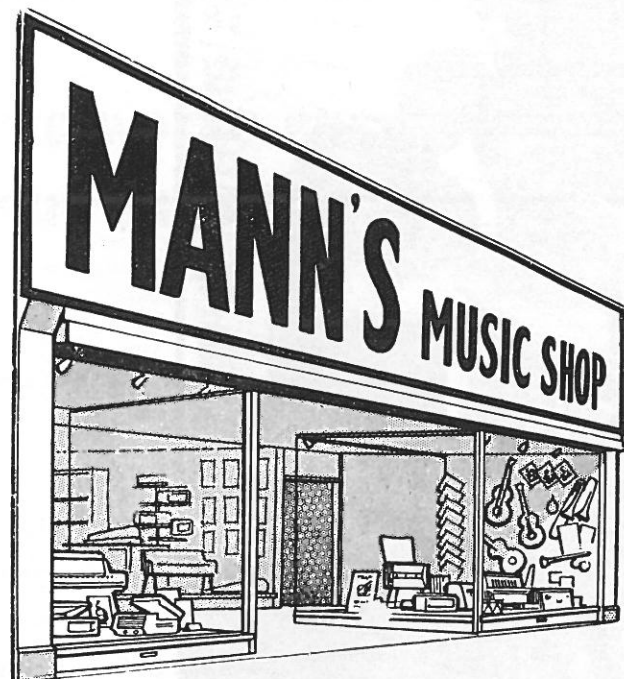

**THE
HOUSE OF
MUSICAL
MERCHANDISE**

**123 HIGH STREET
COLCHESTER**

Telephone: 72783

**CLARINETS · GUITARS · PIANOS · RECORDS
RADIOS · MUSIC · DRUMS · AMPLIFIERS
RECORD PLAYERS · RECORDERS**

Agents for
LOWREY

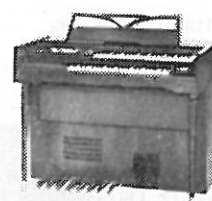

Agents for
BIRD

ELECTRONIC ORGANS

HIRE AN ORGAN FOR THAT SPECIAL OCCASION



TARNITZ
(LES PORTER)

PRINCESS
(VALERIE MASSEY)

GRAND DUCHESS
(DOROTHY ALDOUS)



KATHIE
(ANN JONES)

DR. ENGEL
(MAURICE BOND)



Xmas Gift Problems?

*If your portrait is not becoming
to you
you should be coming
to*

WEST END STUDIO

34 CROUCH STREET
COLCHESTER

Phone: 72974

Did you leave the dishes in the sink?

Perhaps you rushed to get them done? Getting ready to go out is just one of the times when you'll thank heaven for a dishwasher. Don't just take our word that they do a good job. Come and see them demonstrated at Lampon Electric. We have the largest selection of models in East Anglia—Swanmaid, Colston, Miele, Kenwood and Kim.

LAMPON ELECTRIC
Headgate • Colchester • Tel. 73051



HUBERT LUTZ
(CHRISTOPHER TURTON) (MERVYN HARRIDENCE)



DETLEF VON ASTERBERG LUCAS
(DEREK MASSEY) (JOHN EVANS) (JOHN ENFIELD)

THOMAS **MOY** LIMITED

SOLID FUEL FOR EVERY PURPOSE

FUEL
ORDER OFFICE
Phone: 77595



APPLIANCE
SHOWROOMS
Phone: 71361

4 HIGH STREET, COLCHESTER

OVER ONE HUNDRED YEARS TRADING



ANGLIA
&
SUPER ANGLIA



CORTINA
2 & 4 Door
With the exciting
New Features

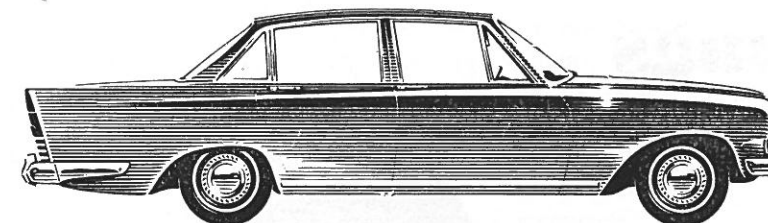

Mk. III
ZEPHYR 4
ZEPHYR 6
ZODIAC

FLORENCE LLOYD

(E. H. and B. LYES)

*Town and Country Fashions,
Lingerie, Knitwear, etc.*

91 CROUCH STREET
COLCHESTER
PHONE COL. 72837



F. M. HAWARD & SON

QUEEN STREET GARAGE COLCHESTER

Telephone : 77727-8

Victor Hawkins

95 CROUCH STREET . COLCHESTER . TEL. 5386

WATCHES . JEWELLERY . SILVERWARE

Customers' Car Park

behind shop

Handbags

Always every kind of handbag to choose from at SANDS—handbags in Brocade, Petit Point, Crocodile, Lizard, Ostrich, Pigskin and many leathers and imitation leathers in all newest colours.

From under 10s. to over £30



SANDS

BANK PASSAGE, HIGH STREET (by Barclays Bank) COLCHESTER



Close-up on Perfection

The new Hermes BABY portable is one of the most widely-used typewriters of today. Travelling businessmen and secretaries find it indispensable, for it is strongly constructed and as reliable as the best office models. The Hermes BABY will give a lifetime of trouble-free service and, incidentally, would make the perfect Christmas present for that special person—or for yourself.

Exclusive distribution for the entire range of Swiss precision-produced Hermes typewriters in Great Britain by E. N. Mason and Sons Limited, of Colchester.

HERMES

TYPEWRITERS

available from your Hermes stockist

GOOD PARKING
FOR 100 CARS

A FULLY LICENSED
TRUMAN'S HOUSE

"THE ALBERT HOTEL"

BY-PASS
COLCHESTER

Telephone: 72009

RESIDENT PROPRIETORS:
IAN & JACQUELINE LYE

Our fully licensed restaurant is
open for luncheons from midday

COMPREHENSIVE
SNACK BAR MENU

DINNER PARTIES
CATERED FOR

HOLIDAYS or TRAVEL



THE TRAVEL CENTRE

**3 CROUCH STREET
COLCHESTER**

'Phone: 78910

**8 MANOR STREET
BRAINTREE**

'Phone: 868

For all your electrical work consult

A. S. BUTCHER

ELECTRICAL ENGINEER

38a MAGDALEN STREET, COLCHESTER

★ ***High Class Work***

★ ***Estimates Free***

★ ***Satisfaction Guaranteed***

Telephone: 72052

KENT, BLAXILL & CO., LTD.

Telephone 78781 (P.B.X.)

DEPARTMENT STORE

TOYS, ELECTRICAL and RADIO GOODS

IRONMONGERY, TOOLS and HARDWARE

PAINT and WALLPAPERS, CAMERAS

100-104 HIGH STREET

COLCHESTER

get on the trail of
the hoppiest ale!



MORE HOPS IN
BEN TRUMAN

If you are unable to call to see
our selection of

Private Greeting Cards

Sample books can be sent to you
on receipt of a card or 'phone call



A. T. SHIPPEY LTD.
47 HEAD STREET, COLCHESTER
Telephone 72284-5

Contractors to:
E.C.C.
LEXDEN R.D.C.
BOROUGH OF COLCHESTER

MILLBANK & SON
BUILDING CONTRACTORS
GENERAL REPAIRS
PLUMBERS & DECORATORS

HALSTEAD ROAD
EIGHT ASH GREEN
PHONE: COL 4698

The **M
A
R
K
H
A
M**
Group

ESTABLISHED
IN THE YEAR 1836

Registered Office:
PRIORY STREET
COLCHESTER



**MARKHAM OFFICE
EQUIPMENT LTD.**

63 High Street

Complete Office Furnishers
DESKS, FILING CABINETS
SAFES, STATIONERY, etc.
TYPEWRITER Sales and Service in
our own Workshop
Phone: 78304

63A HIGH STREET
GUNS and BINOCULARS
COLLECTORS COINS
BRASSWEAR
TRAVEL GOODS
Phone: 72646 Ext. 2

PRIORY STREET

We buy and sell:
OLD GOLD and SILVER
BINOCULARS, CAMERAS
TYPEWRITERS
MUSICAL INSTRUMENTS
Phone: 72646 Ext. 6

MARKHAM MARQUEES

35 Harwich Road
for every outdoor occasion
Phone: 77588



PRIORY STREET
The Camping Centre
SCOUT/GUIDE SHOP
FIRST FLOOR
Phone: 77588 Ext. 3