

## ROGERS BROTHERS TAILORS

*offer the  
Finest Materials Obtainable  
for the Connoisseur*

---

**Pelhams Lane, Colchester**

*Telephone 73297*

ESSEX TELEGRAPH PRESS LIMITED

# CAROUSEL

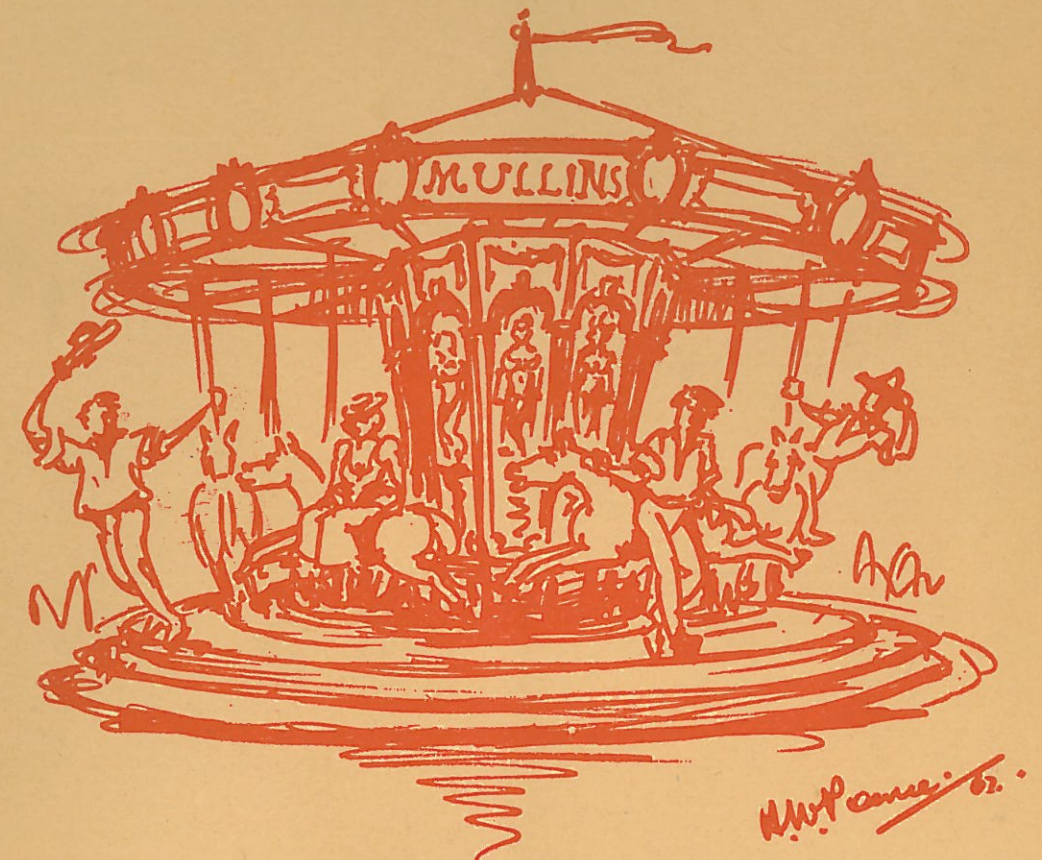

**Colchester Operatic & Dramatic Society  
1967**





ESSEX TELEGRAPH PRESS LTD

*printers*

—  
*Telephone: Colchester 5611 (2 lines)*

**Davey, Paxman & Co. Ltd.**

*Wish a successful production*

*to*

*Colchester Operatic Society*

*with*

*Carousel*



**Zipliner**

the coat  
for every  
season

Styled for the modern man  
in superb Terylene and  
Vincel material by John  
Heathcoat & Co. Ltd. With  
a warm pile lining, which  
zips out in seconds.  
Zipliner not only gives an  
outward appearance of  
quality, it *is* quality.

Available in Raven, Char-  
coal and Lovat. £13.19.6d

**'TERYLENE'**

**Marlbro**

*Come and see them at:*

**VOGUE**

MAN'S SHOP



COLCHESTER

## One-stop shopping-

AT COLCHESTER'S DEPARTMENT STORE

- ● ● ● ●
- DIVANS & BEDDING ● FURNITURE &  
FABRICS ● CHINA & GLASS ● CARPETING  
& FLOORING ● RADIO & TELEVISION  
COSMETICS & PERFUMERY ● DOMESTIC/  
ELECTRICAL/HARDWARE ● DECORATING  
& GARDENING ● JUNIOR FASHION &  
NURSERY ● FASHION & LINGERIE  
TOY & MODEL SHOP ● MAN'S SHOP  
JEWELLERY ● WINE SHOP

*be sure to visit the delightful*  
**COLNE RESTAURANT**

**Williams**  **Griffin**  
HIGH STREET • COLCHESTER • 71212



**W**HY  
ASTE  
ASTE  
HIGH  
HEELERS  
ANT

*All Grades of Scrap Iron, Metals & Wastepaper Purchased*

*5 Ton Mobile Cranes for Hire*

**S. B. WHEELER & SONS**  
**Cannon Street, Colchester**

Branches: Magdalen Street and Hythe Quay

Tel: 77355 & 77190

*Public Weighbridge, Hythe Quay*



**The Star Inn**

**STRAIGHT ROAD LEXDEN  
COLCHESTER**

*Mine Hosts: Geoff & Gill Sleebush*

*A Trumans House, pleasant bars, Billiards Room, Large Car  
Park, plus a friendly atmosphere.*

MORRIS • M.G.

RILEY • WOLSELEY • MORRIS COMMERCIAL

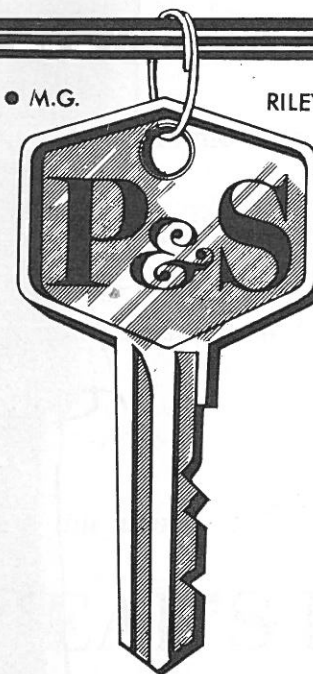

**Happy Motoring!**

You'll find the key  
to happy motoring simply  
by being a customer of

**PAGE & SCOTT (1963) LTD**

38 CROUCH STREET, COLCHESTER TEL: 77484



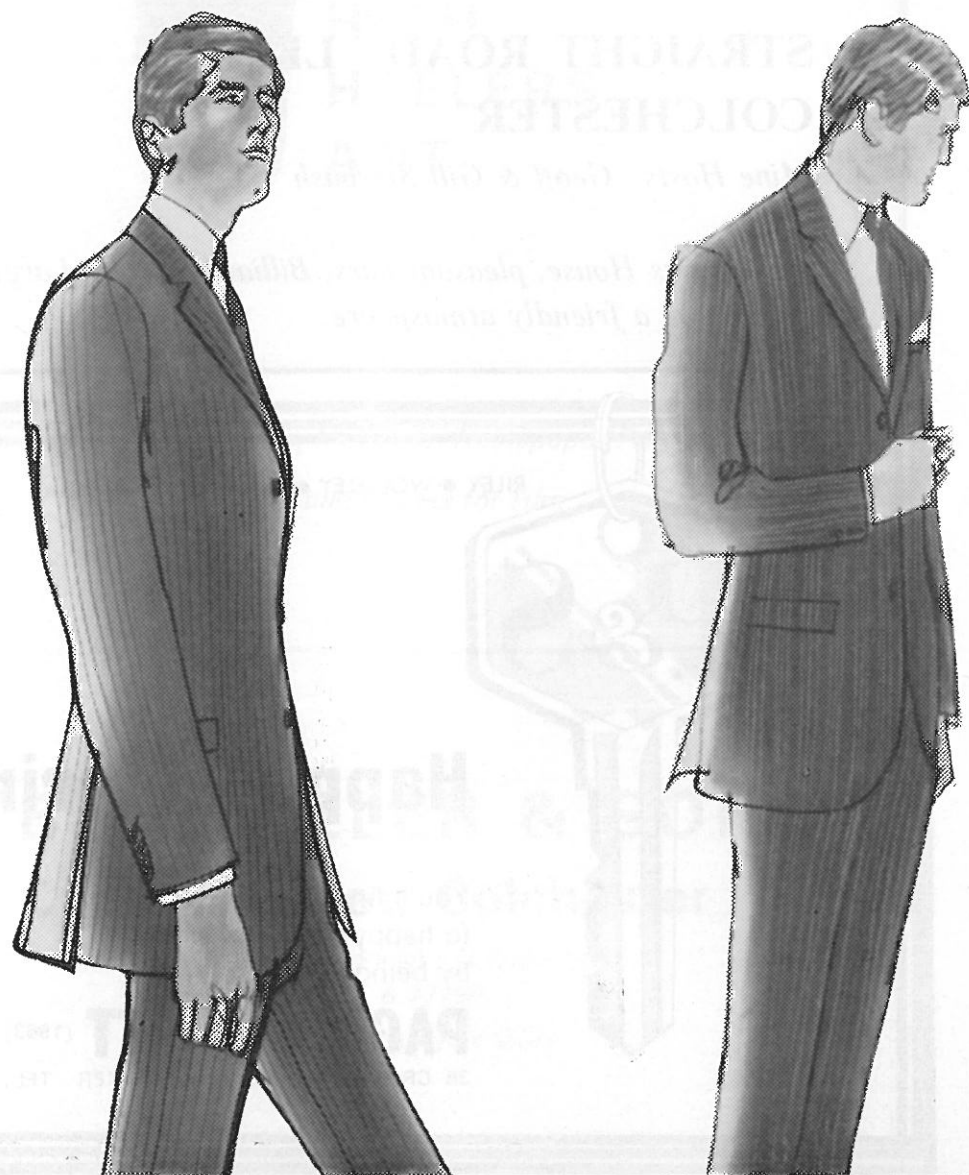

# DAKS<sup>REGD</sup>

SIMPSON LONDON TAILORED

For formal or casual men's wear. Clothes to suit every occasion, Summer and Winter, Autumn and Spring.

The finest quality cloth and the finest tailoring. What more can a man want ?

*Only this name:*

## NEAL'S MANS SHOP

5 HIGH STREET • COLCHESTER • Telephone: 73201



Telephone 72157

# JACKLIN'S

We Specialize in:

HAND-MADE CHOCOLATES  
HOME-MADE CAKES  
FRESHLY ROASTED COFFEE  
GIFT BOXES OF CHOCOLATES  
FANCY GOODS OF ALL KINDS  
HAND-MADE JEWELLERY  
PIPES, LIGHTERS, ASHTRAYS  
HAVANA CIGARS

## In Our RESTAURANT

*We invite you to:*

MORNING COFFEE  
MID-DAY LUNCHEONS  
AFTERNOON TEAS  
HIGH TEAS

*In the evening rooms available for:*

PRIVATE DINNERS  
WHIST DRIVES  
MEETINGS

147 HIGH STREET  
COLCHESTER

ESTABLISHED 47 YEARS



BILLY  
JOHN  
HUDDLE

JULIE  
MARGARET  
NOTLEY

Mrs. MULLINS  
PHYL  
DEEBLE



Mr. SNOW  
ERIC  
LAMBERT

JULIE  
MARGARET  
NOTLEY

CARRIE  
AUDREY  
DAVIES



Soft, warm, luxurious

**VIYELLA**  
REGD

The most natural fabric in the world

This winter let

Viyella enfold you

in warmth—gentle,

comforting warmth

without weight.

Make sure you see our

new collection of

nightdresses and pyjamas

and other cosy

underwear by Viyella,

Smedley, Meridian,

Vedonis, Wolsey,

Lux Lux and Kayser.



*This style, by Viyella,*

*comes in 3 sizes*

*from 34in. to 42in.,*

*in Sky, Pink or Apricot.*

*from:*

**BERTHA LEEDS**

(I. & J. PHILLIPS)

**29 CROUCH STREET**

Phone: Colchester 6914



JULIE  
MARGARET  
NOTLEY

BILLY  
JOHN  
HUDDLE

#### ACKNOWLEDGEMENTS

THE SOCIETY expresses grateful thanks to all who have helped in this production, and particularly acknowledges the co-operation and assistance of the undermentioned:

Mr. H. W. PEARCE, for cover design.

Messrs. JOHN WARRELL, for Theatre Flower arrangements.

Mr. JOHN LOWE, Hon. Solicitor.

Messrs. BENSUSAN-BUTT, EVES AND Co., Hon. Auditors, for professional services.

The Manager and the Staff of the RED LION HOTEL for co-operation during rehearsals.

The Management and Staff of the ABC CINEMA.

The Electricians, Scenery Staff and all Back Stage Assistants.

The Society's Non-Playing Members for their loyal support and assistance in the sale of programmes, booking office, publicity and other essential duties.

The team of willing helpers who provide refreshments during this week.

ALL PAST and PRESENT SUPPORTERS whose patronage enables the Society to continue its Productions.

THE COLCHESTER UNITED FOOTBALL SUPPORTERS' CLUB, for their much appreciated publicity.

WEST END STUDIO—Official Photographers to the Society.

TESCO LTD., for the loan of mugs.



Visit

# LUCKING'S

*Colchester's Popular Store*

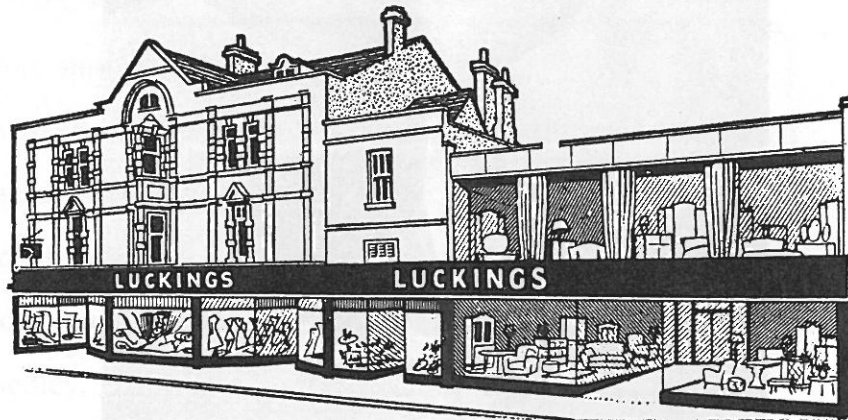

*Everything for the Family and Home*

Visit our inexpensive Carpet Department in  
our Kitchen Shop, 35 St. Botolph's St. (5 doors  
from main building) for quality carpetings at  
large discounts off normal prices

**LUCKINGS of St. Botolph's Corner**

## The Colchester Operatic and Dramatic Society

(Founded in 1925)

### President:

HIS WORSHIP THE MAYOR (Alderman E. P. DUFFIELD)

### Life Members:

Major & Mrs. M. Y. BINGE

Mrs. H. E. FIELDEN

Miss E. PALMER

### Vice-Presidents:

Miss I. M. BAREHAM  
Mrs. O. S. L. BAYLISS  
B. BENHAM, Esq.  
Mr. & Mrs. T. P. BERRY  
Mrs. A. H. BLOMFIELD  
E. M. BRADLEY, Esq.  
Mrs. D. M. BRADY  
Mr. & Mrs. A. S. BUTCHER  
Dr. & Mrs. J. CAMERON  
A. J. CARTER, Esq.  
Mr. & Mrs. J. CATT  
Miss M. CHATTEY  
Mr. & Mrs. S. H. CLEMENSON  
A. CLOOTE, Esq.  
Mrs. F. CLOOTE  
Mr. & Mrs. D. B. COOK  
Mrs. M. COOK  
Mrs. C. W. COOK  
S. L. CRAFTFORD, Esq.  
Prof. & Mrs. H. CROFT-JACKSON  
Miss C. CROFT-JACKSON  
H. A. CROSS, Esq., J.P.  
Mrs. R. DALE  
Mr. & Mrs. E. P. DUFFIELD  
G. C. DYER, Esq.  
Major T. C. CARDEN EDWARDS  
J. EVERETT, Esq.  
Mrs. F. J. EVES  
C. L. FIELDEN, Esq.  
Mrs. C. L. FIELDEN, J.P.  
Mr. & Mrs. G. HARVEY FLINT  
Captain & Mrs. D. GALE  
Mrs. M. K. GARRIOCH  
Mrs. V. GREEN  
Mr. & Mrs. S. M. G. HALL  
Mr. & Mrs. R. A. HARRISON  
W. H. HARRISON, Esq.  
W. HOLLIDAY, Esq.  
Mrs. W. N. HONE  
L. G. HOUSDEN, Esq.

J. R. JENKINS, Esq., T.D.  
Mr. & Mrs. J. KELLET  
Capt. G. E. KEMBALL  
C. F. KEMP, Esq.  
Mrs. C. A. KING  
F. W. LANGLEY, Esq.  
A. G. LORRIMER, Esq.  
Mr. & Mrs. E. H. W. LYES  
S. W. MANN, Esq.  
Miss M. MILLS  
Mr. & Mrs. H. L. NEAL  
J. B. ORROCK, Esq.  
A. G. F. PALMER, Esq.  
G. F. J. PALMER, Esq.  
F. J. PARSLEY, Esq., J.P.  
Mrs. M. PEARCE  
G. W. PETTITT, Esq.  
D. J. F. POLLEY, Esq.  
R. A. POWELL, Esq.  
W. C. POWELL, Esq.  
F. A. RICHARDS, Esq., B.A.  
M. A. ROSSITER, Esq., B.Sc., J.P.  
Mrs. M. A. ROSSITER  
C. C. H. ROWE, Esq., F.R.A.S., F.R.S.A.  
D. SAVILLE, Esq.  
Mrs. G. SEABORN  
Mr. & Mrs. J. SHIPPEY  
Miss. C. SWINTON  
Mrs. M. E. THOMPSON  
Mrs. E. C. THURLEY  
Mrs. M. J. TRELEAVEN  
N. UNDERDOWN, Esq.  
P. UNDERWOOD, Esq.  
J. E. WALKER, Esq.  
H. WESTON, Esq.  
Mr. & Mrs. D. S. WHEELER  
Mr. & Mrs. S. B. WHEELER  
HAROLD WILLIAMS, Esq.  
W. C. WOOD, Esq.  
Mrs. F. WRIGHT

## Considering a Glydella or Viyella shirt?

IF SO, YOU MUST SEE OUR RANGE

Encouraged by phenomenal success  
with these shirts we've gone mad  
with their new ranges.

**THE "TOWN & COUNTRY" SHIRT**  
for TOWN or COUNTRY use

*See these wonderful shirts  
from a fantastic selection*

# OWEN WARD LTD.

14 HIGH STREET · COLCHESTER · TEL: 72872



H. W. PEARCE  
(Chairman)

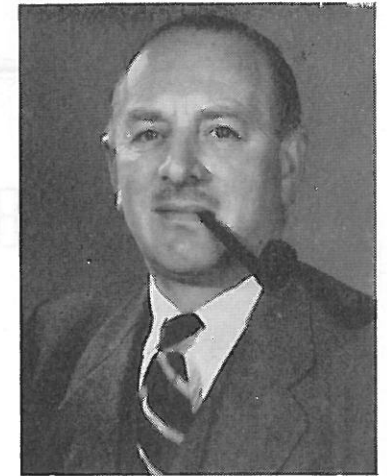

R. A. HARRISON  
(Hon. Business Manager)

### EXECUTIVE COMMITTEE

Mrs. J. BLANC,  
*Hon. Assistant Secretary*

Miss P. BAKER  
Mrs. T. P. BERRY  
Mrs. P. N. DAVEY  
Mr. J. ENFIELD  
Mr. K. FERRIS  
Mr. M. HARRIDENCE  
Mrs. M. PEARCE  
Mrs. M. SPURGEON  
Mr. D. SCOTT

*Hon. Solicitor:*  
Mr. JOHN LOWE

*Hon. Auditors:*  
Messrs. BENSUSAN-BUTT,  
EVES AND CO.



Mrs. M. W. BOND  
(Hon. Secretary)

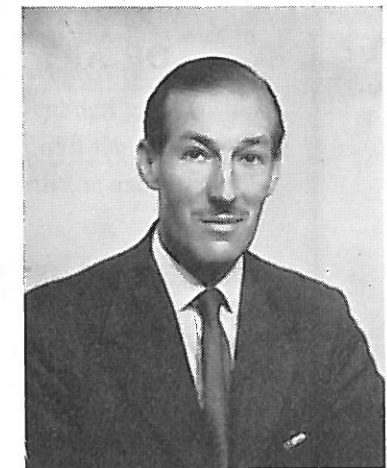

K. OXBORROW, M.B.E.  
(Hon. Treasurer)



# S. BOND & SON

**For Antiques  
Furniture of Quality**

---

---

*Specialists in the*  
**Repair of Furniture,  
and Upholstery**

---

---

WE ARE BUYERS OF ANTIQUES AND WORKS  
OF ART BEST PRICES GIVEN

**14-15 NORTH HILL  
COLCHESTER**

TELEPHONE 72925

## The Story

THE play is set in New England between the years 1873 and 1888, and opens in an Amusement Park. Mullins' Carousel is one of the attractions, not least on account of the handsome Barker, Billy Bigelow. Mrs. Mullins, owner of the Carousel notices Billy is attracted to Julie Jordan, one of the girls from Mr. Bascombe's mill, and is furious about this. A row ensues and Billy is sacked; Julie also loses her job at the mill by staying to talk to Billy. Her friend, Carrie Pipperidge, is encouraged to see that the shy, retiring Julie is at last interested in a man, and feels that she can now confide her love for Enoch Snow, a fisherman with big ideas for progressing his business.

Billy and Julie marry and settle down with Julie's cousin, Nettie Fowler, who has a Spa on the Waterfront. Out of work and restless Billy makes friends with the disreputable Jigger Craigin, who is out to get money by whatever means are necessary. He formulates a plan to rob Mr. Bascombe when he comes down to the deserted quay to pay the Captain of one of his ships—all this under cover of darkness during the Clambake which is held every year on the island.

Julie tells Billy that she is to have a child. In his Soliloquy on the forthcoming child Billy realises that if he falls in with Jigger's plans he may indeed, have enough money to look after Julie and the child properly.

At the Clambake, Jigger makes overtures to the naive Carrie. They are caught by Enoch Snow, and this leads to a break in their combined happiness.

The robbery misfires, and in a fit of remorse Billy stabs himself with the knife intended for Mr. Bascombe; the party returns from the Clambake, and Billy dies in Julie's arms. While Julie and Nettie kneel by the body, the Heavenly Friend comes and takes Billy to the backyard of Heaven. He has not done enough good in his life to be allowed to enter Heaven other than by the back door, and the Starkeeper tells Billy that if he left anything unfinished he can return to earth for one day, and perhaps in this way redeem himself.

Julie catches a glimpse of Billy when he returns to earth and talks to Louise, now 15, who refuses the star he has brought her. At the Graduation Day ceremony Billy manages at last to whisper words of encouragement to Louise which make her feel one with her fellows, and gives her a new understanding of her Mother. Billy crosses to Julie and says "know that I loved you", the Heavenly Friend beckons him away, and Julie is happy at last in the knowledge of Billy's love.

The Colchester Operatic and Dramatic Society

presents

# CAROUSEL

(A MUSICAL PLAY)

MUSIC BY RICHARD RODGERS

BOOK AND LYRICS BY OSCAR HAMMERSTEIN, 2ND

**PRELUDE—An Amusement Park on the  
New England Coast—May**

## ACT ONE

**A tree-lined path along the shore. A few minutes later**

Mister Snow .. .. .	CARRIE AND JULIE
If I loved you .. .. .	BILLY AND JULIE

**Nettie Fowler's Spa on the ocean front. June**

June is bustin' out all over ..	NETTIE, CARRIE, CHORUS AND DANCERS
When the Children are asleep .. ..	CARRIE AND MR. SNOW
Blow High, Blow Low .. ..	BILLY, JIGGER AND MEN
Hornpipe Dance	
Soliloquy .. .. .	BILLY

**INTERVAL**  
(15 minutes)

## ACT TWO

**On an island across the bay. That night**

A real nice Clambake .. ..	NETTIE, JULIE, CARRIE, MR. SNOW AND CHORUS
Geraniums in the Winder .. ..	MR. SNOW
and Stonecutters .. ..	JIGGER AND CHORUS
What's the use of wond'rin' .. ..	JULIE AND GIRLS

**Mainland waterfront. An hour later**

You'll never walk alone .. .. .	NETTIE
---------------------------------	--------

**Up there  
and**

**Down Here. On the Beach. Fifteen years later**

Ballet .. .. .	LOUISE, BOY LIKE BILLY, URCHINS, CAROUSEL FOLK AND THE SNOW FAMILY
----------------	---

**Outside Julie's cottage**

I'm a Tom Boy .. .. .	CARRIE
Longing to tell you .. .. .	BILLY

**Outside the Schoolhouse. Same day**

You'll never walk alone .. .. .	COMPANY
---------------------------------	---------

FULLY LICENSED BAR available to Patrons of the Theatre behind Circle (upstairs) before the Show, during the interval and after the Show





EDGAR FITT

# CAROUSEL

Production Directed  
by  
**EDGAR FITT**

## CAST

CARRIE PIPPERIDGE .. .. .	Audrey Davies
JULIE JORDAN .. .. .	Margaret Notley
MRS. MULLINS .. .. .	Phyl Deeble
BILLY BIGELOW .. .. .	John Huddle
1ST POLICEMAN .. .. .	John Enfield
DAVID BASCOMBE .. .. .	Kenneth Oxborrow
NETTIE FOWLER .. .. .	Freda Evans
ENOCH SNOW .. .. .	Eric Lambert
JIGGER CRAIGIN .. .. .	David Wells
ARMY .. .. .	Avril Gamble
2ND POLICEMAN .. .. .	Dennis Rainbird
CAPTAIN .. .. .	Maurice Bond
HEAVENLY FRIEND (BROTHER JOSHUA) .. .. .	Ken Smith
STARKEEPER .. .. .	Joseph Robinson
LOUISE .. .. .	Jennifer Spurgeon
BOY LIKE BILLY .. .. .	Peter Hazell
ENOCH SNOW, JR. .. .. .	John Cooper
DR. SELDON .. .. .	Joseph Robinson

*Hon. Stage Director:* G. M. Dowrick *Hon. Stage Manager:* David Snow  
*Hon. Stage Carpenter:* Herbert Woodhouse  
*Hon. Property Master:* Ralph Porter  
*Hon. Property Mistress:* Muriel Pearce  
*Hon. Wardrobe Mistress:* Margaret Berry  
*Hon. Asst. Wardrobe Mistress:* Margaret Kellet  
*Hon. Prompters:* Dorothy Aldous and Doris Jones *Hon. Call Boy:* Jenny Inns  
*Hon. Make-up Team:* Eva Palmer, Phyllis Baker, Dorothy Eccleston, Valerie Massey, Ena Wibberley  
*Perruquier:* Dulcis Todd *Hon. Box Office Manager:* Eva Palmer  
*Scenery by:* Fredericks Ltd. *Costumes by:* Chas. H. Fox Ltd.  
*Stage Lighting by:* Martin Dye, Chris Dye, Doug Banham, Paul Hunter, Colin Tracey  
*Additional Stage Lighting by:* Strand Electric and Engineering Co. Ltd.  
*Photographs by:* West End Studio  
*Programme Sales:* Marjorie Chattey



ROY BUDDEN

# Musical Direction by **Roy Budden**

*Hon. Chorus Master:* JOHN COWAN

*Hon. Accompanist for Rehearsals:*  
VALERIE MASSEY

*Hon. Accompanist in Orchestra:* KEN FERRIS

*Choreography by:* DOREEN BRADBROOK

## CHORUS

Janice Arnold	Sylvia Frost	Joan Maxey	Edna Scottow
Daphne Bandy	Avril Gamble	Pamela Mills	Olive Siggory
Rosemary Bland	Pamela Gibson	Brenda Nevard	Heather Smith
Mary Caughey	Janet Goody	Ann Platten	Marion Spurgeon
Jean Chaplin	June Harrison	Pat Pyches	Doreen Tubby
Kathleen Davey	Sue Joyce	Doris Redhouse	Marion Turner
Jane Evans	Ada Lees	Heather Rush	Fiona Vine
John Belcher	John Enfield	Derek Massey	Les Porter
Thomas Berry	John Evans	Eric Newton	Dennis Rainbird
Maurice Bond	David Goddard	Leon Notley	John Rowntree
Ken Drake	David Marris	Harry Pope	Geoffrey Wibberley

## DANCERS

Ann Dye	Mary Foster	Terry Last	Susan Reed
Heather Elias	Valerie Harridence	Karen Munns	Adrienne Scottow
Judy Fitt	Fiona Hunt	Gillian Pyrke	Jenny Spurgeon
John Belcher	Peter Hazell	Ken Snow	
Mervyn Harridence	Alan Hodgson	Michael Spurgeon	

## THE SNOW CHILDREN

*Monday, Wednesday, Friday evenings and Saturday Matinee:*

Mary Constable	Janice Harding	Susan Scobey
Vicky Giles	Rosemary Keeling	Catherine White
	Judith King	

*Tuesday, Thursday, Saturday evenings and Wednesday Matinee:*

Karen Brietbart	Susan Dykes	Susan Peck
Mary Doyle	Vanessa Francis	Joy Rendell
	Janet Green	

A section of  
**THE CAPRIOL ORCHESTRA OF LONDON**  
Led by: REGINALD MORLEY



# LAY & WHEELER LIMITED

## WINE AND SPIRIT MERCHANTS

Lay and Wheeler offer the most comprehensive service in Colchester and District.

- ★ Our list contains over 500 quality wines.
- ★ Deliveries daily in Colchester and district.
- ★ Special discounts for large orders.
- ★ Most wines shipped direct to Colchester.
- ★ Spirits, beers and minerals in wide selection.
- ★ All our prices most competitive.
- ★ Glasses, etc. loaned free of charge for parties.
- ★ Our own trained staff available for cocktail parties and weddings, etc.

**CULVER STREET · COLCHESTER**

Telephone : 79551

Also at the Wine Shop in Williams & Griffin's Department Store



CARRIE  
AUDREY  
DAVIES

Mr. SNOW  
ERIC  
LAMBERT

## PREVIOUS PRODUCTIONS

1925 GONDOLIERS	1937 VAGABOND KING	1956 VAGABOND KING
1926 MIKADO	1938 COUNTRY GIRL	1957 WHITE HORSE INN
1927 PRINCESS IDA	1946 BEGGARS' OPERA	1958 SUMMER SONG
1929 IOLANTHE	1947 TOM JONES	1959 THE MERRY WIDOW
1930 YEOMEN OF THE GUARD	THE ARCADIAN	1960 SONG OF NORWAY
1931 TRIAL BY JURY and	1948 WALTZ DREAM	1961 NAUGHTY MARIETTA
PIRATES OF PENZANCE	1949 NEW MOON	1962 THE DANCING YEARS
LES CLOCHES DE	1950 THE WIND AND RAIN	1963 KISMET
CORNEVILLE	THE DESERT SONG	1964 THE MOST HAPPY FELLA
1932 QUAKER GIRL	1951 THE STUDENT PRINCE	1965 THEY CAME TO A CITY
1933 MIKADO	1952 HARMONY HILL	THE STUDENT PRINCE
1934 GONDOLIERS	1953 SHOW BOAT	1966 HAY FEVER
1935 MERRI ENGLAND	1954 BRIGADOON	LA BELLE HELENE
1936 DUCHESS OF DANZIG	1955 PINK CHAMPAGNE	

## Future Production:

SPRING CONCERT at the Moot Hall, Colchester, 28th 29th and 30th March, 1968



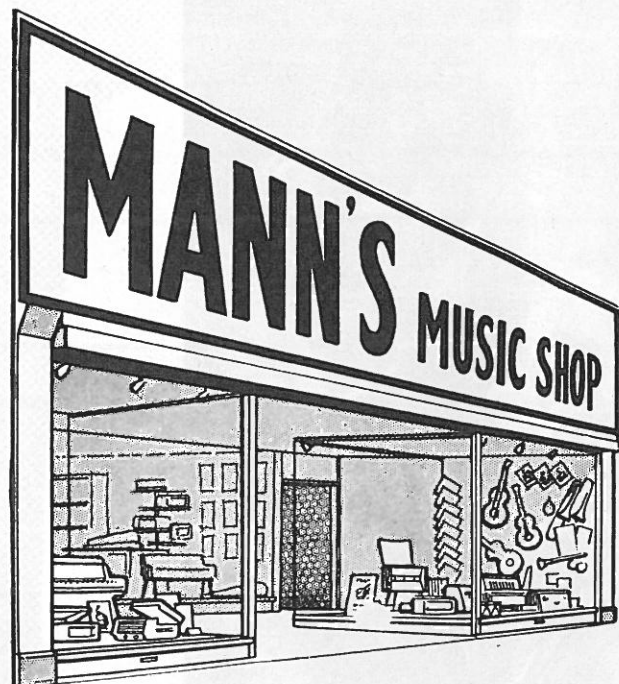

# THE HOUSE OF RECORD SERVICE

123 HIGH STREET  
COLCHESTER  
Telephone: 72783

**CLARINETS · GUITARS · PIANOS · RECORDS**  
**RADIOS · MUSIC · DRUMS · AMPLIFIERS**  
**RECORD PLAYERS · RECORDERS**

Agents for  
**LOWREY  
PHILLIPS**

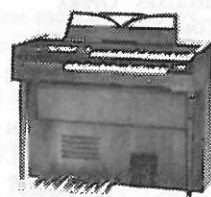

Agents for  
**WURLITZER  
WATKINS**

**ELECTRONIC ORGANS**



Mrs. MULLINS  
PHYL  
DEEBLE

BILLY  
JOHN  
HUDDLE

JIGGER  
DAVID  
WELLS



JIGGER  
DAVID  
WELLS

CARRIE  
AUDREY  
DAVIES

Mr. SNOW  
ERIC  
LAMBERT

## ATTENTION BRIDES

BOOK NOW FOR SPRING WEDDINGS  
COLOUR OR BLACK & WHITE  
HIGHEST QUALITY — LOWEST PRICES

## WEST END STUDIO

34 CROUCH STREET, COLCHESTER

PHONE: 72974

## GRANVILLE GARAGES

GOSBECKS ROAD, COLCHESTER

PROP: S. M. G. HALL AND D. M. HALL

'Phone Colchester 6529

Dealers for:

MORRIS CARS, RILEY CARS  
and  
MORRIS COMMERCIALS

SERVICE AND REPAIRS CARRIED OUT  
TO ALL MAKES OF VEHICLES

## THOMAS MOY LIMITED



*East Anglia's  
Leading  
Fuel Specialists*



A MEMBER OF THE  
RICKETT COCKERELL  
GROUP

WITH OVER 100 YEARS TRADING EXPERIENCE

ALL FUELS MECHANICALLY SCREENED

FUEL  
ORDER OFFICE  
Phone: 77595

4 HIGH STREET, COLCHESTER

APPLIANCE  
SHOWROOMS  
Phone: 71361

## LLOYDS OF COLCHESTER

(FORMERLY FLORENCE LLOYD)

*We invite you to visit our new showrooms  
and view our ranges of*

TOWN and COUNTRY FASHIONS  
LINGERIE  
KNITWEAR Etc.

71 CROUCH STREET COLCHESTER



**Ford**—*the choice of  
the modern society*



**CANDOR MOTORS**  
FORD MAIN DEALERS

Maldon Road and Ipswich Road, Colchester  
Telephone: Colchester 71171 . Also at Braintree



Mr. SNOW  
ERIC  
LAMBERT

CARRIE  
AUDREY  
DAVIES

NETTIE  
FREDA  
EVANS

JULIE  
MARGARET  
NOTLEY

BILLY  
JOHN  
HUDDLE



*Back Row, left to right:*

J. RENDALL, S. DYKES, J. GREEN, V. FRANCIS, S. PECK, K. BRIETBART, M. DOYLE

*Front Row, left to right:*

S. SCOBAY, M. CONSTABLE, J. KING, V. GILES, C. WHYTE, J. HARDING, R. KEELING

# Victor Hawkins

JEWELLER

11-13 CROUCH STREET

*Things of beauty in elegant surroundings*

HANDBAGS  
LEATHERGOODS  
DOCUMENT CASES  
LUGGAGE  
FANCY JEWELLERY

## sands

BANK PASSAGE, COLCHESTER

If you are unable to call to see  
our selection of

## Private Greeting Cards

sample books can be sent to you  
on receipt of a card or 'phone call



**A. T. SHIPPEY LTD.**

47 HEAD STREET, COLCHESTER

Telephone 72284-5

Contractors to:  
E.C.C.  
LEXDEN R.D.C.  
BOROUGH OF COLCHESTER

**MILLBANK & SON**  
BUILDING CONTRACTORS  
GENERAL REPAIRS  
PLUMBERS & DECORATORS

HALSTEAD ROAD  
EIGHT ASH GREEN  
PHONE: COL 4698



GOOD PARKING  
FOR 100 CARS

A FULLY LICENSED  
TRUMAN'S HOUSE

## **"THE ALBERT HOTEL"**

BY-PASS COLCHESTER

### **GRILL ROOM and COCKTAIL BAR**

OPEN :

MONDAY - SATURDAY

NOON - 2.30 p.m.

7 p.m. - 10 p.m.

Table Reservations : 72009

BUFFET BAR  
OPEN DAILY

## **HOLIDAYS or TRAVEL**



### **THE TRAVEL CENTRE**

**3 CROUCH STREET  
COLCHESTER**

'Phone: 78910

**8 MANOR STREET  
BRAINTREE**

'Phone: 868

*For all your electrical work consult*

## **A. S. BUTCHER**

ELECTRICAL ENGINEER

38a MAGDALEN STREET, COLCHESTER

★ **High Class Work**

★ **Estimates Free**

★ **Satisfaction Guaranteed**

Telephone: 72052

# **KENT BLAXILL**

**BUILDERS' MERCHANTS**

*SPECIALISTS IN*

Decorating Materials and Wallpaper . Heating Equipment  
Sanitary Ware . Ironmongery . Plumbing Materials  
Glass and Glazing

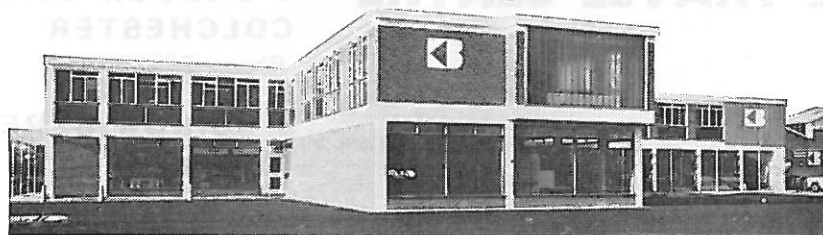

Kent, Blaxill & Co. Ltd., Layer Rd., Colchester  
Tel: 5171  
Order Office—Tel: 78781

Showrooms open daily including Thurs-  
days, 8.30 a.m.—5 p.m.; Saturdays,  
8.30 a.m.—1 p.m.

DRIVE IN AND PARK EASILY

## **PALMER BROS. (COLCHESTER) LIMITED**

**EAST ANGLIA'S LARGEST CAR DISMANTLERS**

We require 200 cars per week. Best cash prices

Huge Stocks of Spare Parts for most makes always available

**BATTERIES . TYRES . ACCESSORIES**

For Hire: MOBILE CRANES UP TO 20 TONS

**VICTORIA CHASE, NORTH STATION ROAD, COLCHESTER**

Telephone: 4561

Also at:

**HAVEN ROAD, HYTHE QUAY, COLCHESTER**

# **LOCKES**

**RIVERSIDE  
NORTH HILL  
COLCHESTER**

**LONG WYRE  
STREET  
COLCHESTER**



# 2

**COLCHESTER  
SHOPS**

**FURNISHING** at its brilliant best



**Woods of Colchester Ltd.**

**WORLD'S  
FOREMOST  
IN FANS**

*If you would like to join us we will be  
pleased to see you*

call or write to Mr. H. A. Jephcott  
Employment Officer, Woods of Colchester Ltd.  
Tufnell Way, Colchester. Tel. 5111



*The Markham Group of  
Companies wish the  
Colchester Operatic Society  
every success*

*E. J. Markham & Son Ltd.*

*121/3 Priory Street*

*Colchester 72646*

*Markham Office Equipment Ltd.*

*63/64 High Street*

*Colchester 78304*

*Markham Marquees*

*35 Harwich Road*

*Colchester 77588*

*Marcamp Scout & Guide Shop*

*124 Priory Street*

*Colchester 77588*

*"In business since 1836"*