

*You really are missing something
if you have not yet visited*
LUCKINGS BOUTIQUE

the

RAG DOLL

*London Fashions at
Colchester Prices*

Luckings

ST. BOTOLPH'S STREET, COLCHESTER

open 9 a.m. — 6.30 p.m.

Essex Telegraph Press Ltd., Colchester

Die Ledermaus

H.W. PEARCE.

Colchester Operatic & Dramatic Society 1971.

DAKS suit the occasion

DAKS SUITS — perfectly cut —
“Town” or “Country”
— to fit every occasion.

DAKS JACKETS
TROUSERS
OVERCOATS

Impeccably Tailored



AT
NEAL'S MANS SHOP LTD
5 HIGH STREET COLCHESTER

Telephone: Colchester 73201

The Story

ON a spring morning in the year 1874 (the year in which Johann Strauss the younger composed this operetta) Gabriel Eisenstein, pleasure-loving Viennese businessman, arrives home from a Costume Ball with an eight-day prison sentence hanging over him; during the night he has been arrested for throwing his friend Falke, costumed as a bat, into a public fountain. Gabriel's pretty wife, Rosalinda, furious at his behaviour and at his having to go to prison on the evening of their wedding anniversary, decides to revenge herself by inviting her admirer Alfred, an opera singer, to take her husband's place at supper. Unfortunately, she does not know that Gabriel, led astray by the apparently forgiving Falke, has gone, not to prison, but to Prince Orlofsky's Champagne Party, and when the Prison Governor and his men come to arrest the missing man, they find Alfred very much at home, take him for the husband, and remove him to custody. Rosalinda dare not confess that the singer is not her husband.

The scene changes to the Orlofsky Ball, to which the scheming Falke, as part of his revenge for the bat episode, has invited, not only Gabriel, but also Frank, the Prison Governor and Rosalinda. They are all in disguise, Rosalinda as a Hungarian Countess and Gabriel and Frank as two French aristocrats. A further complication is added by the presence of Rosalinda's maid, Adele, whose attendance is made possible by an opportune invitation from her ballerina sister Ida. Under the influence of champagne, Gabriel pays court to his own wife and loses to her the chiming watch with which he tries to tempt her to a rendezvous. Before he can recover the watch it is 6 a.m., time for him and the Governor to make their separate ways to the gaol.

All the characters arrive at the prison, one after the other. The complications are increased by the drunken gaoler Frosch, and by Eisenstein's attempt to find out the truth about Alfred and Rosalinda by impersonating Dr. Blint the lawyer. Recriminations all round are, however, laughingly resolved when Falke and Orlofsky arrive to unravel the complicated situation.



H. W. PEARCE, F.R.I.B.A.
(Chairman)

EXECUTIVE COMMITTEE

Mrs. J. BLANC,
Hon. Assistant Secretary

Miss P. BAKER
Mr. M. BOND
Mrs. P. N. DAVEY
Mr. J. ENFIELD
Mr. K. FERRIS
Miss J. MAXEY
Mrs. M. NOTLEY
Mrs. M. SPURGEON
Mr. D. SCOTT

Hon. Auditors:

Messrs. BENSUSAN-BUTT,
EVES AND CO.



Ald. R. A. HARRISON
(Hon. Business Manager)



K. OXBORROW, M.B.E.
(Hon. Treasurer)

Mrs. T. P. BERRY
(Hon. Secretary)

COMING EVENTS

Next Full Scale Autumn Production

GILBERT AND SULLIVAN'S

"THE MIKADO"

(OR THE TOWN OF TITTI-PU)

NOVEMBER 1972

ALSO

A SPRING CONCERT

of popular music selected from:

IL TRAVATORE and CARMEN, MADRIGALS and FOLK-SONGS, NEGRO SPIRITUALS together with modern works such as JONAH MAN JAZZ and a miscellany of GILBERT AND SULLIVAN and EDWARD GERMAN OPERAS varying in presentation with full chorus, duet, trio and quartet.

AT THE

NORTH-EAST ESSEX TECHNICAL COLLEGE

April 6th, 7th and 8th, 1972

COLCHESTER DIVISIONAL SCOUTS

Present:

1972 GANG SHOW
"YOU'VE GOTTA GET IN"

A.B.C. Theatre, Colchester

5th, 6th, 7th and 8th APRIL, 1972
at 7.30 p.m.

Matinee, 8th April at 2.30 p.m.

Full Particulars—Booking Forms:

I. RUSSELL, 1 MONTGOMERY CLOSE, COLCHESTER
TELEPHONE: 81581

ESSEX TELEGRAPH
PRESS LTD.

General Letterpress and
Offset Litho Printers

Childwell Works, Magdalen Street,
Colchester, CO1 2JZ

Telephone: 5611 (2 lines)

The Colchester Operatic and Dramatic Society

(Founded in 1925)

President:

HER WORSHIP THE MAYOR (Alderman Mrs. A. M. SMITH)

Life Members:

Major & Mrs. M. Y. BINGE

Mrs. H. E. FIELDEN

Miss E. PALMER

Vice-Presidents:

Miss I. M. BAREHAM
Mrs. O. S. L. BAYLISS
Mr. & Mrs. T. P. BERRY
Mrs. A. H. BLOMFIELD
Miss. O. BOND
E. M. BRADLEY, Esq.
Mrs. D. M. BRADY
Mr. & Mrs. A. S. BUTCHER
Dr. & Mrs. J. CAMERON
A. J. CARTER, Esq.
Mr. & Mrs. J. CATT
Miss M. CHATTEY
Mr. & Mrs. S. H. CLEMENSON
Mrs. C. W. COOK
S. L. CRAFTFORD, Esq.
Prof. & Mrs. H. CROFT-JACKSON
Miss C. CROFT-JACKSON
Mr. & Mrs. E. P. DUFFIELD
G. C. DYER, Esq.
Major T. C. CARDEN EDWARDS
Mr. & Mrs. G. HARVEY FLINT
Captain & Mrs. D. GALE
Mrs. M. K. GARRIOCK
Mr. & Mrs. R. GARRIOCK
Mrs. V. GREEN
Mr. & Mrs. S. M. G. HALL
Mr. & Mrs. R. A. HARRISON
W. H. HARRISON, Esq.
G. HOWARD, Esq.
I. HUNWICK, Esq.
Mr. & Mrs. KNIGHT HALL

Mr. & Mrs. J. KELLET
Mrs. C. A. KING
F. W. LANGLEY, Esq.
Mrs. M. LEAR
A. G. LORRIMER, Esq.
S. W. MANN, Esq.
Mr. & Mrs. A. MILLBANK
Miss M. MILLS
Mr. & Mrs. T. H. MOTSON
Mr. & Mrs. H. L. NEAL
A. G. F. PALMER, Esq.
G. F. J. PALMER, Esq.
Mrs. M. PEARCE
D. J. F. POLLEY, Esq.
R. A. POWELL, Esq.
W. C. POWELL, Esq.
F. A. RICHARDS, Esq., B.A.
Mrs. W. ROSSITER
C. C. H. ROWE, Esq., F.R.A.S., F.R.S.A.
Mrs. G. SEABORN
Mrs. J. SHIPPEY
Miss. C. SWINTON
Mrs. M. E. THOMPSON
Mrs. E. C. THURLEY
N. UNDERDOWN, Esq.
P. UNDERWOOD, Esq.
Mr. & Mrs. D. S. WHEELER
Mr. & Mrs. MALCOLM WHEELER
Mr. & Mrs. S. B. WHEELER
Mrs. F. WRIGHT

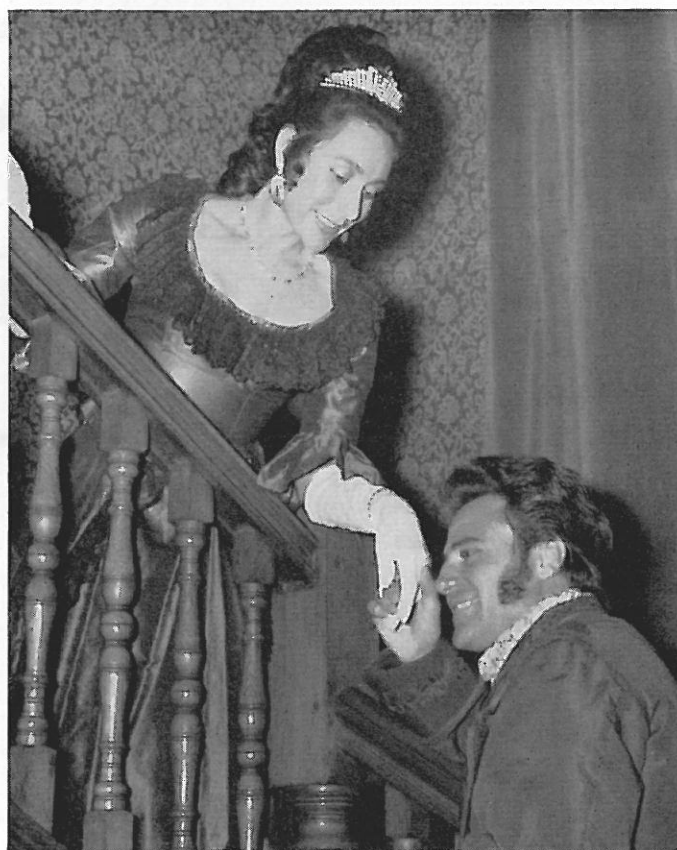

ROSALINDA EISENSTEIN
(JUNE HARRISON)

ALFRED
(COLIN THORNE)

PREVIOUS PRODUCTIONS

1925 GONDOLIERS	1938 COUNTRY GIRL	1958 SUMMER SONG
1926 MIKADO	1946 BEGGARS' OPERA	1959 THE MERRY WIDOW
1927 PRINCESS IDA	1947 TOM JONES	1960 SONG OF NORWAY
1929 IOLANTHE	THE ARCADIAN	1961 NAUGHTY MARIETTA
1930 YEOMEN OF THE GUARD	1948 WALTZ DREAM	1962 THE DANCING YEARS
1931 TRIAL BY JURY AND	1949 NEW MOON	1963 KISMET
PIRATES OF PENZANCE	1950 THE WIND AND RAIN	1964 THE MOST HAPPY FELLA
LES CLOCHES DE	THE DESERT SONG	1965 THEY CAME TO A CITY
CORNEVILLE	1951 THE STUDENT PRINCE	THE STUDENT PRINCE
1932 QUAKER GIRL	1952 HARMONY HILL	1966 HAY FEVER
1933 MIKADO	1953 SHOW BOAT	LA BELLE HELENE
1934 GONDOLIERS	1954 BRIGADOON	1967 CAROUSEL
1935 MERRIE ENGLAND	1955 PINK CHAMPAGNE	1968 COUNT OF LUXEMBOURG
1936 DUCHESS OF DANZIG	1956 VAGABOND KING	1969 OKLAHOMA
1937 VAGABOND KING	1957 WHITE HORSE INN	1970 KISS ME KATE

LYNDON HIRE SERVICE

Costumes for Plays and Musicals

16-20 Hamlet Court Road, Westcliff-on-Sea, Essex. Tel: Southend-on-Sea 42964



GABRIEL EISENSTEIN
(GIL GRAY)

ROSALINDA EISENSTEIN
(JUNE HARRISON)



GABRIEL
EISENSTEIN
(GIL GRAY)

FRANK
(JOHN
WARBURTON)

PRINCE
ORLOFSKY
(CHRISTINE MARSHALL)

DOCTOR FALKE
(CHUM BORGES)

The Colchester Operatic and Dramatic Society

presents

DIE FLEDERMAUS

(THE BAT)

Book and Lyrics by:
PHIL PARK

A new version of Johann Strauss's famous Operetta

Music adapted and arranged by:
RONALD HANMER

By arrangement with NODA LTD., On behalf of JOSEF WEINBERGER LTD.

ACT ONE

The Eisenstein Apartment

- | | |
|------------------------------------|-------------------------------------|
| 1. Life is a Song | ADELE, ALFRED AND CHORUS |
| 2. Never go to Law | GABRIEL, ROSALINDA AND BLINT |
| 3. What a Night | FALKE AND GABRIEL |
| 4. How sad we are | ROSALINDA, GABRIEL AND ADELE |
| 5. Here's to Love | ALFRED, ROSALINDA, FRANK AND CHORUS |
| 6. A Married Couple, A Home Serene | ROSALINDA, ALFRED, FRANK AND CHORUS |
| 7. Finale Act One | ROSALINDA, ALFRED, FRANK AND CHORUS |

ACT TWO

A Salon in Prince Orlofsky's Villa

- | | |
|-----------------------------------|--|
| 8. What a Feast | CHORUS |
| 9. Blue Danube Ballet | |
| 10. Chacun a Son Gout | ORLOFSKY AND CHORUS |
| 11. The Laughing Song | ADELE, ORLOFSKY, FALKE, GABRIEL AND CHORUS |
| 12. Homeland | ROSALINDA AND CHORUS |
| 13. The Tick-Tock Polka | GABRIEL AND ROSALINDA |
| 14. Champagne | PRINCIPALS AND CHORUS |
| 15. Merci, Merci, Merci ! | ENSEMBLE |
| 16. Brother Mine | ENSEMBLE |
| 17. Ballet | |
| 18. Finale Act Two | THE ENTIRE COMPANY |

ACT THREE

The Prison Governor's Office

- | | |
|---|-------------------------------|
| 19. Opening, Act Three | ALFRED AND PRISON WARDERS |
| 20. Bat Ballet | |
| 21. After the Ball | FRANK |
| 22. How can you be so ungallant ? | ADELE AND CHORUS |
| 23. The Legal Profession | ROSALINDA, ALFRED AND GABRIEL |
| 24. Finale, Act Three | PRINCIPALS AND CHORUS |

FULLY LICENSED BAR available to Patrons of the Theatre behind Circle (upstairs) before the Show, during the interval and after the Show

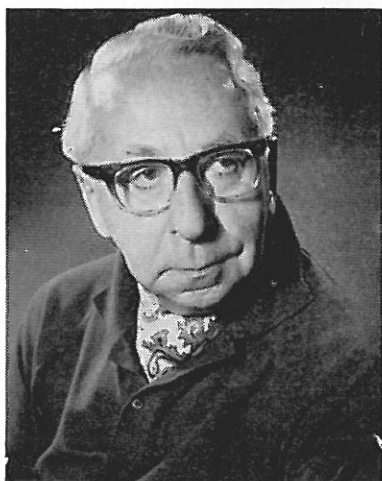

D'ARCY RICHARDS

DIE FLEDERMAUS

Production Directed
by
D'Arcy Richards

Ensemble Choreography by: D'ARCY RICHARDS

Choreography by: DOREEN BRADBROOK

CAST

ROSALINDA EISENSTEIN	June Harrison
GABRIEL	Gil Gray
ADELE	Rosemary Bland
DOCTOR FALKE	Chum Borges
ALFRED	Colin Thorne
FRANK	John Warburton
PRINCE ORLOFSKY	Christine Marshall
IDA	Sylvia Frost
DOCTOR BLINT	Maurice Bond
FROSCH	John Enfield
MITZI	Fiona Hunt
IVAN	Thomas Berry

Hon. Stage Director: G. M. Dowrick
Assisted by: Tony Hunt
Props: Audrey Davies, Joan Green and Bernard Polley
Hon. Wardrobe Mistress: Margaret Kellet
Hon. Assistant Wardrobe Mistresses: Margaret Berry and Jill Enfield
Perruquier: Sylvia Chase
Hon. Make-up Team: Margaret Notley, Penny Lear, Pat Knight and Carol Mills
Hon. Prompters: Phyl Debble and Olga Knight-Hall
Hon. Call Boy: Sue Bozeat



ROY BUDDEN

Musical Direction

by

Roy Budden

Hon. Chorus Mistress: MARGARET NOTLEY

Hon. Accompanist: CATHERINE FIRMIN

CHORUS

Daphne Bandy
Iris Bones
Kathy Crockett
June Denney
Ann Dye
Jane Evans
Freda Evans
Joy Fleming
Valda Geater

Janet Goody
Fiona Hunt
Sue Joyce
Meg Lambert
Marion Love
Jean Maddox
Joan Maxey
Brenda Nevard
Ann Platten
Doris Redhouse

Nichola Rees
Edna Scottow
Olive Siggory
Heather Smith
June Smith
Marion Spurgeon
Doreen Tubby
Pauline Williams
Iris Winter

Thomas Berry
Joe Casey
John E. Evans
John R. Evans
Ray Keeble

Jack Maddox
Derek Massey
Harry Pope
Dennis Rainbird
Leonard Simmons

Cedric Taylor
Tony Wright
Geoffrey Wibberley

DANCERS

Terry Blackhurst
Liz Clements
Beris Dunstan

Doreen Bradbrook
Mary Foster
Marja Green
Hilary Motson

Jennifer Spurgeon
Adrienne Taylor
Leslie Wynne

Norman Boutell

Dick Gray

Alan Howard

Alan Motson

A section of
THE CAPRIOL ORCHESTRA OF LONDON Led by: REGINALD MORLEY

Hon. Box Office Manager: Reginald Goody
Scenery by: Fredericks Ltd.
Costumes by: Lyndon Hire Service
Stage Lighting by: Martin Dye
Assisted by: Colin Tracey, Paul Hunter, Douglas Banham and Christopher Dye
Additional Lighting Equipment by:
West Mersea Dramatic Club, Saxon Theatre Group—Frinton-on-Sea, Theatre Projects Ltd.
Chandelier by: Rank Strand Electric
Photographs by: Douglas Studio
Programme Sales: Marjorie Chattey



ADELE
(ROSEMARY BLAND)

ROSALINDA EISENSTEIN
(JUNE HARRISON)



GABRIEL EISENSTEIN
(GIL GRAY)

DOCTOR BLINT
(MAURICE BOND)

DOCTOR FALKE
(CHUM BORGES)

EVANS & SON LTD.

IRONMONGERS

19-20 NORTH HILL

COLCHESTER

Telephone: 5607/8

Christmas Gifts for the Handyman and the Home

Best Selection of Hand and Electric Tools by

STANLEY BRIDGES

BLACK & DECKER

MARPLES

WOLF

RECORD

ECLIPSE



Left:
GABRIEL EISENSTEIN
(GIL GRAY)

Centre:
DOCTOR BLINT
(MAURICE BOND)

Right:
ROSALINDA EISENSTEIN
(JUNE HARRISON)



Left:
ADELE
(ROSEMARY BLAND)

Right:
IDA
(SYLVIA FROST)

**WASTE NOT
ANT NOT
HEELERS
ANT TO BUY
HAT YOU
ANT NOT**

All Grades of Scrap Metals, Rags and Waste Paper Purchased

Mobile Crane Hire

Public Weighbridge

Suppliers of Sterilised Industrial Cleaning Rags

S. B. WHEELER & SONS
Cannon Street, Colchester

Branches: Magdalen Street and Hythe Quay

Telephone: COLCHESTER 77355/6

Public Weighbridge, Hythe Quay



FROSCH
(JOHN ENFIELD)



FRANK
(JOHN WARBURTON)

ACKNOWLEDGEMENTS

THE SOCIETY expresses grateful thanks to all who have helped in this production, and particularly acknowledges the co-operation and assistance of the undermentioned:

Mr. H. W. PEARCE, for cover design.

JOSE CAVENDER, Pianist for dancing rehearsals.

Messrs. BENSUSAN-BUTT, EVES AND CO., Hon. Auditors, for professional services.

The Manager and the Staff of the RED LION HOTEL for co-operation during rehearsals.

The Management and Staff of the SALISBURY HOTEL, Butt Road, for facilities for committee meetings.

The Management and Staff of the A.B.C. CINEMA.

Telephone Equipment loaned by POST OFFICE CORPORATION.

Furniture by courtesy of Curator, Christchurch Mansion, Ipswich and LOUIS KOCH, London.

Silverware by courtesy of H. J. LAST AND SONS LTD., Colchester.

The Electricians, Scenery Staff and all Back Stage Assistants.

The Society's Non-Playing Members for their loyal support and assistance in the sale of programmes, booking office, publicity and other essential duties.

The team of willing helpers who provide refreshments during this week.

ALL PAST AND PRESENT SUPPORTERS, whose patronage enables the Society to continue its Productions.

DOUGLAS STUDIOS—Official Photographer to the Society.



LAY & WHEELER

Your first choice for distinctive wines and spirits. Colchester's own and very best wine and spirit merchants.

CULVER STREET, COLCHESTER. TELEPHONE 79551