

WOODS OF COLCHESTER

WORLD'S  
FOREMOST  
IN FANS



Essex Telegraph Press Ltd., Colchester

THE  
M  
A  
R  
K  
A  
R  
K  
O



Colchester Operatic & Dramatic Society 1972



# DAKS suit the occasion

DAKS SUITS — perfectly cut —  
“Town” or “Country”  
— to fit every occasion.

DAKS JACKETS  
TROUSERS  
OVERCOATS

*Impeccably Tailored*



AT  
**NEAL'S MANS SHOP LTD**  
**5 HIGH STREET COLCHESTER**

Telephone: Colchester 73201

## The Story

IN the town of Titipu lives Ko-Ko, who has failed to fulfil his duty as Lord High Executioner. The Mikado of Japan has decreed that unless there is an execution Ko-Ko will be demoted and the town “reduced to the rank of a village”. To the town comes the son of the Mikado, Nanki-Poo who has fled his father’s court in disguise, to escape the attentions of his elderly fiancée, Katisha. On arrival he sees Yum-Yum, the ward of Ko-Ko, and falls madly in love with her. She, however, is betrothed to her guardian, and, in despair Nanki-Poo decides to end it all by suicide.

Meanwhile Ko-Ko, to save face, is frantically searching for a victim for public execution, and on hearing of Nanki-Poo’s intention to commit suicide, persuades him to “volunteer”. The unhappy lover agrees, on the condition that he may marry Yum-Yum at once. Ko-Ko readily consents believing Yum-Yum will be free again to marry after the execution, but he has forgotten the custom which decrees that an executed man’s widow must be buried alive. Poor Yum-Yum!

In the midst of the dilemma the Mikado arrives accompanied by an irate Katisha. Terrified that he will want proof of an execution, Ko-Ko bribes Pooh-Bah the Lord High Everything Else, to sign a document stating that Nanki-Poo has already been disposed of. But the Mikado has come on an entirely different matter. His son’s disappearance from court, and his wrath knows no bounds when he finds that they have unwittingly beheaded his son.

There is only one chance, Nanki-Poo must come to life again. (Which is a good thing as he is just starting his honeymoon.) The resourceful Ko-Ko then makes the supreme sacrifice. He courts the formidable Katisha and persuades her to secure a reprieve for the offenders.

So all are saved. The lovers are united at last, the town is saved, and Katisha has found her longed-for husband.

Happy Katisha . . . poor Ko-Ko!





H. W. PEARCE, F.R.I.B.A.  
(Chairman)

EXECUTIVE COMMITTEE

Mrs. J. BLANC,  
*Hon. Assistant Secretary*

Mr. M. BOND  
Mrs. P. N. DAVEY  
Mr. G. M. DOWRICK  
Mr. J. ENFIELD  
Mrs. J. GIFFARD  
Mrs. F. HUNT  
Mrs. M. NOTLEY  
Mrs. A. PLATTEN  
Mr. J. Warburton

*Hon. Auditors:*

Messrs. BENSUSAN-BUTT,  
EVES AND CO.

*Hon. Solicitor:*

Mr. C. J. Tinson



Ald. R. A. HARRISON  
(Hon. Business Manager)



K. OXBORROW, M.B.E.  
(Hon. Treasurer)

Mrs. T. P. BERRY  
(Hon. Secretary)

## COMING EVENTS

Next Full Scale Autumn Production

# ROBERT & ELIZABETH

Book and Lyrics by Ronald Millar

Music by Ron Grainer

*NOVEMBER 1973*

ALSO

# A SPRING CONCERT

of

Suitable and Seasonable Music by

Popular Composers

AT THE

**NORTH-EAST ESSEX TECHNICAL COLLEGE**

*27th and 28th April, 1973*

# ESSEX TELEGRAPH PRESS LTD.

General Letterpress and  
Offset Litho Printers

Childwell Works, Magdalen Street,  
Colchester, CO1 2JZ

Telephone: 5611 (2 lines)

## Colchester Operatic and Dramatic Society

I wish to apply for membership

Name .....

Address .....

Type of Membership (*indicate with X*):

Singing...../Dancing...../Non-playing.....

Prospective new singing and playing members—particularly male voices, are welcomed and should complete this slip and post it to the *Hon. Secretary: Mrs. T. P. Berry, "Marylands", Layer-de-la-Haye*, or hand the completed slip to one of the theatre stewards or box office.

Purchase of the original stage sets used in the present "Mikado" production can be negotiated by application to the Hon. Secretary.

## The Colchester Operatic and Dramatic Society

(Founded in 1925)

### President:

HIS WORSHIP THE MAYOR (Councillor W. E. BUCKINGHAM)

### Life Members:

Major & Mrs. M. Y. BINGE

Mrs. H. E. FIELDEN

Miss E. PALMER

Miss P. BAKER

### Vice-Presidents:

Miss I. M. BAREHAM

Mrs. O. S. L. BAYLISS

Mr. & Mrs. T. P. BERRY

Mrs. C. BLAND

Mrs. A. H. BLOMFIELD

Miss. O. BOND

E. M. BRADLEY, Esq.

Mrs. D. M. BRADY

Mr. & Mrs. A. S. BUTCHER

Dr. & Mrs. J. CAMERON

A. J. CARTER, Esq.

Mrs. J. CATT

Miss M. CHATTEY

Mr. & Mrs. S. H. CLEMENSON

Mrs. C. W. COOK

S. L. CRAFTORD, Esq.

Mr. & Mrs. E. P. DUFFIELD

G. C. DYER, Esq.

Mr. & Mrs. G. HARVEY FLINT

Captain & Mrs. D. GALE

Mrs. M. K. GARRIOCK

Mr. & Mrs. R. GARRIOCK

Mrs. V. GREEN

Mr. & Mrs. S. M. G. HALL

Mr. & Mrs. R. A. HARRISON

W. H. HARRISON, Esq.

G. HOWARD, Esq.

I. HUNWICK, Esq.

Mr. & Mrs. KNIGHT HALL

Mr. & Mrs. J. KELLET

F. W. LANGLEY, Esq.

Mrs. M. LEAR

A. G. LORRIMER, Esq.

S. W. MANN, Esq.

Mr. & Mrs. A. MILLBANK

Miss M. MILLS

Mr. & Mrs. T. H. MOTSON

Mr. & Mrs. H. L. NEAL

Mrs. M. PEARCE

D. J. F. POLLEY, Esq.

R. A. POWELL, Esq.

W. C. POWELL, Esq.

F. A. RICHARDS, Esq., B.A.

Mrs. W. ROSSITER

C. C. H. ROWE, Esq., F.R.A.S., F.R.S.A.

Mrs. G. SEABORN

Mrs. J. SHIPPEY

Miss. C. SWINTON

Mrs. M. E. THOMPSON

Mrs. E. C. THURLEY

N. UNDERDOWN, Esq.

P. UNDERWOOD, Esq.

Mr. & Mrs. D. S. WHEELER

Mr. & Mrs. MALCOLM WHEELER

Mr. & Mrs. S. B. WHEELER





NANKI-POO  
(COLIN THORNE)

YUM-YUM  
(JULIET PROPERT)

#### PREVIOUS PRODUCTIONS

1925 GONDOLIERS	1946 BEGGARS' OPERA	1960 SONG OF NORWAY
1926 MIKADO	1947 TOM JONES	1961 NAUGHTY MARIETTA
1927 PRINCESS IDA	THE ARCADIAN	1962 THE DANCING YEARS
1929 IOLANTHE	1948 WALTZ DREAM	1963 KISMET
1930 YEOMEN OF THE GUARD	1949 NEW MOON	1964 THE MOST HAPPY FELLA
1931 TRIAL BY JURY AND	1950 THE WIND AND RAIN	1965 THEY CAME TO A CITY
PIRATES OF PENZANCE	THE DESERT SONG	THE STUDENT PRINCE
LES CLOCHES DE	1951 THE STUDENT PRINCE	1966 HAY FEVER
CORNEVILLE	1952 HARMONY HILL	LA BELLE HELENE
1932 QUAKER GIRL	1953 SHOW BOAT	1967 CAROUSEL
1933 MIKADO	1954 BRIGADOON	1968 COUNT OF LUXEMBOURG
1934 GONDOLIERS	1955 PINK CHAMPAGNE	1969 OKLAHOMA
1935 MERRIE ENGLAND	1956 VAGABOND KING	1970 KISS ME KATE
1936 DUCHESS OF DANZIG	1957 WHITE HORSE INN	1971 DIE FLEDERMAUS
1937 VAGABOND KING	1958 SUMMER SONG	
1938 COUNTRY GIRL	1959 THE MERRY WIDOW	



PITTI-SING  
(ROSEMARY BLAND)

YUM-YUM  
(JULIET PROPERT)

PEEP-BO  
(VALDA GEATER)



POOH-BAH  
(JOHN ENFIELD)

KO-KO  
(DON SCOTT)

PISH-TUSH  
(BRUCE THOMPSON)

The Colchester Operatic and Dramatic Society

presents

THE MIKADO

or

THE TOWN OF TITIPU

By W. S. Gilbert and Arthur Sullivan

ACT ONE

COURTYARD OF KO-KO'S OFFICIAL RESIDENCE

- Overture
1. Chorus of Men .. .. . *If you want to know who we are*
  2. Song (NANKI-POOH AND CHORUS) .. .. . *A wand'ring minstrel I*
  3. Song (PISH-TUSH AND CHORUS) .. .. . *Our great Mikado virtuous man*
  4. Song (POOH-BAH, NANKI-POO AND PISH-TUSH) .. .. . *Young man despair*
  - 4a. Recit. (NANKI-POO AND POOH-BAH) .. .. . *And have I journey'd for a month*
  5. Chorus with Solo (Ko-Ko) .. .. . *Behold the Lord High Executioner*
  - 5a. Song (Ko-Ko WITH CHORUS OF MEN) .. .. . *As some day it may happen*
  6. Chorus of Girls .. .. . *Comes a train of little ladies*
  7. Trio (YUM-YUM, PEEP-BO, PITTI-SING with CHORUS OF GIRLS) .. .. . *Three little maids*
  8. Quintet (YUM-YUM, PEEP-BO, PITTI-SING, POOH-BAH, PISH-TUSH AND CHORUS OF GIRLS).. .. . *So please you sir*
  9. Duet (YUM-YUM AND NANKI-POO) .. .. . *Were you not to Ko-Ko plighted*
  10. Trio (Ko-Ko, POOH-BAH AND PISH-TUSH).. .. . *I am so proud*
  11. Finale .. .. . *With aspect stern and gloomy stride*

ACT TWO

KO-KO'S GARDEN

12. Solo (PITTI-SING AND CHORUS OF GIRLS) .. .. . *Braid the raven hair*
13. Song (YUM-YUM) .. .. . *The sun whose rays*
14. Madrigal (YUM-YUM, PITTI-SING, NANKI-POO AND PISH-TUSH) .. .. . *Brightly dawns our wedding day*
15. Trio (YUM-YUM, NANKI-POO AND Ko-Ko) .. .. . *Here's a how-de-do*
16. Entrance of MIKADO AND KATISHA .. .. . *Mi-ya-sa-ma*
17. Song (MIKADO AND CHORUS) .. .. . *A more human Mikado*
18. Trio (PITTI-SING, Ko-Ko, POOH-BAH AND CHORUS) .. .. . *The criminal cried*
19. Glee (PITTI-SING, KATISHA, Ko-Ko, POOH-BAH AND MIKADO) .. .. . *See how the fates*
20. Quintet (NANKI-POO, Ko-Ko, YUM-YUM, PITTI-SING AND POOH-BAH) .. .. . *The flowers that bloom in the spring*
21. Recit. and Song (KATISHA) .. .. . *Alone and yet alive*
22. Song (Ko-Ko) .. .. . *On a tree by a river a little Tom Tit*
23. Duet (Ko-Ko AND KATISHA) .. .. . *There is beauty in the bellow of the blast*
24. Finale .. .. . *For he's gone and married Yum-Yum*

FULLY LICENSED BAR available to Patrons of the Theatre behind Circle (upstairs) before the Show, during the interval and after the Show





ANDREW DOWNIE

# THE MIKADO

Production Directed  
by

**Andrew Downie**

*Ensemble Choreography by: DOREEN BRADBROOK*

## CAST

THE MIKADO OF JAPAN .. .. .	<b>John Warburton</b>
NANKI-POO (his son, disguised as a wandering minstrel, and in love with YUM-YUM) .. .. .	<b>Colin Thorne</b>
KO-KO (Lord High Executioner of Titipu) .. .. .	<b>Donald Scott</b>
POOH-BAH (Lord High Everything Else) .. .. .	<b>John Enfield</b>
PISH-TUSH (a Noble Lord) .. .. .	<b>Bruce Thompson</b>
YUM-YUM } .. .. .	<b>Juliet Propert</b>
PITTI-SING } Three sisters, wards of Ko-Ko .. .. .	<b>Rosemary Bland</b>
PEEP-BO } .. .. .	<b>Valda Geater</b>
KATISHA (an elderly lady, in love with Nanki-Poo) .. .. .	<b>Freda Evans</b>

*Hon. Stage Director:* Tony Hunt      *Assisted by:* Bernard Polley and Michael Barwood  
*Perruquier:* Sylvia Chase  
*Hon. Wardrobe Mistress:* Kathleen Davey      *Hon. Assistant Wardrobe Mistress:* Margaret Kellet  
*Props:* Sue Joyce and Nichola Rees  
*Hon. Make-up Team:*  
 Margaret Notley, Marion Spurgeon, Ann Rozier, Susan Greville and Stella Warburton  
*Hon. Prompters:* Marion Spurgeon and Shirley Greville      *Hon. Call Boy:* Sue Bozeat



ROY BUDDEN

## Musical Direction

by

**Roy Budden**

*Hon. Chorus Mistress:* MARGARET NOTLEY

*Hon. Accompanist:* CATHERINE FIRMIN

## CHORUS

Daphne Bandy	Sylvia Frost	Christine Marshall
Iris Bones	Pam Gibson	Ann Platten
Marion Bland	Joan Giffard	Doris Redhouse
Sheila Catt	Janet Goody	Edna Scottow
Ann Coverdale	Joan Green	Pauline Williams
Ann Dye	Fiona Hunt	Iris Winter
	Meg Lambert	
Thomas Berry	John E. Evans	Tyrone Souter
Maurice Bond	John R. Evans	(Page to the Mikado)
Chum Borges	John Green	Geoffrey Whittaker
Ray Bowen	Ray Keeble	Geoffrey Wibberley
Joe Casey	Harry Pope	Tony Wright
	Dennis Rainbird	

A section of  
 THE CAPRIOL ORCHESTRA OF LONDON      *Led by:* REGINALD MORLEY

*Hon. Box Office Manager:* Reginald Goody  
*Scenery constructed by:* Stephen Goodey, from an idea prompted by Joseph Robinson  
*Costumes by:* Charles H. Fox Limited  
*Stage Lighting by:* Martin Dye  
*Assisted by:* Colin Tracey, Paul Hunter and Douglas Banham  
*Additional Lighting Equipment by:*  
 West Mersea Dramatic Club, Saxon Theatre Group—Frinton-on-Sea, Theatre Projects Ltd.  
*Photographs by courtesy of* Essex County Newspapers Ltd.      *Programme Sales:* Marjorie Chattey



KATISHA  
(FREDA EVANS)

KO-KO  
(DON SCOTT)

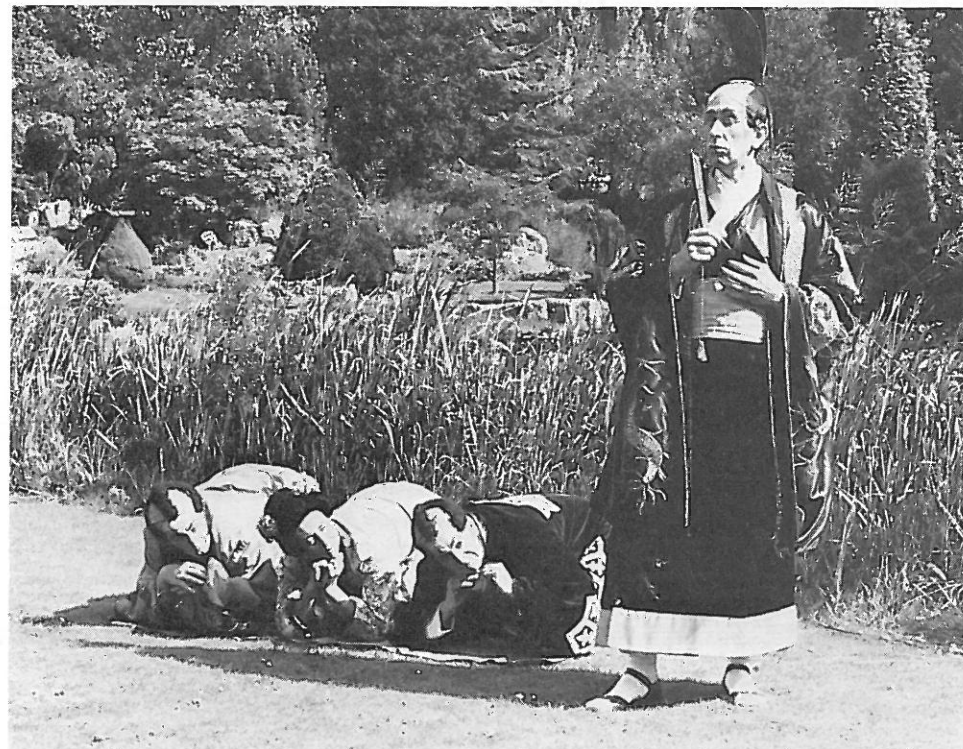

POOH-BAH  
(JOHN ENFIELD)

PITTI-SING  
(ROSEMARY BLAND)

KO-KO  
(DON SCOTT)

MIKADO  
(JOHN WARBURTON)

# EVANS & SON LTD.

IRONMONGERS

19-20 NORTH HILL

COLCHESTER

Telephone: 5607/8

## Christmas Gifts for the Handyman and the Home

### *Best Selection of Hand and Electric Tools by*

STANLEY BRIDGES

WOLF

BLACK & DECKER

RECORD

MARPLES

ECLIPSE





NANKI-POO  
(COLIN THORNE)

YUM-YUM  
(JULIET PROPERT)



PITTI-SING  
(ROSEMARY BLAND)

PEEP-BO  
(VALDA GEATER)

YUM-YUM  
(JULIET PROPERT)

POOH-BAH  
(JOHN ENFIELD)

## **Carpets! Carpets! Carpets!** at discount prices

Rolls of 12ft Carpeting  
always in stock

Our representative will call on request  
at any time with a full range of patterns

Free estimates, Free delivery

We also stock

Furniture, Kitchenware  
Whitewood, Vinolay, etc.

# ***Luckings***

**ST. BOTOLPH'S STREET, COLCHESTER**

Telephone: COLCHESTER 76241





PISH-TUSH  
(BRUCE THOMPSON)

#### ACKNOWLEDGEMENTS

THE SOCIETY expresses grateful thanks to all who have helped in this production, and particularly acknowledges the co-operation and assistance of the undermentioned:

Mr. H. W. PEARCE, for cover design.

Messrs. BENSUSAN-BUTT, EVES AND CO., Hon. Auditors, for professional services.

The Manager and the Staff of the RED LION HOTEL for co-operation during rehearsals.

The Management and Staff of the A.B.C. CINEMA.

Telephone Equipment loaned by POST OFFICE CORPORATION.

The Electricians, Scenery Staff and all Back Stage Assistants.

The Society's Non-Playing Members for their loyal support and assistance in the sale of programmes, booking office, publicity and other essential duties.

The team of willing helpers who provide refreshments during this week.

ALL PAST AND PRESENT SUPPORTERS, whose patronage enables the Society to continue its Productions.

Messrs. WILLIAMS & GRIFFIN, CO-OPERATIVE MENSWARE DEPARTMENT, A. J. LUCKING & COMPANY and VOGUE FASHION STORE, for window diplays.

Photographs by Courtesy of ESSEX COUNTY NEWSPAPERS LTD.

Fans by GEORGE COOK, FAN HIRE SERVICE, Chelmsford.



## LAY & WHEELER LTD.

Your first choice for distinctive wines.

Wine Catalogue available on request.

CULVER STREET, COLCHESTER. TELEPHONE 79551