

THE YOUNG IN MIND  
GO TO

**INNES COLE**

Where we believe that good quality, exclusive fashion clothes maketh the man.  
We are well known for our friendly service and advice.

**5a & 5b Eld Lane Colchester**  
(New suit & jacket department on 1st floor)  
also at  
35 Buttermarket Ipswich  
14 The Traverse Bury St. Edmunds

**AND NOW, YOU HAVE  
VOLKSCHOICE...**



Beetle 1200  
1300, 1302s

VW 1600  
Fastbacks  
VW 1600 Estates

VW 411LE  
Saloons 2-4 Door  
VW 411LE  
Estate 2 Door

VW K70L  
4 Door Saloon

Cars (whatever their shape) have't come any better than Volkswagen for years. BUT WITH MORE MODELS NOW THAN EVER BEFORE, V.W. ARE WAY IN FRONT ON ALL COUNTS!  
ADD TO THIS — V.W. reliability plus COMPUTER DIAGNOSIS.

Count the value—Count the benefits—Count on us...

**SERVICE  
GARAGES**

COLCHESTER RD., CHELMSFORD (old A12) Boreham 324  
EAST HILL, COLCHESTER 776656

Published by Stilwell Darby & Co. Ltd., 8 Headfort Place, London, SW1X 7DH  
01-235 3547/8 (Enquiries & General Office) 01-235 0661/2 (Production Department)  
Printed by Horsley Bros., 198 Ilford Lane, Ilford, Essex (Tel. 01-478 0369)

*Robert & Elizabeth*



*H.W. Pearce*

Presented by the Colchester Operatic & Dramatic  
Society at  
The Mercury Theatre.  
~1973~





## MERCURY THEATRE COLCHESTER

Trustees: The Colchester New Theatre Trust  
(Chairman: Lord Alport)

Patrons: Her Majesty's Lieutenant for Essex,  
The Mayor of Colchester, The Bishop of Colchester  
Trevor Nunn, Esq., Eric Porter, Esq.,  
The Vice Chancellor, Essex University

### Colchester Mercury Theatre Ltd.

#### Directors

Chairman: J. Malcolm Green, F.R.C.S.

H. A. Cross, J.P.

Norman Downie, R.I.B.A.

David Hart, B.Sc.

Alan Seymour, J.P., L.D.S.

A. E. Sloman, M.A., Ph.D.

G. O. Stephens, B.Sc., Ph.D., F.Inst.P., F.R.S.A.

D. G. Thorogood

Managing Director

David Forder

Manager

Olga Richards

Secretary

June Eldred

House/Publicity Manager

Andrew Hickling

Caretaker/Attendant

George Warren

#### Box Office

Molly Reeve

Dorothy Richardson

Eileen Smith

Pam Kettle

Open Mondays 10 - 5

Tuesdays - Saturdays 10 - 8

Telephone Bookings should be claimed  
at least 30 minutes before curtain up,  
or they may be sold.

Permanent bookings must be confirmed  
by telephone or the tickets collected  
on the day before the performance.

Telephone

Box Office 73948

Management 77006

Fully Licensed Bar open before the  
performance and in the intervals.

Licensed Restaurant and Snack Bar open  
to theatregoers and the general public,  
for morning coffee, lunches 12 - 2, and  
dinners 6 - 11.

Light snacks and coffee also served at  
these times in the coffee bar.

Please telephone 46881 for table  
reservations and party bookings.

#### Director of Productions

David Buxton

Assistant Director

Michael Attenborough

#### Design

Inset:

(Sheila Godbolt

Alasdair Burman)

Scenic Artist

Alan Smith

Arts Council Assistant Designer

Jacqueline De Souza

Stage Director

Christopher Snow

Stage Manager

Stephen Allen

Studio Stage Manager

Sheila Horsey

Deputy Stage Manager

Philip Boyd

Stage Management

Emma B. Lloyd

Tim Spence-Brown

Sue Templar

Master Carpenter

Victor Mawdsley

Second Carpenter

Preston Horspool

Assistant Carpenter

Philip Bowen

Chief Electrician

Dave Lovett

Assistant Electrician

Chris Ward

Wardrobe Mistress

Amanda Barnett

Costume Supervisor

Bill Butler

Educational Drama Specialist to  
the Borough of Colchester  
Franc Chadwick

Hon. Design Adviser

Christopher Morley

(Head of Design, Royal  
Shakespeare Company)

**DIVIDEND STAMPS**

**The Extra Bonus  
for Co-op Shoppers**

**COLCHESTER & EAST ESSEX  
CO-OPERATIVE SOCIETY LIMITED**

## Rose & Crown

### Antiques Gallery

Specialities:

Long Case Clocks  
—always a varied  
selection.

Also Tables,  
Chairs, Bureaux,  
Brass and  
Copper Ware etc.



### Open

Mon-Sat  
10 am-6 pm

Thurs  
10 am-1 pm  
or any time by  
appointment

### East Gates . Colchester

Telephones  
Hotel 76676  
Antiques 79526

Large Car Park

### Hotel

The XVI Century  
Hotel offers  
excellent cuisine  
in a spacious  
dining room and  
buffet lunches in  
the PRISON.  
Residential and  
of course fully  
licensed.  
Weddings and  
Functions a  
speciality.

### Open

7 days a week



A family business concerned with properties in the Colchester area for 3 generations

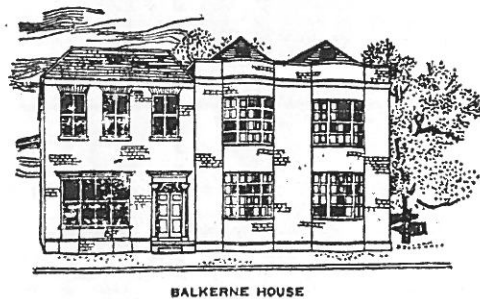

BALKERNE HOUSE

## DESMOND G. BOYDEN

Property Consultants  
Estate Agents  
Surveyors and Valuers

**Balkerne House**  
**55 Crouch Street Colchester**

Telephone 79521 (3 lines)

### friendly note :

We welcome the new Mercury Theatre into "our parish of St. Mary's" where for many years the live stage has provided the opportunity to hear the words of great writers and be entertained to widen our understanding of fellow men. Often it has proved the simple verse that has impressed and such is the unique service of our family Estate Office that in caring for others that we humbly say—

"Welcome to our house to talk about yours"

**Believed to be the finest  
ITALIAN RISTORANTE  
in East Anglia**

La  
**Riviera**  
Ristorante

Fully licensed

**45 North Hill  
Colchester**

**Telephone  
Colchester 47661  
or Great Horkesley 594**

6.30 to 11.30 p.m.  
except Sundays

Proprietor Lorenzo Vian

If you like a friendly welcome, an intimate atmosphere, good service, a wide choice of menu, wines, value for money, try our Italian cuisine.

**Beside our a la carte menu we  
now offer a 3 course Italian dinner  
for only £1.50 per person.**

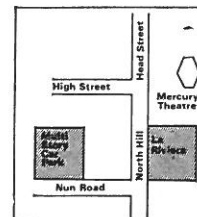

We cater for  
parties  
Cocktail Bar  
now open

## HISTORIC SYNOPSIS

IF the love story of Elizabeth Barrett and Robert Browning had been serialised in some weekly magazine, one could be excused for thinking it a highly coloured romantic fiction. Yet this musical adaptation of the play "The Barretts of Wimpole Street" is historically correct.

Elizabeth Moulton Barrett was born on 6th March, 1806. Although very much a tomboy, her natural literary talents were encouraged by her father, with whom she shared a devoted relationship. At the age of 15 she became seriously ill as a result of a spinal injury. This shattering blow, later made worse by the death of her beloved elder brother, Edward, reduced her to the condition of a total invalid. Her love for her father developed into an emotional as well as a physical dependence. Her only escape was her vivid imagination and her tremendous literary output. A mutual friend drew the attention of Robert Browning to her work. He wrote his first letter to her in January 1845. In this he tells her, "I do, as I say, love these books with all my heart—and I love you too." Thus began a correspondence which resulted in an exchange of some five hundred letters during a period of almost two years. In the summer of 1845 he visited her for the first time, and this became a weekly habit, much to the evident dislike of her father. Browning was six years younger than Elizabeth, but he never doubted that he would marry her.

Her great love for Robert, over-riding her fear of the ever increasing tyrannical possessiveness of her father, finally persuaded Elizabeth to go to Italy with him. They were married on 12th September, 1846, at St. Marylebone Parish Church, leaving for Florence a week later. Although she attempted a reconciliation with her father, Edward Moulton Barrett refused to see or communicate with her. Robert and Elizabeth spent their married lives mainly in Italy until her death in 1861, leaving him a son.



H. W. PEARCE, F.R.I.B.A.  
(Chairman)

#### EXECUTIVE COMMITTEE

Mrs. J. BLANC,  
Hon. Assistant Secretary  
Mrs. R. BLAND  
Mr. M. BOND  
Mrs. P. N. DAVEY  
Mr. G. M. DOWRICK  
Mr. J. ENFIELD  
Mrs. F. HUNT  
Mrs. M. NOTLEY  
Mrs. A. PLATTEN  
Mr. J. Warburton

Hon. Auditors :

Messrs. BENSUSAN-BUTT,  
COZENS and CO.

Hon. Solicitor :

Mr. C. J. TINSON

Hon. Box Office Manager :

Mr. REGINALD GOODY



Mrs. T. P. BERRY  
(Hon. Secretary)



Ald. R. A. HARRISON  
(Hon. Business Manager)



K. OXBORROW, M.B.E.  
(Hon. Treasurer)

## COMING EVENTS

NEXT FULL SCALE AUTUMN PRODUCTION

# Orpheus In The Underworld

New Book and Lyrics by PHIL PARK

Music by JACQUES OFFENBACH

Arranged by RONALD HANMER

NOVEMBER 1974

ALSO

# A Spring Concert

of

Selected Music by Popular Composers

at the

NORTH EAST ESSEX TECHNICAL COLLEGE

19th & 20th April 1974

## PREVIOUS PRODUCTIONS

1925 Gondoliers	1946 Beggars' Opera	1960 Song of Norway
1926 Mikado	1947 Tom Jones	1961 Naughty Marietta
1927 Princess Ida	The Arcadians	1962 The Dancing Years
1929 Iolanthe	1948 Waltz Dream	1963 Kismet
1930 Yeomen of the Guard	1949 New Moon	1964 The Most Happy Fella
1931 Trial by Jury and Pirates of Penzance	1950 The Wind and Rain The Desert Song	1965 They Came to a City The Student Prince
Les Cloches de Corneville	1951 The Student Prince	1966 Hay Fever
1932 Quaker Girl	1952 Harmony Hill	La Belle Helene
1933 Mikado	1953 Show Boat	1967 Carousal
1934 Gondoliers	1954 Brigadoon	1968 Count of Luxembourg
1935 Merrie England	1955 Pink Champagne	1969 Oklahoma
1936 Duchess of Danzig	1956 Vagabond King	1970 Kiss Me Kate
1937 Vagabond King	1957 White Horse Inn	1971 Die Fledermaus
1938 Country Girl	1958 Summer Song	1972 Mikado
	1959 The Merry Widow	

and afterwards Peter took us to  
Mr. Garrick's — a super little  
restaurant just fifty yards from  
the Mercury Theatre  
Church Street

**MR. GARRICK**

It is a fascinating  
old cellar with  
old theatrical  
bits and pieces. The  
food was super too

Last orders 11.00 p.m. (11.30 p.m. Sat.)

**THOROGOOD EATING HOUSES**  
Head Street, Colchester  
Tel: Colchester 47474

Visit Visit Visit

**The Minories The Minories The Minories**

Art gallery Historic Georgian house Full programme exhibitions  
Open Mon. 1-5 pm, Wed. 1-8 pm, Thurs. to Sat. 10-5 pm, Sun. 3-6 p.m.  
74 High Street Colchester (top of East Hill) tel : 77067

After the show visit

the  
**Lotus  
House**

3 Centurion House  
St. John Street  
Colchester, Essex  
opposite car park

蓮花酒樓

for best For best Chinese cuisine in town  
served in comfortable and  
delightful Oriental atmosphere  
For reservation please phone 78331

or take a meal home from  
**THE SUPER KITCHEN**  
18 Osborne Street, Colchester. Tel. 42495

**THE COLCHESTER OPERATIC AND DRAMATIC SOCIETY**

(Founded in 1925)

**President :**

HIS WORSHIP THE MAYOR (Councillor A. C. PARSONSON, J.P.)

**Life Members :**

Major and Mrs. M. Y. BINGE Mrs. H. E. FIELDEN Miss E. PALMER  
Miss P. BAKER

**Vice-Presidents :**

Miss I. M. BAREHAM  
Mrs. O. S. L. BAYLISS  
Mr. and Mrs. T. P. BERRY  
Mrs. C. BLAND  
Mrs. A. H. BLOMFIELD  
Miss O. BOND  
E. M. BRADLEY, Esq.  
Mrs. D. M. BRADY  
Mr. and Mrs. A. S. BUTCHER  
Mrs. J. CAMERON  
A. J. CARTER, Esq.  
Mrs. J. CATT  
Mrs. O. CHAMBERS  
Miss M. CHATTEY  
Mr. and Mrs. S. H. CLEMENSON  
Mrs. C. W. COOK  
S. L. CRAFTFORD, Esq.  
Mr. and Mrs. E. P. DUFFIELD  
G. C. DYER, Esq.  
Mr. and Mrs. G. FENN  
Mr. and Mrs. G. HARVEY FLINT  
Mrs. D. GALE  
Mrs. M. K. GARRIOCK  
Mr. and Mrs. R. GARRIOCK  
Mrs. V. GREEN  
Mr. and Mrs. S. M. G. HALL  
Mr. and Mrs. R. A. HARRISON

W. H. HARRISON, Esq.  
G. HOWARD, Esq.  
I. HUNWICK, Esq.  
Mr. and Mrs. KNIGHT HALL  
Mr. and Mrs. J. KELLET  
F. W. LANGLEY, Esq.  
Mrs. M. LEAR  
A. G. LORRIMER, Esq.  
S. W. MANN, Esq.  
Mr. and Mrs. A. MILLBANK  
Miss M. MILLS  
Mr. and Mrs. T. H. MOTSON  
Mr. and Mrs. H. L. NEAL  
R. A. POWELL, Esq.  
W. C. POWELL, Esq.  
F. A. RICHARDS, Esq., B.A.  
Mrs. W. ROSSITER  
Mrs. G. SEABORN  
Mrs. J. SHIPPEY  
Miss C. SWINTON  
Mrs. M. E. THOMPSON  
Mrs. E. C. THURLEY  
N. UNDERDOWN, Esq.  
P. UNDERWOOD, Esq.  
Mr. and Mrs. D. S. WHEELER  
Mr. and Mrs. MALCOLM WHEELER  
Mr. and Mrs. S. B. WHEELER





"Elizabeth"  
BERYL ROYALL



"Edward Moulton-Barrett"  
JOHN WARBURTON

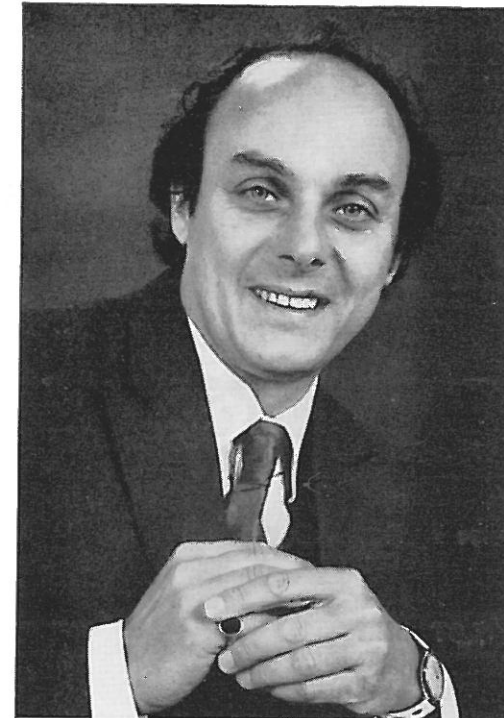

"Evans"  
RICHARD JAGO



"Arabel"  
FIONA HUNT



"Robert Browning"  
GIL GRAY

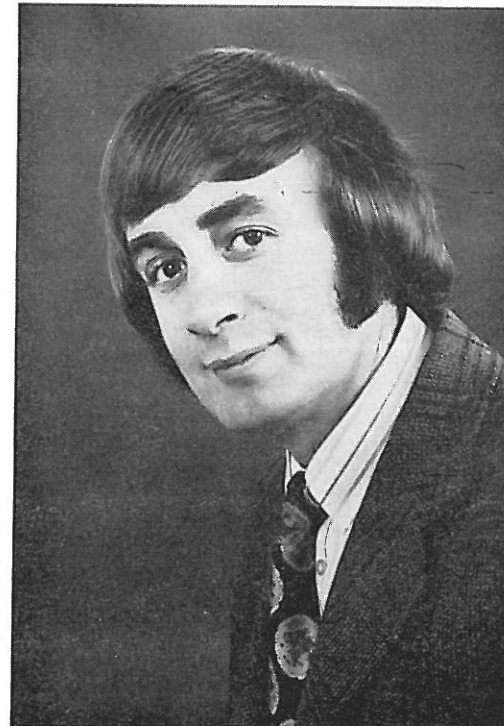

"Capt. Surtees Cook"  
JOHN ENFIELD



"George"  
DENNIS BARREN

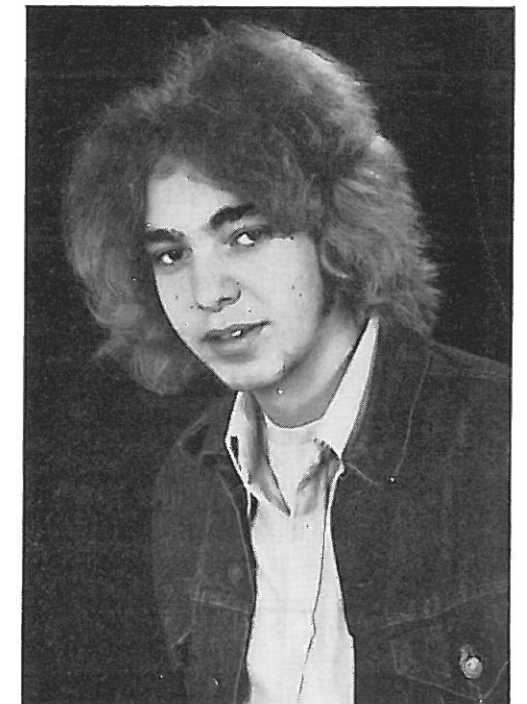

"Septimus"  
PAUL ABBOTT

PHOTOVOGUE  
1 Centurion House, St. John's

- ERIC SMITH  
Street, Colchester

Tel. 77329

THE COLCHESTER OPERATIC AND DRAMATIC SOCIETY

presents

# *Robert and Elizabeth*

Book and Lyrics by RONALD MILLAR

Music by RON GRAINER

## ACT ONE

1. "Here on the corner of Wimpole Street" ..... Ensemble
2. "Love and Duty" ..... Arabel, Septimus and Octavius
3. "The Family Moulton Barrett" ..... Arabel, Henrietta and the Brothers
4. "The World Outside" ..... Elizabeth and Henrietta
5. "The Moon in My Pocket" ..... Browning and Ensemble
6. "I Said Love" ..... Browning
7. "Want to be Well" ..... Browning and Elizabeth
8. "I Said Love" (Reprise) ..... Elizabeth and Browning
9. "You Only to Love Me" ..... Henrietta
10. "The World Outside" (Reprise) ..... Doctor Chambers
11. "The Real Thing" ..... Elizabeth and Ensemble
12. BALLET
13. "In a Simple Way" ..... Elizabeth and Browning
14. "I Know Now" ..... Elizabeth and Browning

## ACT TWO

15. "Soliloquy" ..... Elizabeth
16. "Pass the Eau-de-Cologne" ..... The Brothers
17. "What's Natural" ..... Bella
18. "I'm the Master Here" ..... Barrett and Brothers
19. "Escape Me Never" ..... Browning and Chorus
20. "Hate Me Please" ..... Henrietta and Captain Cook
21. "Under a Spell" ..... Robert, Captain Cook and Ensemble
22. "The Girls that Boys Dream About" ..... Henrietta, Arabel, the Brothers and Wilson
23. "Woman and Man" ..... Elizabeth
24. "Frustration" ..... Browning
25. "Frustration" (Reprise) ..... Wilson and Captain Cook
26. "I Know Now" (Reprise) ..... Elizabeth, Browning and Ensemble

---

FULLY LICENSED BAR available to Patrons of the Theatre before the Show, during the interval and after the Show

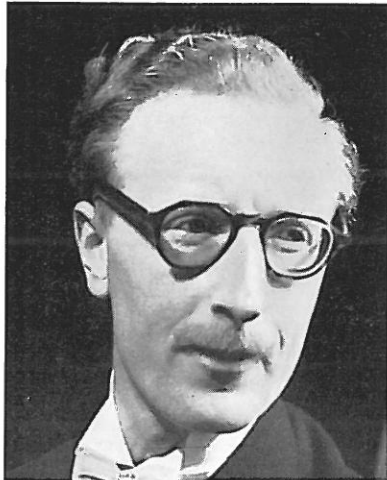

# ROBERT and ELIZABETH

Production Directed  
by  
**JOHN D. FOXALL**

Choreography by LIZ CLEMENTS

JOHN D. FOXALL

## CAST (in order of appearance)

Edward Moulton Barrett	<b>John Warburton</b>
Henrietta	<b>Ann Platten</b>
Arabel	<b>Fiona Hunt</b>
George	<b>Dennis Bowen</b>
Charles	<b>Peter Thomas</b>
Henry	<b>Chum Borges</b>
Alfred	<b>David King</b>
Septimus	<b>Paul Abbott</b>
Octavius	<b>John Abbott</b>
Bella Hedley	<b>Judy Harrison</b>
Henry Bevan	<b>Michael Spurgeon</b>
Captain Surtees Cook	<b>John Enfield</b>
A Fellow Officer	<b>Nigel Chapman</b>
Wilson	<b>Christine Marshall</b>
Doctor Chambers	<b>Maurice Bond</b>
Elizabeth	<b>Beryl Royall</b>
Mr. Macready	<b>Mervyn Harridence</b>
Mr. Langton	<b>Harry Pope</b>
Evans	<b>Richard Jago</b>
Robert Browning	<b>Gil Gray</b>
Travers	<b>Harry Pope</b>

Lighting by Dave Lovett

Scenery designed, built and painted by  
the Mercury Staff in the Theatre Workshops

## Musical Direction

by

**ROY BUDDEN**



ROY BUDDEN

Hon. Chorus Mistress **MARGARET NOTLEY**

Hon. Accompanist **CATHERINE FIRMIN**

## CHORUS

Street Vendors, Policemen, Crossing Sweepers, Postmen, Lamplighters,  
Working Boys, Chloe, Claire and Pickpocket

<b>MEN</b>	Thomas Berry	Nigel Chapman	Harry Pope
	Dennis Rainbird	Geoffrey Whittaker	Geoffrey Wibberley
<b>LADIES</b>	Iris Bones	Jane Bromwich	Sheila Catt
	Pat Corbett	Ann Coverdale	Katey Davey
	Ann Dye	Pam Gibson	Janet Goody
	Meg Lambert	Margaret Norfolk	Jill Palmer
	Doris Redhouse	Ann Fozier	Edna Scottow
	Marion Spurgeon	Doreen Tubby	Iris Winter

## DANCERS

Teresa Arnold Denise Robson Marj Green Sheila Kerr Frances White

## ORCHESTRA

Graham Snelling—1st Violin	Pamela Radford—2nd Violin
Laurence Davis—Viola	Marjory Gosling—Cello
David Lamb—Bass	S. Marlow—Clarinet
Humphrey Taylor—Flute	G. H. Churchill—Horn
Nigel Carver—Trombone	Lionel Ford—Percussion

Hon. Perruquier **HELEI ELDRIIDGE**

assisted by make-up team Margaret Notley, Susan Greville and Stella Warburton  
Wardrobe Mistress **GILLIAN PLUMTREE**  
assisted by Margaret Berry, Jill Enfield and Daphne Bandy

## For Colchester Mercury Theatre Limited

Stage Director : Christopher Snow	Chief Electrician : Dave Lovett
Stage Manager : Stephen Allen	Assistant Electrician : Chris Ward
Stage Management : Emma B. Lloyd,	
Tim Spence-Brown, Sue Templar	

## For the Colchester Operatic & Dramatic Society

Stage Management : Tony Hunt, assisted by Bernard Pulley and Michael Barwood  
Electricians : Martin Dye, assisted by Colin Tracey, Paul Hunter and Douglas Benham  
Additional scenery constructed by Stephen Goodey  
Properties : Sue Joyce, Nichola Rees  
Prompters : Audrey Davis, Shirley Greville and Phil Blane





"Bella Hedley"  
JUDY HARRISON



"Henrietta"  
ANN PLATTEN

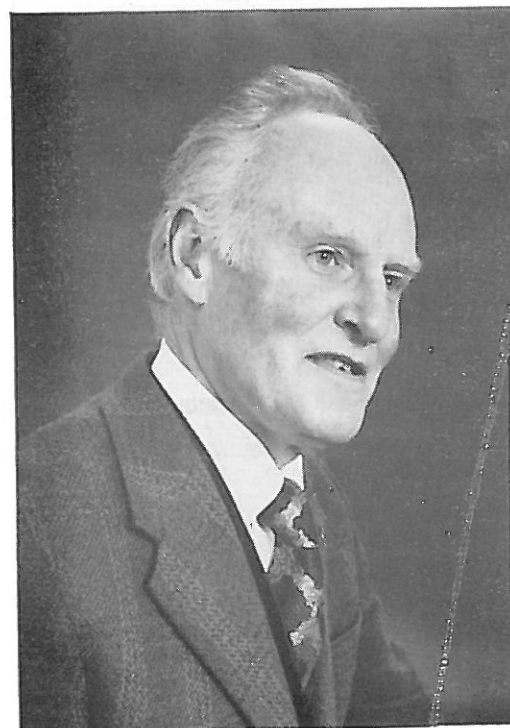

"Dr. Chambers"  
MAURICE BOND



"Mr. Macready"  
MERVYN HARRIDENCE



"Alfred"  
DAVID KING

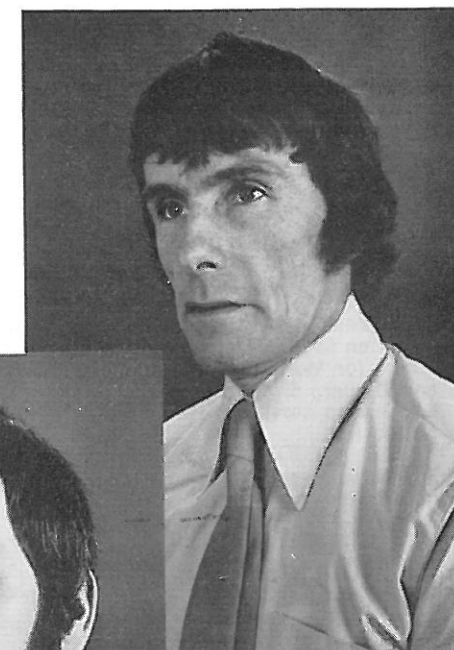

"Charles"  
PETER THOMAS

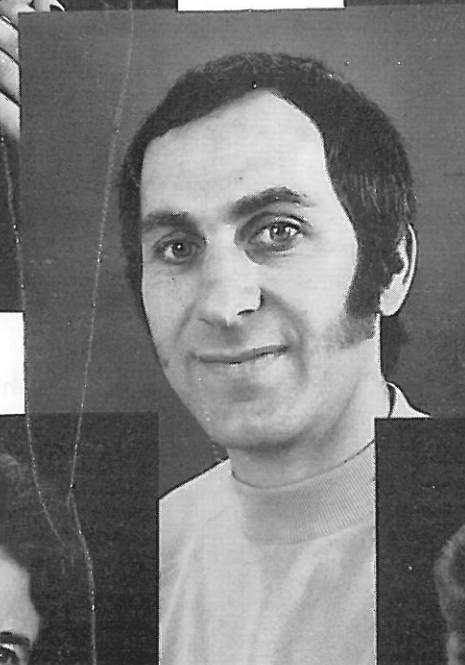

"Henry"  
CHUM BORGES



"Wilson"  
CHRISTINE MARSHALL



"Octavius"  
JOHN ABBOTT

Have you visited our  
RESTAURANT ,  
SNACK BAR,  
LICENSED BAR ,

All these are managed by  
Thorogood Eating Houses.

The Licensed Restaurant and Snack Bar  
are open to theatre-goers and the general  
public for **Morning Coffee, Lunches** 12-2,  
and **Dinners** 6-11. Light snacks and  
coffee also served at these times in the  
Coffee Bar.

For **Table Reservations** and **Party Bookings**  
ring Colchester 46881.

#### DID YOU KNOW . . .

. . . that you can book a "MERCURY  
NIGHT OUT"? This means that you can  
at the same time book seats for the  
performance of your choice and a voucher  
for a meal in the Mercury Restaurant  
before or after the show?

. . . that you can ORDER YOUR INTERVAL  
DRINKS before the performance, and have  
them ready for you at the beginning of  
the interval?

. . . that you can buy GIFT VOUCHERS  
for tickets for Mercury Theatre productions  
for your friends? These are obtainable  
at the Mercury Box Office.

. . . that you can buy at the Box Office  
A SEASON TICKET, consisting of vouchers  
for tickets for five productions, which can  
be exchanged at the Box Office for  
tickets for performances of your choice?

. . . that if you live outside Colchester  
you may conveniently book your seats at  
one of our special BOOKING AGENCIES?  
Ask for a list at the Theatre Box Office.

. . . that we have an audience club called  
THE MERCURY THEATRE CLUB? Its  
aims are to promote interest in the Mercury  
in particular and the Theatre in general.  
Funds are raised to help the Mercury, and  
there are meetings for talks, and organised  
visits to other theatres. Members of the  
Club enjoy priority booking facilities at  
the Mercury Box Office. Details from the  
Secretary, Mr. A. Nickolls, 36 Sanders Drive,  
Colchester.

## Forthcoming Productions

### The Christmas Musical

20 December - 19 January

### Alice's Adventures

## Through The Looking Glass

Adapted by Felicity Douglas

Music by David King

Thursday & Friday, 20 & 21 December  
at 7 p.m.

Saturday, 22 December at 2.30 &  
7 p.m.

Monday, 24 December at 2.30

26 December - 5 January :  
Daily at 2.30 & 7 p.m.

7 - 19 January : Evenings at 7 p.m.,  
with matinees on Thursdays &  
Saturdays at 2.30 p.m.

#### PRICES :

£1, 65p, 50p (£1.10, 75p, 55p for  
both performances on Boxing Day  
and both performances every  
Saturday).

Concessions for parties of twenty  
and over except on Saturdays and  
Boxing Day.

Special high teas for children  
available in the Restaurant.

BOOK NOW!

## ACKNOWLEDGEMENTS

The Society expresses grateful thanks to all who have contributed to this  
Production and particularly acknowledge the co-operation and assistance  
of the undermentioned :

MR. H. W. PEARCE for the cover design.

MISS MARJORIE CHATTEY—Programme sales organiser.

MESSRS. BENSUSAN-BUTT, COZENS & CO.—Hon. Auditors.

POST OFFICE TELEPHONES.

COLCHESTER MUSEUMS.

The Society's non-playing members for their loyal support and assist-  
ance with programme sales, box office, publicity and other essential  
duties.

The Green Room Refreshment organisers.

Mr. and Mrs. A. D. Barbour for scenery storage facilities.

Iris Winter for the appearance of Spot, alias "Flush" the dog.

---

The Society is especially grateful for the helpful co-operation received  
from the Management and Staff of the Mercury Theatre.

---

COSTUMES by LYNDON THEATRICAL COSTUME HIRE SERVICE,  
WESTCLIFF.

ELIZABETH's HAIR by CARMEN WIGS styled by MARION LEAR, 14  
PELHAM'S LANE, COLCHESTER.



We hope you will enjoy this  
'Mercury Theatre' production . . .

. . . and remember that for Home  
Entertainment you should visit

**FORDHAM'S**

where quality and reliability are  
assured

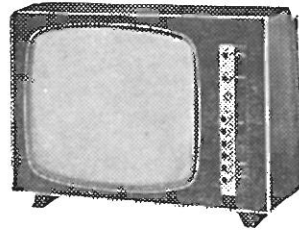

COLOUR TELEVISION • AUDIO • RADIO

Modern, well equipped repair departments staffed by  
Trained Personnel • Confidential Rental & Credit Terms

You will be proud it came from



9 Crouch Street • Colchester • Telephone 73288  
141 High Street • Dovercourt • Telephone 3551  
43 Buttermarket • Ipswich • Telephone 53252

the most beautiful colour portraits  
and wedding pictures are by

***timothy Hills***

Central Buildings Witham tel. 2262

LICENSED  
RESTAURANT



Lunches 12-2 p.m.

Evenings 7-11 p.m.

9 North Hill Colchester Essex • Telephone 76466

**Raymond**  
of Mayfair

says SHAMPOO & SET from 90p  
also includes setting lotion & laquer

Where else could you  
receive such expert attention  
at such reasonable cost ?

Book your appointment now !

Telephone Raymond at . . .  
Fifth Avenue • Head Street  
Colchester 74284  
and at  
Frederick Corder & Sons Ltd.  
Ipswich 52464



**HELP SPASTICS  
HELP THEMSELVES**

*for everything in basketware, wrought-iron work,  
and pottery*

Wakes Hall Spastics Shop

6 St. Botolph's Street, Colchester Tel. COL 46070

Plants and flowers at Wakes Hall Garden Centre,  
Wakes Colne, Colchester, Essex.

**G. Powell**

Colchester's Travel Specialists

**Your holiday  
is our business**

Inclusive Holiday Arrangements  
Charter Flights  
British & Continental Railway  
Bookings  
Theatre Bookings  
Members of the ABTA

7 Culver Street • Colchester  
Tel. Colchester 77961

**DAVIS**

The best in Colchester for Cameras,  
Binoculars, Projectors and all repairs

36 St. Botolphs Street • Colchester 73444

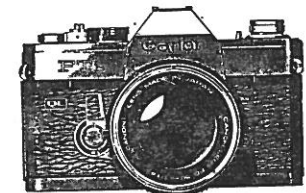

and at Williams & Griffin



## BOOKS

The only Bookshop in Colchester where you will find a fascinating collection of Antiquarian and second-hand books on all subjects

Libraries and collections bought

Consult us before disposing of books of possible value

**THE CASTLE BOOKSHOP**  
A. B. DONCASTER  
37 NORTH HILL . COLCHESTER  
TELEPHONE (0206) 77520

## Brown & Son Limited

Hawkins Road . Hythe  
Colchester  
Telephone 74451/2

Head Office: Chelmsford  
Branches at Clacton, Witham,  
Braintree, Dunmow, Grays and  
Brentwood

Timber and Builder's Merchants  
and Ironmongers

Everything for House Construction  
and Maintenance

Prompt attention to all Retail Orders

## Booking Information

### Usual Performance Times

Tuesdays, Wednesdays & Fridays  
at 7.30

Thursdays & Saturdays at 8

Matinees Thursdays 2.45  
Saturdays at 5

No performances Mondays (except  
Bank Holidays). No matinees on  
third Thursdays of three-week  
productions.

### Usual Prices

£1, 65p, 50p

### Postal Bookings

Please enclose a stamped addressed  
envelope.

### Reduced Rates

First Nights and first Thursday  
matinees: seats available at  
65p, 50p, 40p.

**Party Bookings** (not available First  
Nights, first Thursday matinees,  
Saturdays at 8, Bank Holidays or  
Pantomime). Reduction of 10p per  
seat on the £1 seats, and 5p on the  
65p seats, for parties of twenty and  
over.

Party Bookings must be confirmed  
in writing and payment made at least  
seven days before the performance.

**Concessions** (available day of  
performance only):

**Old Age Pensioners** are offered seats,  
subject to availability, at Thursday  
and Saturday matinees at 15p.  
Advance party bookings at 35p.

**Students**, on production of registra-  
tion card, and **School Children**, are  
allowed seats at 65p, 50p, 40p.

**Young Playgoers** have seats at 25p.  
Details of Membership at the Box  
Office.

ALL PRICES INCLUSIVE OF V.A.T.



From Margaux to Medoc

From Bollinger to Beaune

**LAY & WHEELER**

CULVER STREET, COLCHESTER

Telephone Colchester 79551

Colchester's  
Wine Merchants

## Traders the kitchen shop

Pots Pans and Furniture

48a St. John's Street  
Colchester 79961

Open 9.30 - 5.30 Half Day Thursday

The Eighth Season of the UNIVERSITY OF ESSEX SUBSCRIPTION  
CONCERTS will feature **The Kings Singers, The Gabrieli String  
Quartet, The Contrapuncti Ensemble with James Bowman, André  
Tchaikovsky, The New London Wind Ensemble**, etc. The first  
concert is on October 15th.

A season ticket for ten concerts costs you only £3.90  
(£2.50 for students and children). For tickets and further  
particulars, write (enclosing s.a.e.) to

**Dr. David Barber, Physics Department**  
**University of Essex, Colchester.**

IT HOLDS THE STAGE ANYWHERE

ESSEX COUNTY

# STANDARD

LOCAL NEWS & THE WORLD'S

# EVENING GAZETTE