

THE YOUNG IN MIND
GO TO

INNES COLE

Suppliers to the Mercury Theatre Wardrobe Department.

We believe that good quality, exclusive fashion clothes maketh the man and are well known for our friendly service and advice.

5a & 5b Eld Lane Colchester
(Suit & jacket department on 1st floor)
also at
35 Buttermarket Ipswich
14 The Traverse Bury St. Edmunds



Established 1893

Owen Ward
of COLCHESTER

Quietly fashionable menswear
with old fashioned attention

14 HIGH STREET, COLCHESTER Tel. 72872

Raymond
of Mayfair

For Ladies & Gentlemen

IS HAIR

Book your appointment now!

Telephone Raymond at . . .
Fifth Avenue . Head Street
Colchester 74284

and at
Frederick Corder & Sons Ltd.
Ipswich 52464

ORPHEUS IN THE VNDERWORLD

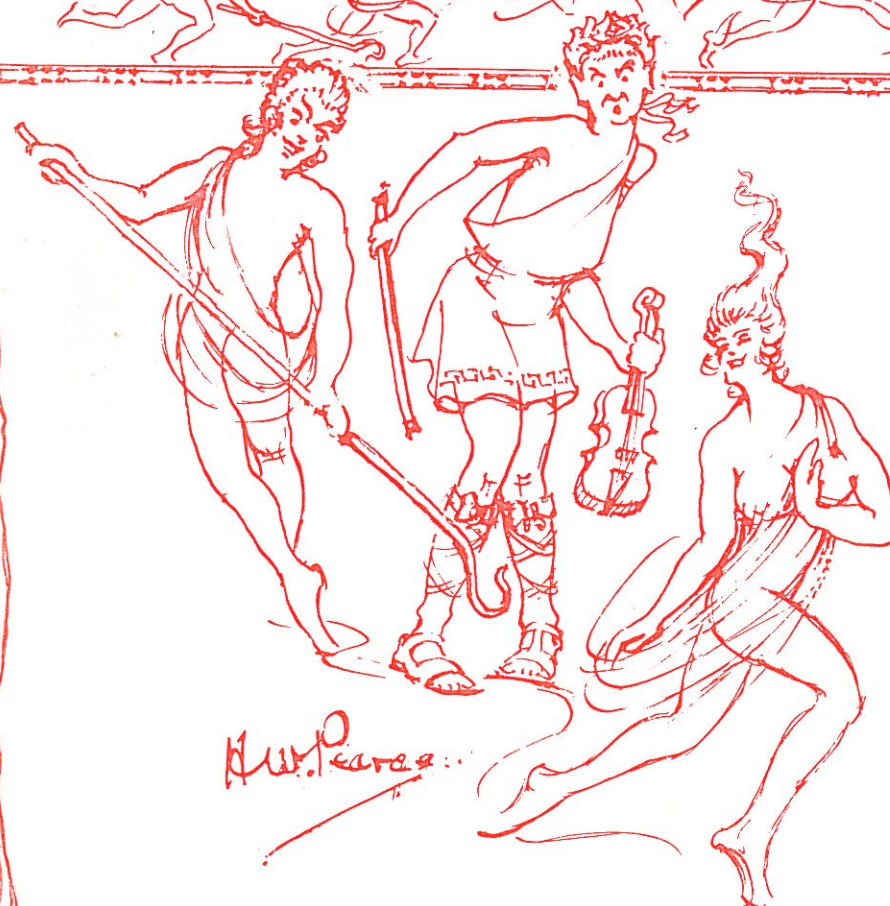

COLCHESTER OPERATIC & DRAMATIC SOCIETY

· MD CCLXXIV ·

· MERCURY THEATRE ·

BRT CO OP DIVIDEND STAMPS

The Extra Bonus for Co-op Shoppers

COLCHESTER & EAST ESSEX CO-OPERATIVE SOCIETY LIMITED

Rose & Crown

Antiques Gallery

Specialities:
Long Case Clocks
—always a varied
selection.
Also Tables,
Chairs, Bureaux,
Brass and
Copper Ware etc

Open

Mon-Sat
10 am-6 pm
Thurs
10 am-1 pm
or any time by
appointment



East Gates, Colchester

Telephones
Hotel 76676
Antiques 79526

Large Car Park

Hotel

The XVI Century
Hotel offers
excellent cuisine
in a spacious
dining room and
buffet lunches in
the PRISON.
Residential and
of course fully
licensed.
Weddings and
Functions a
speciality.

Open

7 days a week



MERCURY THEATRE COLCHESTER

Trustees: The Colchester New Theatre Trust
(Chairman: Lord Alport)

Patrons: Her Majesty's Lieutenant for Essex,
The Mayor of Colchester. The Bishop of Colchester
Trevor Nunn, Esq., Eric Porter, Esq.,
The Vice Chancellor, Essex University

Colchester Mercury Theatre Ltd.

Directors

Chairman: J. Malcolm Green, F.R.C.S.
Cllr. G. J. Cooper
Norman Downie, R.I.B.A.
David Hart, B.Sc.
Cllr. G. Roberts
Alan Seymour, J.P., L.D.S.
A. E. Sloman, M.A., D.Phil.
G. O. Stephens, B.Sc., Ph.D., F.Inst.P., F.R.S.A.
D. G. Thorogood

Managing Director
David Forder

Manager
Olga Richards

Secretary

June Eldred
House/Publicity Manager
Jane Collins
Caretaker/Attendant
George Warren

Box Office

Dorothy Richardson
Molly Reeve
Eileen Smith
Lillian Smith

Open Mondays 10 - 5
Tuesdays - Saturdays 10 - 8

Telephone Bookings should be claimed
at least 30 minutes before curtain up,
or they may be sold.

Permanent bookings must be confirmed
by telephone or the tickets collected
on the day before the performance.

Telephone
Box Office 73948
Management 77006

Fully Licensed Bar open before the
performance and in the intervals.
Licensed Restaurant and Snack Bar open
to theatregoers and the general public,
for morning coffee, lunches 12 - 2. and
dinners 6 - 11.

Light snacks and coffee also served at
these times in the coffee bar.
Please telephone 46881 for table
reservations and party bookings.

Director of Productions
David Buxton

Associate Director
Michael Attenborough

Design
Inset (Alasdair Burman & Sheila Godbolt)

Assistant Designer
Joan Wadge

Scenic Artist
Paul Miller

Stage Director
Christopher Snow

Stage Manager
Iain MacMillan

Studio Stage Manager
Joseph Walters

Deputy Stage Manager
Sue Templar

Stage Management
Lawrence Payne
Brian David
Maggie Tweedy

Master Carpenter
Victor Mawdsley

Second Carpenter
Philip Bowen

Assistant Carpenter
Alan Westmuckett

Chief Electrician
Stanley Osborne White

Assistant Electrician
Dick Bloxsidge

Wardrobe Mistress
Amanda Barnett

Costume Supervisor
Bill Butler

Educational Drama Specialist to N.E. Essex
Franc Chadwick

Theatre-in-Education
Marianne French
Michael Grainger
Sheila Horsey

Hon. Design Adviser
Christopher Morley (Head of Design,
Royal Shakespeare Company)

A family business concerned with properties in the Colchester area for 3 generations



BALKERNE HOUSE

DESMOND G. BOYDEN

Property Consultants
Estate Agents
Surveyors and Valuers

Balkerne House
55 Crouch Street Colchester

Telephone 79521 (3 lines)

friendly note :

We welcome the new Mercury Theatre into "our parish of St. Mary's" where for many years the live stage has provided the opportunity to hear the words of great writers and be entertained to widen our understanding of fellow men. Often it has proved the simple verse that has impressed and such is the unique service of our family Estate Office that in caring for others that we humbly say—

"Welcome to our house to talk about yours"

**Believed to be the finest
ITALIAN RISTORANTE
in East Anglia**

La
Riviera
Ristorante

Fully licensed
**45 North Hill
Colchester**

For reservations
Colchester 47661
after 5.30 p.m.
or Great Horkesley 594
before 5.30 p.m.

6.30 to 11.30 p.m.
except Sundays

Proprietor Lorenzo Vian

If you like a friendly welcome, an intimate atmosphere, good service, a wide choice of menu, wines, value for money, try our Italian cuisine. We also cater for English dishes.

**If you like your food cooked at
your table, why not enjoy one of
our varied flambe dishes.**



We cater for
parties
Cocktail Bar
now open
We also cater
for English dishes

1975 JUBILEE YEAR CELEBRATION PRODUCTION

THE MERRY WIDOW

by

FRANZ LEHÁR

NOVEMBER 1975

ALSO

A MID-APRIL

SPRING CONCERT

A PROGRAMME SELECTED FROM
PAST AND PRESENT MUSICAL
SUCCESSES

PREVIOUS PRODUCTION

1925 Gondoliers	1946 Beggars' Opera	1960 Song of Norway
1926 Mikado	1947 Tom Jones	1961 Naughty Marietta
1927 Princess Ida	The Arcadians	1962 The Dancing Years
1929 Iolanthe	1948 Waltz Dream	1963 Kismet
1930 Yeomen of the Guard	1949 New Moon	1964 The Most Happy Fella
1931 Trial by Jury and	1950 The Wind and Rain	1965 They Came to a City
Pirates of Penzance	The Desert Song	The Student Prince
Les Cloches de	1951 The Student Prince	1966 Hay Fever
Corneville	1952 Harmony Hill	La Belle Helene
1932 Quaker Girl	1953 Show Boat	1967 Carousel
1933 Mikado	1954 Brigadoon	1968 Count of Luxembourg
1934 Gondoliers	1955 Pink Champagne	1969 Oklahoma
1935 Merrie England	1956 Vagabond King	1970 Kiss Me Kate
1936 Duchess of Danzig	1957 White Horse Inn	1971 Die Fledermaus
1937 Vagabond King	1958 Summer Song	1972 Mikado
1938 Country Girl	1959 The Merry Widow	1973 Robert and Elizabeth

and afterwards Peter took us to
 Mr. Garrick's — a super little
 restaurant just fifty yards from
 the Mercury Theatre
 Church Street

MR. GARRICK

It is a fascinating
 old cellar with
 old theatrical
 bits and pieces. The
 food was super too

Last orders 11.00 p.m. (11.30 p.m. Sat.)

THOROGOOD EATING HOUSES
 Head Street, Colchester
 Tel: Colchester 47474

THE MINORIES

74 High Street Colchester
 (Top of East Hill) Telephone 77067

An Art Gallery in an historic Georgian House

Open Mon Fri Sat 1 - 5 pm Wed 10 - 5 pm Thurs 1 - 8 pm Sun 3 - 6 pm

After the show visit

the
**Lotus
 House**

3 Centurion House
 St. John Street
 Colchester, Essex
 opposite car park

蓮花酒樓

for best For best Chinese cuisine in town
 served in comfortable and
 delightful Oriental atmosphere
 For reservation please phone 78331

or take a meal home from
THE SUPER KITCHEN
 18 Osborne Street, Colchester. Tel. 42495



Mrs. T. P. BERRY
 (Hon. Secretary)

Miss I. Bareham
 Mrs. O. S. L. Bayliss
 Mr. and Mrs. T. P. Berry
 Mrs. C. Bland
 Mr. E. M. Bradley
 Mrs. D. M. Brady
 Mr. and Mrs. A. S. Butcher
 Mrs. J. Cameron
 Miss O. Chambers
 Miss M. Chattey
 Mr. and Mrs. C. H. Clemenson
 Mrs. C. W. Cook
 Mr. S. L. Crafford
 Mr. and Mrs. E. P. Duffield
 Mr. G. C. Dyer



Ald. R. A. HARRISON
 (Hon. Business Manager)

COLCHESTER OPERATIC AND DRAMATIC SOCIETY

(Founded 1925)

PRESIDENT

HIS WORSHIP THE MAYOR
 Councillor James Jackson

LIFE MEMBERS

Major and Mrs. M. Y. Binge
 Mrs. H. E. Fielden
 Miss P. Baker
 Miss E. Palmer



H. W. PEARCE, F.R.I.B.A.
 (Chairman)

VICE-PRESIDENTS

Mr. and Mrs. G. Harvey Flint
 Mrs. M. K. Garriock
 Mr. and Mrs. R. Garriock
 Mrs. V. Green
 Mr. and Mrs. R. A. Harrison
 Mr. W. Harrison
 Mr. G. Howard
 Mr. I. Hunwick
 Mr. and Mrs. J. Kellet
 Mr. and Mrs. Knight Hall
 Mrs. M. Lear
 Mr. A. G. Lorrimer
 Mrs. S. Mann
 Mr. and Mrs. A. Millbank
 Mr. and Mrs. T. H. Motson

Mr. and Mrs. H. L. Neal
 Mr. H. Pope
 Mr. R. A. Powell
 Mr. W. C. Powell
 Mr. F. Richards
 Mrs. M. Rossiter
 Mrs. G. Seaborn
 Mrs. J. Shippey
 Miss C. Swinton
 Mrs. M. E. Thompson
 Mrs. E. C. Thurley
 Mr. N. Underdown
 Mr. and Mrs. D. S. Wheeler
 Mr. and Mrs. M. Wheeler
 Mr. and Mrs. S. B. Wheeler

EXECUTIVE COMMITTEE

Mrs. J. Blanc
 Hon. Assistant Secretary
 Mrs. R. Bland
 Mr. M. Bond
 Mrs. P. N. Davey
 Mr. G. M. Dowrick
 Mr. J. Enfield
 Mrs. S. Frost
 Mrs. F. Hunt
 Mrs. A. Platten
 Mr. J. Warburton

HON. AUDITORS

Messrs. Butt Cozens & Co.

HON. SOLICITOR

Mr. C. J. Tinson



K. OXBORROW, M.B.E.
 (Hon. Treasurer)



"Eurydice" VALERIE GRAY



"Orpheus" DEREK MASSEY



"Styx" DENNIS BOWEN

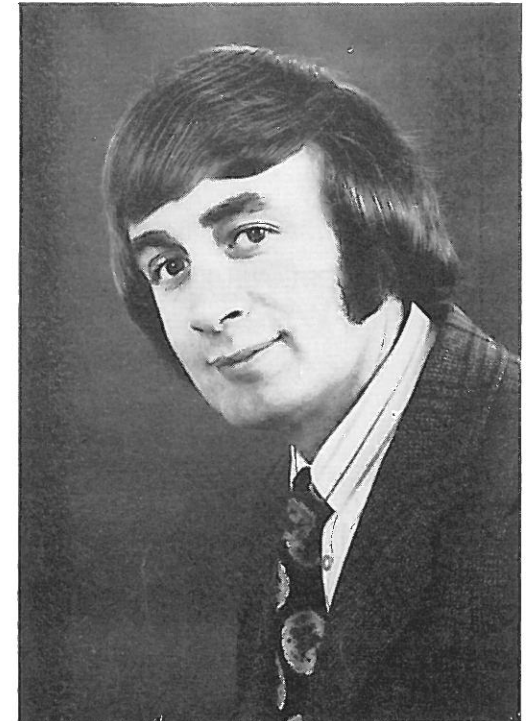

"Jupiter" JOHN ENFIELD

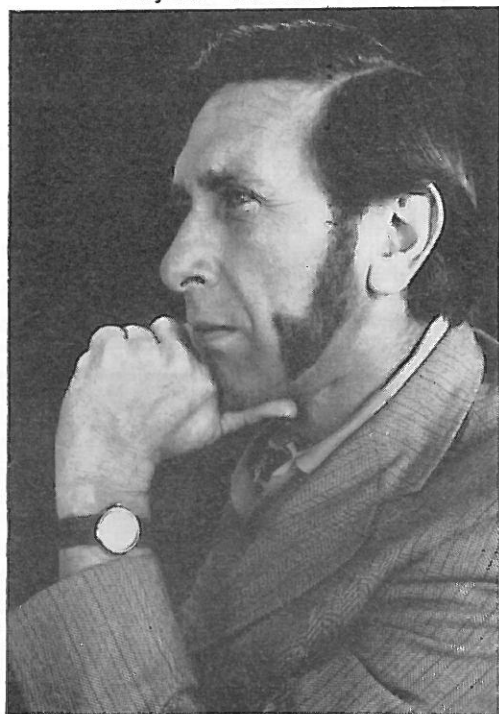

"Pluto" JOHN WARBURTON



"Calliope" BERYL ROYALL



"Venus" JENNIFER SPURGEON



"Juno" URSULA BORGES

ORPHEUS IN THE UNDERWORLD

A COMIC OPERA IN THREE ACTS

From the original by
H. CREMIÉUX & L. HALÉVY

New Book & Lyrics by
PHIL PARK

Music by JACQUES OFFENBACH
Adapted and arranged by RONALD HANMER

ACT ONE

A LANDSCAPE NEAR THEBES

- OVERTURE Orchestra
1. OPENING ACT ONE Chorus with Calliope
2. "A NYMPH IN LOVE" Eurydice
- 2a. ENTRANCE OF ORPHEUS
3. "THE VIOLIN DUET" Eurydice and Orpheus
4. "A SHEPHERD AM I" Pluto as Aristaeus, and Girl's

5. "MORTALS BELOW, GODS UP ABOVE" Eurydice, Pluto and Chorus
6. "INVOCATION" Eurydice and Chorus
- 6a. THE AWAKENING
- 6b. PLUTO EXIT
7. FINALE ACT ONE Calliope, Orpheus and Chorus
8. ENTR'ACTE

ACT TWO

MOUNT OLYMPUS

9. OPENING ACT TWO Orchestra
10. "LAMENT FOR ACTEON" Venus, Diana, Jupiter and Chorus
11. BALLOON SONG Calliope, Orpheus and Icarus
12. "NOTHING WE CAN DO" Juno, Pluto and Jupiter

13. "TO ARMS" Ensemble
14. "HA-HA-HA !" Cupid, Diana, Venus, Mars and Chorus
15. FINALE ACT TWO Ensemble
16. ENTR'ACTE

ACT THREE

Scene 1 : PLUTO'S DEN Scene 2 : THE BATHROOM Scene 3 : HADES

17. "SORRY I CAME" Eurydice
- 17a. "I WAS A KING" Styx
18. "CHERCHEZ LA FEMME !" Pluto, Jupiter, Mercury, Mars and Styx
- 18a. "THE FLY DUET" Eurydice and Jupiter
19. "THE HADES CHORUS" Chorus, Venus and Cupid

20. REPRISE :
"MORTALS BELOW, GODS UP ABOVE" Eurydice, Pluto and Chorus
21. MINUET Jupiter, Pluto and Ensemble
22. THE GALOP Ensemble
23. ENTRANCE OF ORPHEUS
24. FINALE ACT THREE Full Company

FULLY LICENSED BAR available to Patrons of the Theatre before the Show and during the interval

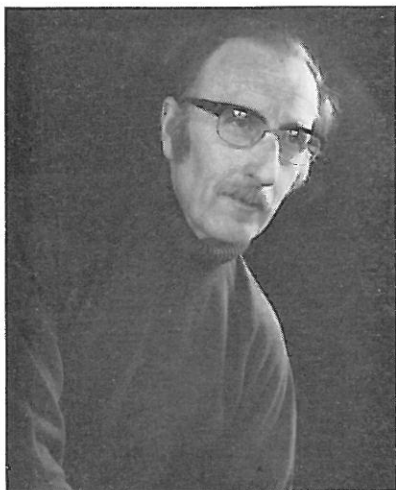

JOHN D. FOXALL

ORPHEUS IN THE UNDERWORLD

By arrangement with NODA LTD., on behalf of Josef Weinberger Ltd.

Production Directed by
JOHN D. FOXALL

Choreographer
DOREEN BRADROOK

Musical Direction by
ROY BUDDEN

Hon. Chorus Master: KEN FERRIS
Hon. Accompanist: BERNARD POOLE



ROY BUDDEN

CHARACTERS

EURYDICE	wife of Orpheus	VALERIE GRAY
CALLIOPE	Muse of Poetry, mother of Orpheus	BERYL ROYALL
CUPID	god of love	BARBARA RYAN
VENUS	goddess of beauty	JENNIFER SPURGEON
DIANA	goddess of hunting	ANN PLATTEN
JUNO	wife of Jupiter	URSULA BORGES
ORPHEUS	professor of music	DEREK MASSEY
PLUTO	King of Hades	JOHN WARBURTON
JUPITER	King of the gods	JOHN ENFIELD
MARS	god of war	GEORGE HARVEY FLINT
MERCURY	messenger of the gods	CHUM BORGES
BACCHUS	god of wine	DICK GRAY
VULCAN	god of fire	DAVID KING
STYX	servant of Pluto	DENNIS BOWEN
ICARUS	pilot of the balloon	IAN SUTHERLAND

SCENERY designed by CHRISTOPHER SNOW for Colchester Operatic & Dramatic Society and constructed by STUDIO 5, Coldharbour Lane, S.W.9.
ADDITIONAL SCENERY by STEPHEN GOODY COSTUMES by MARY PAYNE—Wimbledon
WIGS: Principals' wigs by AHEAD OF HAIR styled by MARION LEAR—Pelhams Lane Colchester PROPS by SOUTHEND OPERATIC SOCIETY

PERRUQUIERS: Anne Chaplin, Katey Davey and Fiona Hunt
WARDROBE MISTRESS: Gillian Plumtree, assisted by Margaret Berry and Jill Enfield

FOR COLCHESTER MERCURY THEATRE

STAGE DIRECTOR: Christopher Snow CHIEF ELECTRICIAN: Stanley Osborne White
STAGE MANAGER: Iain MacMillan ASSISTANT ELECTRICIAN: Dick Bloxsidge
STAGE MANAGEMENT: Sue Templar, Lawrence Payne, Maggie Tweedy, Brian David

FOR THE COLCHESTER OPERATIC & DRAMATIC SOCIETY

STAGE MANAGEMENT: Stephen Goody, assisted by B. Polley & J. Evans
PROMPTER: Shirley Greville

CHORUS

Nymphs, Shepherds, Gods, Goddesses, Attendants & Revellers

LADIES

Rosemary Bland	Sylvia Frost	Margaret Norfolk
Iris Bones	Valda Geater	Jill Palmer
Jane Bromwich	Pam Gibson	Ann Rozier
Pat Corbett	Debbie Giffard	Marion Spurgeon
Ann Coverdale	Bonny Green	Iris Winter
June Denny	Rosina Jarman	Maureen Yeats
Ann Dye	Sheila Near	

GENTLEMEN

Alan Asbridge	Nigel Chapman	Dennis Rainbird
Maurice Bond	John Evans	Ian Sutherland
Chum Borges	Ray Keeble	Peter Thomas
Dennis Bowen	Brian Keeble	Geoff Wibberley

DANCERS

Heather Elias	Marja Green	Jennifer Spurgeon
Mary Foster	Christine Campbell-Welch	
Dick Gray	Jimmy Huntsman	

ORCHESTRA

Graham Snelling—1st Violin	Pamela Radford—2nd Violin
Noel Britten—Viola	Marjorie Gosling—Cello
David Lamb—Bass	Rosalind Carver—Oboe
Stephen Marlow—Clarinet	Humphrey Taylor—Flute
G Churchill—Horn	Russell Ewens—Trumpet
Nigel Carver—Trombone	S. Cooper—Percussion

We hope you will enjoy this
'Mercury Theatre' production . . .

. . . and remember that for Home
Entertainment you should visit

FORDHAM'S

where quality and reliability are
assured

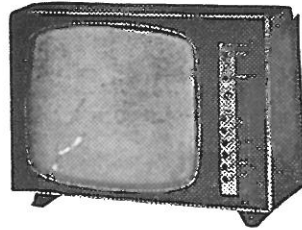

COLOUR TELEVISION • AUDIO • RADIO

Modern, well equipped repair departments staffed by
Trained Personnel • Confidential Rental & Credit Terms

You will be proud it came from

FORDHAM'S

9 Crouch Street • Colchester • Telephone 73288
141 High Street • Dovercourt • Telephone 3551
43 Buttermarket • Ipswich • Telephone 53252

**timothy Hills
photography**

Central Buildings Witham telephone 2262
12 New London Road Chelmsford telephone 67500

WEDDINGS • PORTRAITS • COMMERCIAL



OYEZ! OYEZ!
HEAR YE...
GREAT NEWS! for all
CIGARETTE SMOKERS

NICOTINE FREE
HONEYROSE
SPECIAL

AVAILABLE FROM
A FULL FRAGRANT
NICOTINE FREE SMOKE:
BEAUMONTS HEALTH FOODS
Natural Cosmetics
7 PELHAMS LANE, COLCHESTER

Honeyrose Special Smoking
Mixture - excellent for pipe
and hand rolled cigarettes.
Also available in long size
filter tip cigarettes

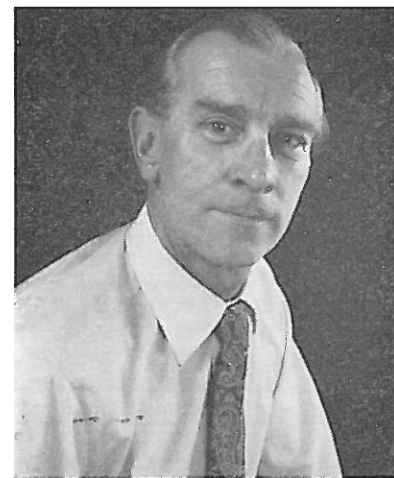

"Mars" **GEORGE HARVEY FLINT**



"Icarus" **IAN SUTHERLAND**



"Diana" **ANN PLATTEN**



"Cupid" **BARBARA RYAN**

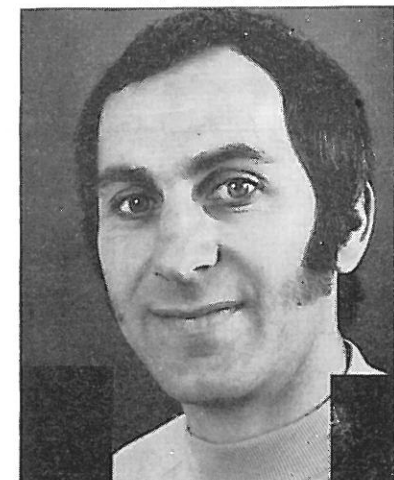

"Mercury" **CHUM BORGES**



"Vulcan" **DAVID KING**

MORE AND MORE PEOPLE ARE READING

THE STAGE and Television Today

The newspaper of the entertainment world

As the theatrical professions newspaper, The Stage gives a real insight into the theatre and full weekly coverage of news and productions

Published jointly every Thursday—price 6p.

The Stage and Television Today

19/21 Tavistock Street London WC2 01-836 5213

HELP SPASTICS HELP THEMSELVES

*for everything in basketware, wrought-iron work,
and pottery*

Wakes Hall Spastics Shop

6 St. Botolph's Street, Colchester Tel. COL 46070

Plants and flowers at Wakes Hall Garden Centre,
Wakes Colne, Colchester, Essex.



G. Powell

Colchester's Travel Specialists

Your holiday is our business

Inclusive Holiday Arrangements
Charter Flights
British & Continental Railway
Bookings

Members of the ABTA

7 Culver Street . Colchester

Tel. Colchester 77961

Theatre Tickets available from
The Travel Shop,
Williams & Griffin, Colchester
Telephone 5245

DAVIS

The best in Colchester for Cameras,
Binoculars, Projectors and all repairs

36 St. Botolphs Street • Colchester 73444 and at Williams & Griffin

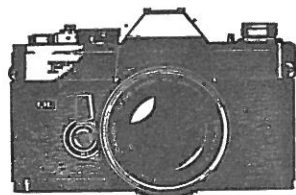

COMMENT

The legend of Orpheus, rooted in Greek Mythology, is as well known an example of tragic love as are the stories of Romeo and Juliet, Tristan and Isolde or Eloise and Abelard.

Orpheus, the son of the poetic Muse Calliope, loses his wife, the beautiful Eurydice—stolen by King Pluto of Hades. Pressured by his mother, Calliope, he seeks the aid of the gods, who direct him to Hades to re-claim his wife. He is allowed to lead her from Hell on the condition that he does not turn round to see her until they arrive on earth. But Orpheus turns back to be sure she is following and Eurydice is doomed to remain for ever in the Underworld.

This legend has inspired many musicians and creative artists. There is an Opera by Monteverdi, another by Gluck. The French poet Jean Cocteau has used the legend as the subject for two films and more recently **BLACK ORPHEUS**, a modern version with a setting in Rio, has also been filmed.

In 1858 Jacques Offenbach, the Father of Comic Opera and the Mozart of the Champs Elysées, wrote **ORPHEUS IN THE UNDERWORLD**. He tore the old legend to pieces—Orpheus is presented as a spoilt youth, with an overbearing socialite as a mother. Eurydice is a flirtatious minx, quite happy to go off with Pluto (a likeable rogue). Jupiter the 'terrible' Father of the gods turns out to be a henpecked old uncle of a man, and Heli? well, that was an excuse for a tipsy Bacchanal including the famous Can-Can.

Some of Paris was shocked. Offenbach had mocked the antiquities (he even made fun of the famous 'What is Life to me without thee' from Gluck's Opera). But soon all Paris and later London, were whistling and swaying to the infectious gaiety of the tunes in this Offenbach's most famous and most popular Comic Opera.

PHOTOVOGUE ERIC SMITH

1 Centurion House, St. John's Street, Colchester Tel. : 77329

ACKNOWLEDGEMENTS

The Society expresses grateful thanks to all who have contributed to this production, particularly the assistance of the undermentioned:

MR. H. W. PEARCE for the Cover Design

THE SOCIETY'S NON PLAYING MEMBERS for their loyal support in BOX OFFICE, PUBLICITY and other essential duties.

THE SOCIAL COMMITTEE GREEN ROOM REFRESHMENT ORGANISERS.

THE MERCURY MANAGEMENT AND STAFF for their invaluable co-operation.

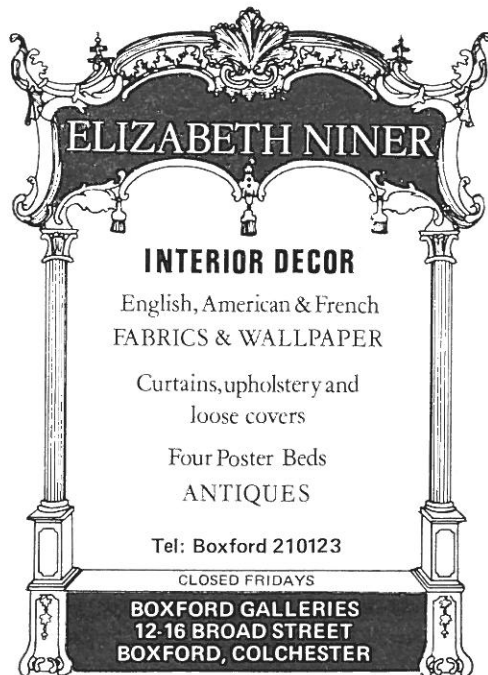

ELIZABETH NINER

INTERIOR DECOR

English, American & French
FABRICS & WALLPAPER

Curtains, upholstery and
loose covers

Four Poster Beds

ANTIQUES

Tel: Boxford 210123

CLOSED FRIDAYS

BOXFORD GALLERIES
12-16 BROAD STREET
BOXFORD, COLCHESTER

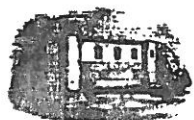

BOOKS

The only Bookshop in Colchester where you will find a fascinating collection of Antiquarian and second-hand books on all subjects

Libraries and collections bought

Consult us before disposing of books of possible value

THE CASTLE BOOKSHOP
A. B. DONCASTER
37 NORTH HILL . COLCHESTER
TELEPHONE (0206) 77520

FORTHCOMING PRODUCTION

THE CHRISTMAS MUSICAL

December 19th - January 18th

THE WIZARD OF OZ

with music from the M.G.M. picture of the same name

Music by **HAROLD ARLEN**

Book by **L. FRANK BAUM**

Lyrics by **E. Y. HARBURG**

By arrangement with Josef Weinberger Ltd., for Tams-Witmark Music Library Inc., New York

TIMES OF PERFORMANCES :

Thursday & Friday Dec. 19 & 20 at 7 p.m.
Saturday Dec. 21 at 2.30 & 7 p.m.
Monday Dec. 23 at 2.30 & 7 p.m.
Tuesday Dec. 24 at 2.30 p.m.
Thursday Dec. 26 - Saturday Jan. 4 at 2.30 & 7 p.m. daily
Monday Jan. 6 - Saturday Jan. 18 :
evenings 7 p.m. with matinees Thursdays & Saturdays at 2.30 and an EXTRA MATINEE on MONDAY JAN 6 at 2.30

PRICES OF ADMISSION :

£1.00 75p 50p
(For both performances on Boxing Day and every Saturday : £1.10 85p 55p)

Parties of 20 and over receive a reduction of 5p on the £1 & 75p seats. This concession is available at every performance EXCEPT Boxing Day and Saturdays.

Join Dorothy, Tin-man, Scarecrow and Lion on their wonderful, magical journey to the Land of Oz. This delightful musical is the ideal entertainment for all the family at Christmas ; rich in instantly recognized songs ("Follow the Yellow Brick Road," "Ding, Dong the Witch is Dead" and of course "Over the Rainbow"). For all lovers of fantasy and make believe, this is a show not to be missed.

RING COLCHESTER 73948



The Wine
Consultants

LAY & WHEELER

CULVER STREET, COLCHESTER
Telephone Colchester 79551

Colchester's
Wine Merchants

Traders the kitchen shop

Pots Pans and Furniture

48a St. John's Street
Colchester 79961

Open 9.30 - 5.30 Half Day Thursday

Colchester Wine Lodge and Restaurant

3 minutes walk
from theatre

103/105 Crouch Street Colchester Essex
Telephone Colchester 46635 for Reservations

Private Parties and Functions for up to 100 persons a speciality, in the Fully Licensed Lexden and Winstree Suite.

FOR ART AND DRAMA REVIEWS

ESSEX COUNTY

STANDARD

FIRST WITH THE LOCAL NEWS & THE WORLD'S
EVENING GAZETTE