



THE YOUNG IN MIND  
GO TO

**INNES COLE**

5a & 5b Eld Lane Colchester

for good quality, exclusive fashion clothes  
for men and the personal, friendly service  
also

**SYBOE** (pronounced SIBEY)

13 Eld Lane Colchester

for DENIM jeans, skirts, dresses, T.Shirts,  
cotton tops and all types of complimentary  
clothes for both ladies and gentlemen

(Suppliers to the Mercury Theatre Wardrobe Dept.)

## TORCH PETROLEUM for HEATING OILS

CONTACT US FOR QUICK ...  
AND RELIABLE OIL  
SUPPLIES

- ★ Fast Delivery
- ★ Special Discounts
- ★ Boiler Maintenance & Insurance

★ Choose your  
method of payment  
Cash Account  
Credit Account  
Banker's Order  
Barclaycard or Access

TELEPHONE: COLCHESTER 230777



**Experts in Oil**

Wine and Dine in the pleasant  
and intimate atmosphere of the

**Bellapais**

**STEAK & KEBAB HOUSE,  
7 CENTURION HOUSE,  
ST. JOHN'S STREET,  
COLCHESTER  
Phone 66430**

Banker's Cards - L.V.s also cheques with guarantee cards accepted  
Parties of up to 60 catered for

Where you may enjoy  
perfect Greek and  
Continental food, also  
fine steaks

**FULLY LICENSED**

Open 7 days a week  
Noon-2 p.m. and  
6-11 p.m. (last orders)  
Sunday 6-11 p.m.



Sylvia Hawkins  
**Piddler on  
the  
Roof**

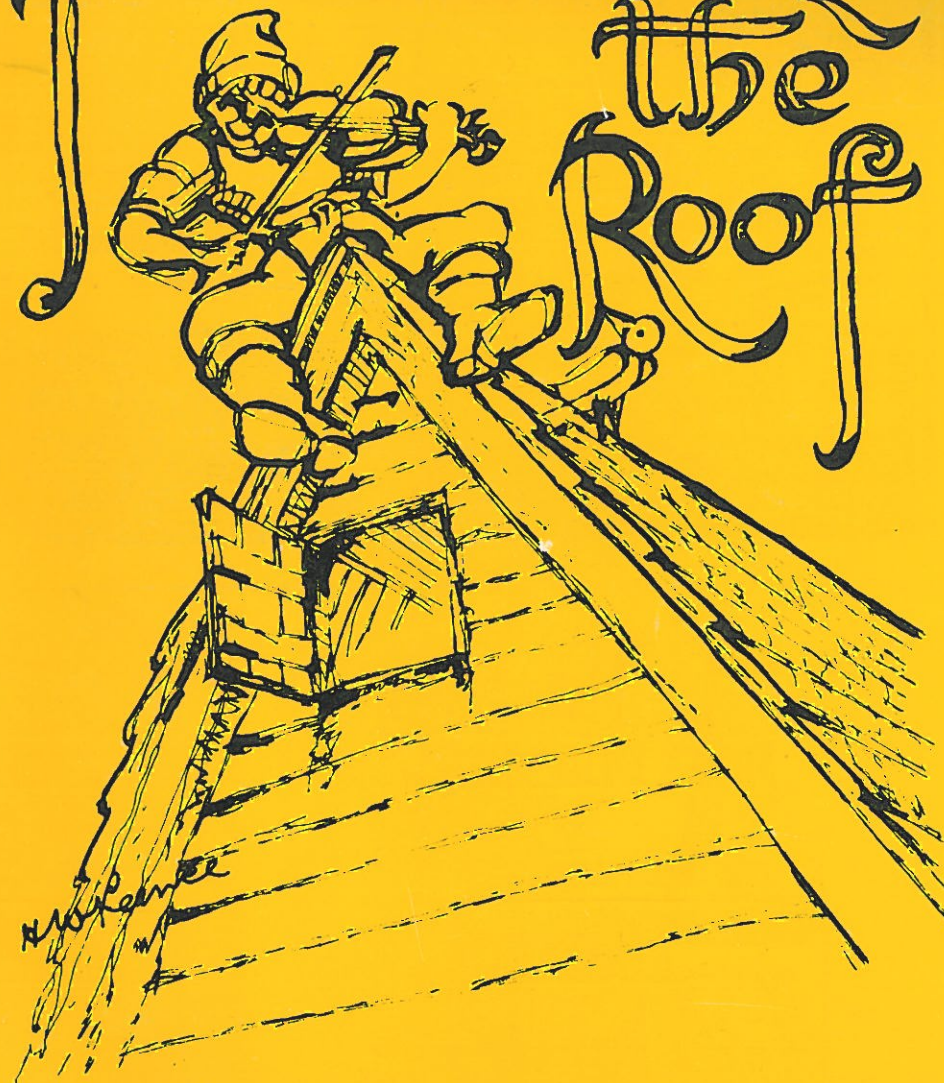

**COLCHESTER OPERATIC SOCIETY**  
**1.9.7.8**



# YOUR LOCAL VOLKSWAGEN/AUDI DEALER

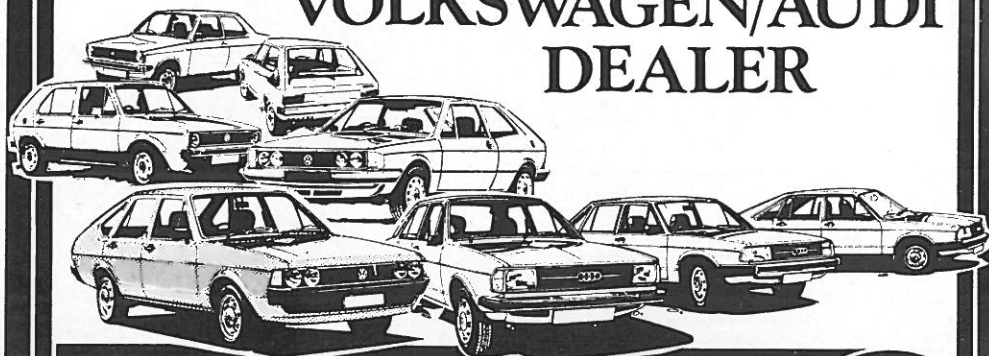

**Service Garages (Colchester) LTD.**  
83/85 East Hill, Colchester Tel. 77665/6 & 5332

MEMBER OF THE SERVICE GARAGES GROUP



This evening's  
entertainment...

Produced by  
Arthur Guinness



# MERCURY THEATRE COLCHESTER

**Trustees:** The Colchester New Theatre Trust  
(Chairman: Lord Alport)  
**Patrons:** Her Majesty's Lieutenant for Essex  
The Mayor of Colchester, The Bishop of Colchester  
Trevor Nunn, Esq., Eric Porter, Esq.  
The Vice Chancellor, Essex University

## Colchester Mercury Theatre Ltd.

### Directors

Chairman: J. Malcolm Green, F.R.C.S.  
Norman Downie, R.I.B.A.  
David Hart, B.Sc., M.Inst.P.  
Cllr. G. Roberts, B.Sc., Oxon, M.Inst.P.  
Alan Seymour, J.P., L.D.S.  
A. E. Sloman, M.A., D.Phil.  
Cllr. R. P. Spendlove, A.C.P., T.C.(London)  
D. G. Thorogood

### Managing Director

David Forder

### Manager

Olga Richards

### Assistant Administrator

June Eldred

### House/Publicity Manager

Jane Collins

### Management Assistant

Pamela Harris

### Caretaker/Attendant

George Warren

### BOX OFFICE

Dorothy Richardson  
Molly Reeve  
Eileen Smith  
Celia Branch  
Mavis Halls

### Telephone

Box Office 73948  
Management 77006

Fully Licensed Bar open before the performance and in the intervals.  
Licensed Restaurant and Snack Bar open to theatregoers and the general public for morning coffee, lunches 12 noon - 2 p.m. and dinners 6 p.m. - 11 p.m.  
Light snacks and coffee also served at these times in the coffee bar.  
Please telephone 46881 for table reservations and party bookings.

### Artistic Director

David Buxton

### Designer

Martin Tilley

### Associate Designer

Richard C. Baker

### Scenic Artists

Liz Gilbert

John Davies

### Stage Director

Christopher Snow

### Stage Manager

Iain MacMillan

### Studio Stage Manager

Lawrence Rayne

### Deputy Stage Manager

Tamsi Davies

### Stage Management

Isabel Crossley

Kate Marshall

### Stage Daymen

Adrian Hutson

Richard Talbot

### Master Carpenter

Victor Mawdsley

### Second Carpenter

Preston Horspool

### Third Carpenter

Mark Surridge

### Lighting Designer

Jan. P. Sendor

### Assistant Electrician

Peter Baker

### Wardrobe Mistress

Peggy Willings

### Wardrobe Assistants

Julie Stammers

Gill Wheeler

Andre Smith

### Educational Drama Specialist to N.E. Essex

Franc Chadwick

# timothy Hills photography

Weddings & Portraits: Chelmsford (0245) 67500. Commercial: Witham (0376) 512262

## The CRAFTSMAN

EXCITING & ORIGINAL .....

POTTERY  
BATIKS  
PAINTINGS  
GLASS  
WOODWORK

TRINITY ST,  
COLCHESTER

# CITROËN

EST ICI...

SEE  
THE RANGE  
AT  
Butt Road  
Colchester  
Tel. 74488

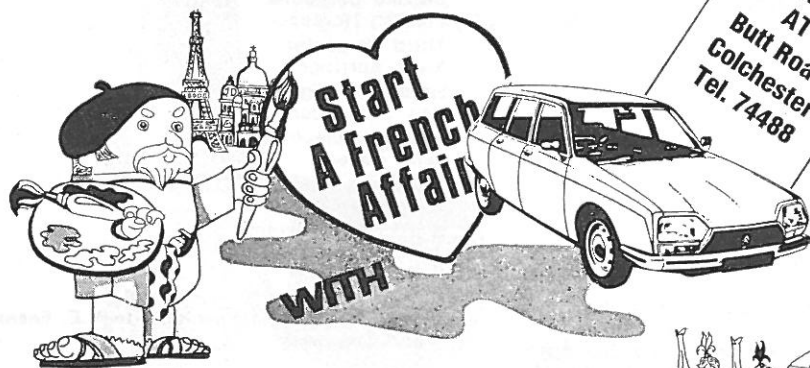

WITH



# ROY TOLLEY



Mrs. M. BERRY  
(Hon. Secretary)

## COLCHESTER OPERATIC SOCIETY

(Founded 1925)

CHAIRMAN  
JOHN ENFIELD

### LIFE MEMBERS

Major and Mrs. M. Y. Binge  
Miss P. Baker  
Mr. K. V. A. Oxborrow, MBE  
Miss E. Palmer



Mr. JOHN ENFIELD  
(Chairman)

### VICE - PRESIDENTS

Lord Alport  
Miss I. Bareham  
Mrs. M. Berry  
Mr. & Mrs. M. Bond  
Mr. E. M. Bradley  
Mr. & Mrs. A. S. Butcher  
Miss M. Chattey  
Mr. & Mrs. C. H. Clemenson  
Mrs. M. Cooke  
Mr. & Mrs. P. N. Davey  
Major E. J. Deeble  
Lt. Col. L. J. Digby  
Mr. & Mrs. G. M. Dowrick  
Major R. Dunn  
Mr. G. C. Dyer  
Mrs. B. Everett

Mr. D. Forder  
Mr. & Mrs. G. H. Flint  
Mr. & Mrs. B. W. Goody  
Mrs. R. Hall  
Mr. & Mrs. R. A. Harrison  
Mr. W. Harrison  
Mr. G. Howard  
Mrs. Fleming Hodges  
Mrs. J. Ingleton  
Mr. & Mrs. Knight-Hall  
Mr. W. King  
Mrs. M. Lear  
Mrs. J. Mann  
Mr. D. Mann  
Mrs. V. Millbank  
Mr. & Mrs. T. H. Motson

Mr. & Mrs. H. L. Neal  
Mrs. K. V. Oxborrow  
Mr. R. Porter  
Mr. R. A. Powell  
Mr. W. C. Powell  
Mr. F. Richards  
Mrs. S. Richmond  
Mrs. W. M. Rossiter  
Mr. D. Scott  
Mrs. G. Seaborn  
Mrs. H. Shippey  
Miss C. Swinton  
Mrs. E. C. Thurley  
Mr. N. Underdown  
Mr. & Mrs. D. S. Wheeler  
Mr. S. B. Wheeler



Mr. K. DRAKE  
(Hon. Business Manager)

HON. ACCOUNTANTS  
Messrs. Butt Cozens & Co.

HON. SOLICITOR  
Mr. C. J. Tinson



Mr. P. FITT  
(Hon. Treasurer)

# J B E STAGE LIGHTING & EQUIPMENT COMPANY

**HIRE**  
**SALES**  
**SERVICE**

SPOTLIGHTS - CONTROLS -  
EFFECTS & PROJECTORS -  
MUSIC STANDS - CABLE -  
STAGE WEIGHTS & BRACES -  
U.V. - FLASH BOXES -  
THEATRE LAMPS - COLOUR FILTER -  
FLASH POWDER - MAROONS -  
ETC .....

Union Lane Rochford Essex  
Southend-on-Sea (0702) 545826/7



Monthly exhibitions, concerts, films and lectures. Coffee Bar.  
Open Tues - Sat 11 - 5, Sun 2 - 6, Mon closed. Admission 10p

**Art at the**  
**MINORIES**

VICTOR BATTE-LAY TRUST

74 High Street, Colchester CO1 1UE. Telephone Colchester 77067

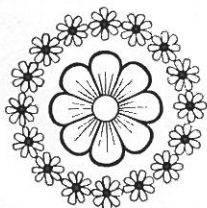

For cosmetics of distinction,  
rare perfumes, elegant toiletries  
and enchanting gifts

**pot-pourri**

65 CROUCH STREET, COLCHESTER. tel: Colchester 68017

It is with deep regret that I have to report the sudden death in early April of Horace Pearce, President of the Colchester Operatic Society, and its Chairman for many years. Horace was a remarkable person, and was held in high esteem by every member of our Society. He had a wealth of artistic talent which was used to good effect in designing our programme covers, the present one of which is, unfortunately, the last after 52 years.

It is going to be difficult and very strange to continue without him. He gave so much because of his knowledge and abilities, but moreover because of his sincere personality.

J. M. ENFIELD

Chairman.



## EXECUTIVE COMMITTEE

Mr. John Enfield  
(Chairman)

Mrs. M. Spurgeon  
(Hon. Assistant Secretary)

Mr. M. Bond  
Mr. K. Cummings  
Mr. D. Massey

Mrs. A. Platten  
Mrs. G. Plumtree  
Mrs. B. Ryan

Mrs. M. Spurgeon  
Mr. J. Warburton  
Mrs. M. Yeats ...

## FUTURE PROGRAMME

**SPRING SERENADE** 27 & 28 April 1979  
at the Colchester Institute

## ACKNOWLEDGEMENTS

The Society expresses grateful thanks to all who have contributed to this production particularly the assistance of the undermentioned;

The Society's Non-Playing Members for their loyal support in Publicity, programme sales and other essential duties.

East Anglian Daily Times for permission to reproduce photograph of the late Mr. H. W. Pearce.

Rodex Ltd.

The Social Committee Green Room Refreshment Organisers.

The Mercury Theatre Management and Staff for their invaluable co-operation.

The Cover Design was the last Sketch prepared for the Society by the late Mr. H. W. Pearce, and was first used as advance publicity on the Spring Concert programme this year.



## THE STORY

The people of Anatevka, a small Jewish Community in Tsarist Russia, make a poor living from the soil. Tevye, the milkman, a devout and humorous man tells how their strength derives from the age-old laws of Tradition. In Tevye's home, Golde, his wife, and their five daughters are preparing for the Sabbath, when Yente, the Matchmaker, arrives to tell Golde that the butcher, Lazar Wolf, a gross, middle-aged but wealthy widower, wishes to marry their eldest daughter, Tzeitel. Tzeitel is already in love with a poor tailor, Motel Kamzoil.

On his way home, Tevye meets Perchik, a poor student from Kiev, with determined ideas. Tevye is persuaded, against his better judgement, to agree to the marriage of Lazar Wolf and Tzeitel, but Tzeitel pleads with her father and she and Motel tell him of their secret betrothal. Tevye is shocked with this break with tradition, but eventually he gives in and agrees to the marriage, but has to think of a way to tell Golde. His vivid imagination helps him to pretend that he has awakened from a nightmare, and he tells her how Fruma-Sarah, Lazar Wolf's first wife, and her own Grandma Tzeitel have persuaded him against such a match. When Motel and Tzeitel are married with traditional solemnity, Russian demonstrators arrive to smash up the wedding feast.

This is the beginning of the troubles spreading throughout Russia, and before leaving to join the revolutionaries against the Tsar, Perchik asks Hodel to marry him. Once again Tevye, seeing the pleading in his daughter's eyes relents and agrees to the marriage. When he breaks the news to Golde he suddenly wonders if their own relationship is also based on love.

Perchik is arrested and sent to Siberia, and Hodel decides to join him and marry him there, leaving all she cares for at home to be with the man she loves.

Soon Anatevka is caught in the political maelstrom, and Jewish families are ordered to leave within 3 days. Even Tevye, whose third daughter, Chava has married a Russian cannot be spared, and as they put their belongings together, the villagers mourn for the sorry little place which has been their home. Sadly they leave for Poland, the Holy Land and America.

## PREVIOUS PRODUCTIONS

1925	Gondoliers	1947	The Arcadians	1964	The Most Happy Fella
1926	Mikado	1948	Waltz Dream	1965	They Came to a City
1927	Princess Ida	1949	New Moon		The Student Prince
1929	Iolanthe	1950	The Wind and Rain	1966	Hay Fever
1930	Yeomen of the Guard		The Desert Song		La Belle Helene
1931	Trial by Jury and	1951	The Student Prince	1967	Carousel
	Pirates of Penzance	1952	Harmony Hill	1968	Count of Luxembourg
	Les Cloches de	1953	Show Boat	1969	Oklahoma
	Corneville	1954	Brigadoon	1970	Kiss Me Kate
1932	Quaker Girl	1955	Pink Champagne	1971	Die Fledermaus
1933	Mikado	1956	Vagabond King	1972	Mikado
1934	Gondoliers	1957	White Horse Inn	1973	Robert and Elizabeth
1935	Merrie England	1958	Summer Song	1974	Orpheus in the
1936	Duchess of Danzig	1959	The Merry Widow		Underworld
1937	Vagabond King	1960	Song of Norway	1975	The Merry Wdow
1938	Country Girl	1961	Naughty Mareta	1976	My Fair Lady
1946	Beggars' Opera	1962	The Dancing Years	1977	The Great Waltz
1947	Tom Jones	1963	Kismet		

**Golde**  
**AVRIL GAMBLE**



**Tevye**  
**ALAN MOTSON**

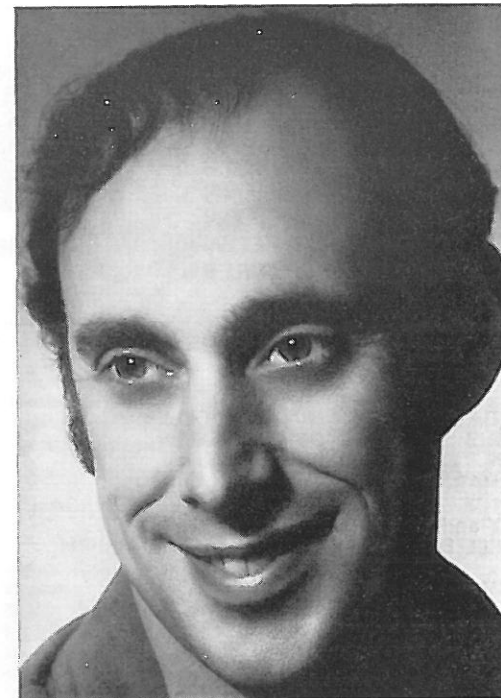

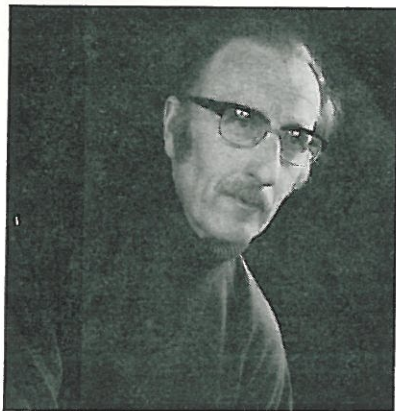

JOHN D. FOXALL

# FIDDLER ON THE ROOF

Production Directed by  
**JOHN D. FOXALL**

Choreographer  
**DOREEN MATTHEWS**

Lighting Designed by  
**JAN P. SENDOR**

by special permission of Arnold Perl

Musical Direction by  
**ROY BUDDEN**

Hon. Chorus Mistress  
**VALERIE MASSEY**

Hon. Accompanist  
**KEITH ROGERS**

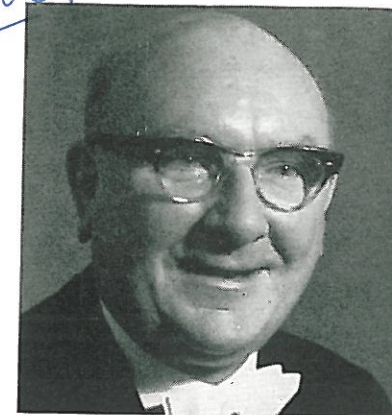

ROY BUDDEN

Hon. Accompanist for Dancing  
**HELEN O'MALLEY**

## CAST

TEVYE, the milkman  
GOLDE, his wife  
TZEITEL )  
HODEL )  
CHAVA ) his daughters  
SHPRINTZE )  
BIELKE )  
YENTE, the matchmaker  
MOTEL, the tailor  
PERCHIK, the student  
LAZAR WOLF, the butcher  
MORDCHA, the innkeeper  
RABBI  
MENDEL, his son  
AVRAM, the bookseller  
NACHUM, the beggar  
GRANDMA TZEITEL  
FRUMA-SARAH  
CONSTABLE  
FYEDKA  
SHANDEL, Motel's mother

ALAN MOTSON  
AVRIL GAMBLE  
ANGELA RANKIN  
BARBARA RYAN  
CAROLINE FIONA SMITH  
STEPHANIE THORNE  
CAROLINE SMITH  
PHYL DEEBLE  
KEITH CUMMINGS  
COLIN THORNE  
JOHN ENFIELD  
DENNIS GAMBLE  
KEN SMITH  
MICHAEL SPURGEON  
HOWARD BROOKS  
MARK WEISS  
URSULA BORGES  
JUNE WENN  
JOHN WARBURTON  
PETER SHARDLOW  
GILLIAN PLUMTREE



DOREEN MATTHEWS

## JIMMY HUNTSMAN

## THE FIDDLER

Scenery: STAGE SETS, London, E.16  
Costumes: MORRIS ANGEL & SON LTD., London W.C.2  
FOR COLCHESTER OPERATIC SOCIETY  
Stage Management: STEPHEN GOODY, DAVID SAGE, BERNARD POLLEY, R. J. EVANS, JOHN HARRIS and CHRISTOPHER HAGON  
MARION SPURGEON  
Prompter: SUE JOYCE, JUNE HARRIS, LINDA DAVIES  
Props: MERVYN HARRIDENCE, ANN DYE, HELEN WARBURTON, SALLY HARRIS, GAIL SEALY and VAL MASSEY  
Make-up Team: MARY FLETCHER, JILL ENFIELD, ANN DYE, CONNIE SMITH  
Wardrobe: MARY FLETCHER, JILL ENFIELD, ANN DYE, CONNIE SMITH  
FOR COLCHESTER MERCURY THEATRE  
Stage Director: CHRISTOPHER SNOW  
Stage Manager: IAIN MACMILLAN  
Stage Management: TAMSI DAVIES, LAWRENCE RAYNE, ISABEL CROSSLEY, KATE MARSHALL, ADDRIAN HUTSON, RICHARD TALBOT  
Chief Electrician: JAN P. SENDOR  
Assistant Electrician: PETER BAKER

Margaret Adamson  
Peter Ashton  
Ursula Borges  
Roger Dobson  
Valda Geater  
Debbie Gifford  
Marja Green  
Sylvia Hawkins  
Alan Hayes  
John Huddle  
Christopher Huddle  
Paul Jones

## VILLAGERS

Brian Keeble  
Ken Lang  
Maureen Mann  
Christine Marshall  
Derek Massey  
Margaret Norfolk  
Ann Platten  
Ann Rozier  
Simone Smith  
Debbie Tooke  
Maureen Yeats  
June Wenn

Michelle Borges  
Norberto Fusi  
Gianantonio Fusi  
Carolyn Green

## DANCERS

Jimmy Huntsman  
Paul Jones  
Brian Keeble  
Caroline Smith  
Suki Smith

John Stott  
Fiona Thomas  
Stephanie Thorne  
John Wright

## ORCHESTRA

Keith Rogers  
Graham Snelling  
Noel Britton  
Elaine Shepherd  
Alec Strahan  
Paula Greenland  
Michael Clack

Piano  
1st Violin  
Viola  
Bass  
Flute  
1st Trumpet  
Trombone

Sydney Cooper  
Ronald James  
Percy Crozier  
Maxwell Sainsbury  
Stephen Marlowe  
John Malam  
George Churchill  
Percussion  
2nd Violin  
Cello  
Oboe/Cor Anglais  
Clarinet  
2nd Trumpet  
Horn



# FIDDLER ON THE ROOF

by special permission of Arnold Perl

Book by JOSEPH STEIN

Based on Sholem Aleichem stories

The Place: Anatevka, a small village in Russia

## ACT ONE

### Prologue

Tradition ..... Tevye and Company

### 1. Kitchen in Tevye's House

Matchmaker ..... Tzeitel, Hodel, Chava and Dancers

### 2. Exterior of Tevye's House

If I were a Rich Man ..... Tevye

### 3. Interior of Tevye's House

Sabbath Prayer ..... Tevye, Golde, Rabbi and Company

### 4. The Inn

To Life ..... Tevye, Lazar, a Russian and Men's Chorus

### 5. Street Outside the Inn

### 6. On a Bench Outside Tevye's House

Tevye's Monologue ..... Motel  
Miracle of Miracles

### 7. Tevye's Bedroom

The Dream ..... Tevye, Golde, Grandma Tzeitel,  
Fruma-Sarah and Chorus

### 8. Village Street and Motel's Tailors Shop

### 9. Section of Tevye's Yard

Sunrise, Sunset ..... Tevye, Golde, Hodel, Perchik and Company  
Wedding Dances ..... The Dancers

# THE ROOF

Music by JERRY BLOCK

Lyrics by SHELDON HARNICK

The Time: 1905, on the Eve of the Russian Revolutionary period

## ACT TWO

### 1. Exterior of Tevye's House

Now I Have Everything ..... Perchik and Hodel  
Tevy's Rebuttal  
Do You Love Me ..... Tevye and Golde

### 2. Village Street

The Rumour ..... Yente, Shandel, Mendel, Avram and Villagers

### 3. Exterior of Railroad Station

Far From the Home I Love ..... Hodel

### 4. Village Street

### 5. Motel's Tailors Shop

### 6. Somewhere on the Outskirts of the Village

Chava Sequence ..... Tevye, Chava, Dancers and Chorus

### 7. The Barn

Anatevka ..... Tevye, Golde, Yente, Lazar,  
Mendel, Avram and Rabbi

### 8. Outside Tevye's House

Epilogue ..... The Company

THE SOCIETY'S NEXT FULL-SCALE

AUTUMN PRODUCTION

THE KING AND I

21 November - 1 December, 1979

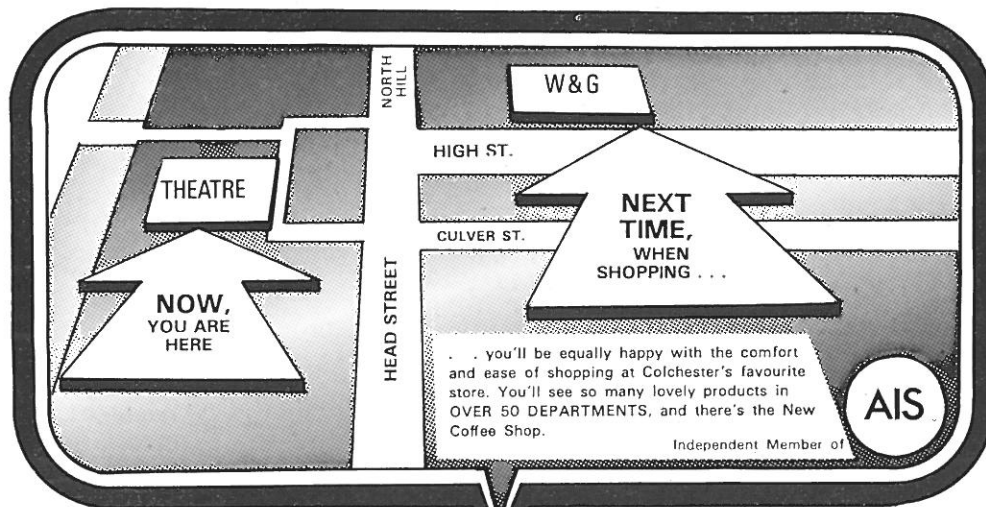

**WILLIAMS & GRIFFIN**  
HIGH STREET COLCHESTER TELEPHONE 71212

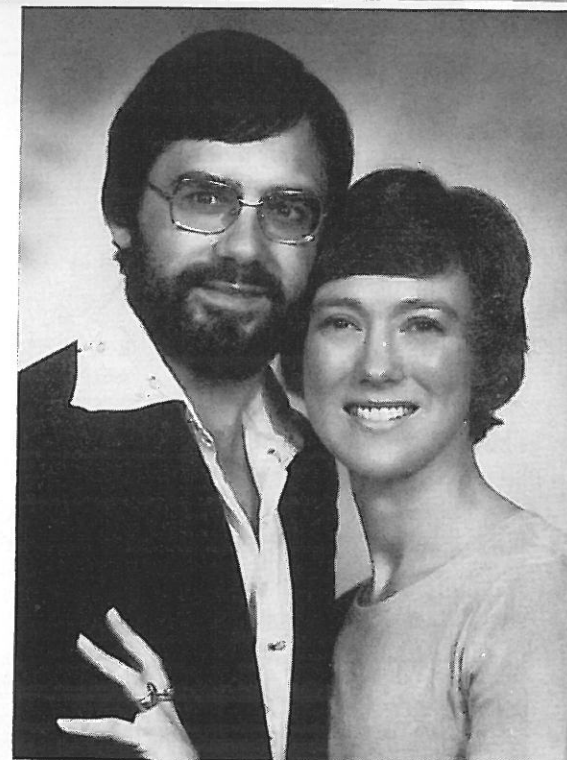

Motel  
**KEITH CUMMINGS**

Tzeitel  
**ANGELA RANKIN**

**Book your seat  
in a Triumph  
from Mann Egerton**

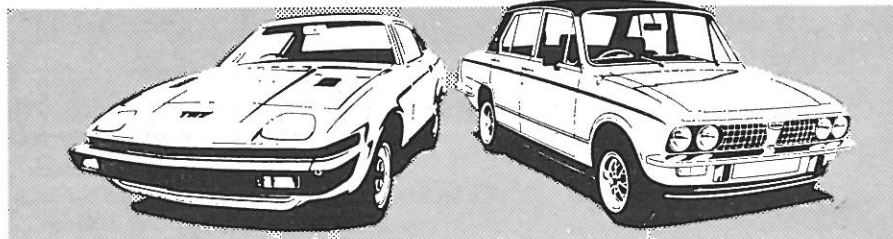

**Mann Egerton**



A MEMBER OF THE INCHCAPE GROUP OF COMPANIES

*In the lead for Leyland cars*

Colchester By Pass (Clacton End)  
Colchester Telephone 76281

— On the University Road

Perchik  
**COLIN THORNE**

Hodel  
**BARBARA RYAN**





FOR THE LARGEST SELECTION OF QUALITY CARPETS  
AND FURNITURE IN EAST ANGLIA

# Hatfields

PEARTREE ROAD,  
STANWAY  
COLCHESTER  
65444

STILL A FAMILY BUSINESS



THIS IS OUR STAR PERFORMER —  
but you must see the supporting cast !

## SAAB

2 Litre 99 range gives 30 plus MPG and 100 plus  
Performance in elegant safety, for surprisingly  
modest price

### TYLNEY GARAGE

41 BLUEBRIDGE INDUSTRIAL ESTATE

TEL. **HALSTEAD** 2183

*and afterwards Peter took us to  
Mr. Garrick's — a super little  
restaurant just fifty yards from  
the Mercury Theatre  
Church Street*

**MR. GARRICK**

*It is a fascinating  
old cellar with  
old theatrical  
bits and pieces. The  
food was super too*

Lunches 12-2, Dinners 6.30-11 (11.30 Sat)

**THOROGOOD EATING HOUSES**  
Head Street, Colchester  
Tel: Colchester 47474



Yente  
PHYL DEEBLE



Lazar Wolf  
JOHN ENFIELD

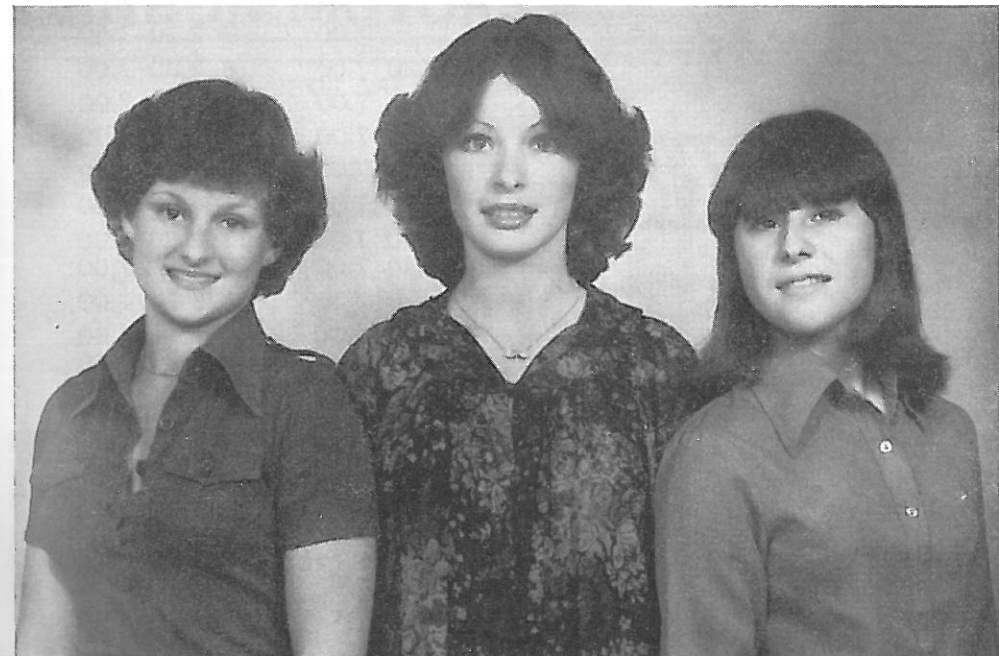

Bielke  
CAROLINE SMITH

Chava  
CAROLINE FIONA SMITH

Shprintze  
STEPHANIE THORNE



## BOOKS

The Bookshop in Colchester where you will find a fascinating collection of Antiquarian and second-hand books on all subjects.

Consult us before disposing of books of possible value.  
Libraries and collections bought.

### THE CASTLE BOOKSHOP

37 NORTH HILL,  
COLCHESTER

A. B. DONCASTER Tel.: (0206) 77520  
(Prop.)

## DAVIS

The best in Colchester for Cameras,  
Binoculars, Projectors and all repairs

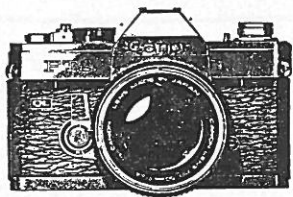

36 St. Botolphs Street • Colchester 73444  
and at Williams & Griffin

BOOK NOW!!!

for our Traditional Family  
Pantomime

## PUSS IN BOOTS

by Chris Emmett

December 13 - January 20

### TIMES OF PERFORMANCES

13	7.00	1	2.30	7.00
14	7.00	2	2.30	7.00
15	2.30 7.00	3	2.30	7.00
16	2.30 7.00	4	2.30	7.00
18	7.00	5	2.30	7.00
19	7.00	6	2.30	7.00
20	2.30 7.00	8	2.30	7.00
21	2.30 7.00	9		7.00
22	2.30 7.00	10		7.00
23	2.30 7.00	11	2.30	7.00
26	2.30 7.00	12		7.00
27	2.30 7.00	13	2.30	7.00
28	2.30 7.00	15		7.00
29	2.30 7.00	16		7.00
30	2.30 7.00	17		7.00
		18	2.30	7.00
		19		7.00
		20	2.30	7.00

### PRICES

Mon-Thurs: £2.00 £1.75 £1.00  
Fri & Sat Dec. 26 and Jan. 1):  
£2.20 £2.00 £1.50

PARTY REDUCTION: of 10p on the  
top price and middle price seats for  
parties of 20 and over except  
Saturdays, and Dec. 26 and Jan. 1.

Box Office: Colchester 73948



The Wine  
Consultants

LAY & WHEELER

CULVER STREET, COLCHESTER

Telephone Colchester 79551

Colchester's  
Wine Merchants



Come and  
test drive  
a Ford Fiesta today

CANDOR MOTORS

MAGDALEN ST.  
COLCHESTER 71171



FOR ART AND DRAMA REVIEWS  
ESSEX COUNTY

## STANDARD & EVENING GAZETTE

THE PAPER WITH ALL THE LOCAL NEWS & THE WORLD'S

Men who know where they're going visit..

jolliffes

of

14 CROUCH STREET, COLCHESTER

The Gentlemen's Tailors and Outfitters renowned for  
ELEGANCE AND STYLE

Telephone: 5617