

Diamond Jubilee Year

Colchester Operatic Society

1985



60 YEARS

Affiliated to NODA

CAROUSEL

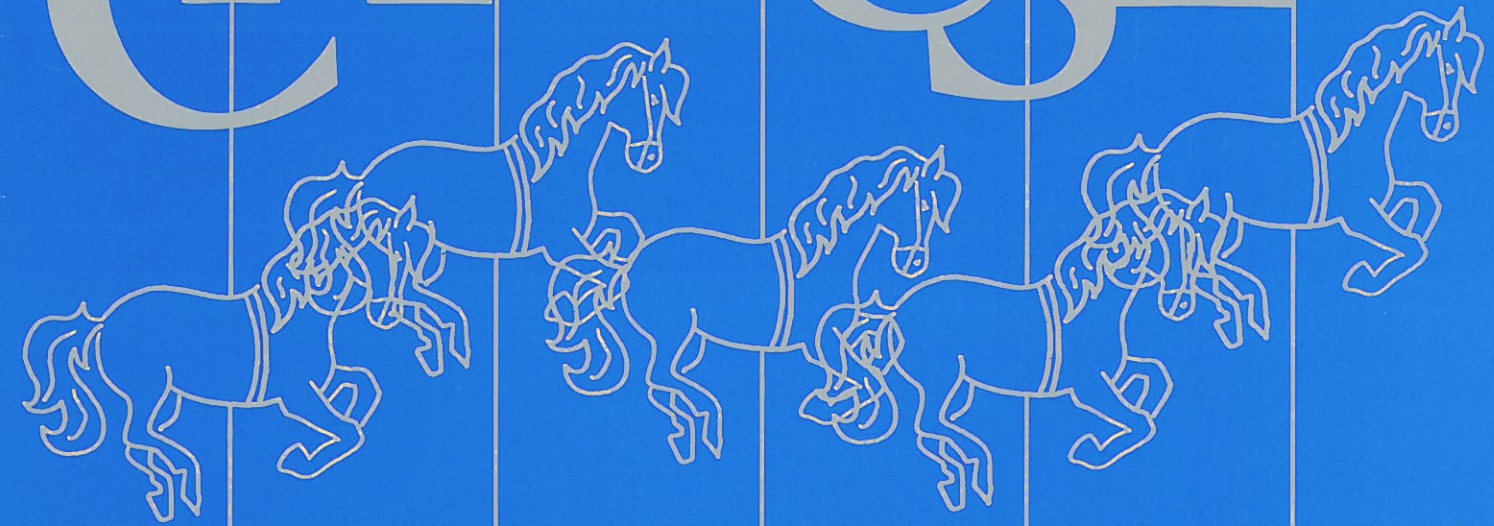

20th—30th November 1985



WHAT'S NEW AT  
LAY & WHEELER



THE WINE MARKET  
GOSBECKS ROAD  
COLCHESTER



A NEW CONCEPT IN WINE MARKETING

OPEN  
Mon. to Sat.  
8.30 a.m. till 8.00 p.m.

LAY AND WHEELER LIMITED  
6 Culver Street West, Colchester, Essex CO1 1JA.  
Tel: (0206) 67261



SUBSIDISED BY THE  
**Arts Council**  
OF GREAT BRITAIN

COLCHESTER  
**MERCURY THEATRE**

COLCHESTER MERCURY THEATRE LTD.

*DIRECTORS:*

R.P. Spendlove, A.C.P., T.C.  
J. Bird  
Norman Downie, R.I.B.A.  
M. Ellis  
Mrs. J.K. Lavender, B.A., S.R.N., H.V.

Mrs. M. Hutton  
Alan Seymour  
A.E. Sloman, M.A., D. Phil.  
D.G. Thorogood  
C.M. Welch

Affiliated to the National Operatic and Dramatic Association



**COLCHESTER OPERATIC SOCIETY**

present

**CAROUSEL**

(by arrangement with Chappell Music Ltd.)

Based on Ferenc Molnar's "Liliom" as adapted by Benjamin F. Glaser

Music by  
RICHARD RODGERS

Book & Lyrics by  
OSCAR HAMMERSTEIN II



*An exclusive range of formal wear  
for sale or hire*

**Young's**  
*formal wear for men*

3 Culver Street West  
Tel: COLCHESTER 574777

4 Tacket Street  
Tel: IPSWICH 211765



MRS. M. BERRY  
(Secretary)

## COLCHESTER OPERATIC SOCIETY

Chairman:  
John Enfield

Life Members:  
Colonel & Mrs. M.Y. Binge  
Miss P. Baker  
Mrs. M. Barwood  
Mrs. B. Bidmead  
Mr. M.W. Bond  
Mrs. D. Jones  
Mr. N. Joscelyne  
Miss E. Palmer



MR. JOHN ENFIELD  
(Chairman)

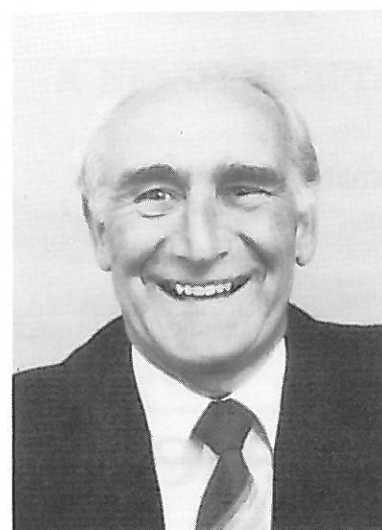

MR. K. DRAKE  
(Business Manager)



MR. P.W. FITT  
(Treasurer)

### EXECUTIVE COMMITTEE:

Chairman John Enfield

Mr. R.H. Dobson  
Mrs. D. King  
Mr. D. Massey

Mrs. G. Plumtree  
Mrs. A. Rankin  
Mrs. B. Ryan

Mr. C. Thorne  
Mrs. M. Yeats  
Asst. Sec.: Mrs. M. Spurgeon

### VICE-PRESIDENTS

Mrs. M. Berry  
Mrs. M.W. Bond  
Mr. & Mrs. G.W. Bone  
Mr. E.M. Bradley  
Mr. & Mrs. A.S. Butcher  
Mr. N. Chaffey  
Mr. & Mrs. C.H. Clemenson  
Mrs. M. Cooke  
Mr. S.L. Crafford  
Mr. & Mrs. P.N. Davey  
Major E.J. Deeble  
Lt. Col. & Mrs. L.J. Digby  
Mr. S.E. Druce  
Major R. Dunn  
Mrs. B. Everett

Mr. D. Forder  
Mr. J.D. Foxall  
Mrs. R. Hall  
Mr. & Mrs. R.A. Harrison  
Mr. W. Harrison  
Mrs. J. Huddart  
Mrs. J. Ingleton  
Mr. B.G. Johnson  
Mr. M.C. Johnson  
Mr. N. Joscelyne  
Mr. & Mrs. J. Kellet  
Mr. W. King  
Mrs. O. Knight-Hall  
Mr. E.G. Lambert  
Mr. D. Mann  
Mrs. J. Mann

Mrs. V.W. Millbank  
Mr. T.H. Motson  
Mrs. B. Oxborrow  
Mr. B. Polley  
Mr. H. Pope  
Mrs. J. Porter  
Mr. R.A. Powell  
Mr. W.C. Powell  
Mrs. G. Seaborn  
Mrs. H. Shippey  
Miss C. Swinton  
Mrs. K. Symes  
Mr. N. Underdown  
Mr. & Mrs. M.L. Vass  
Mr. M. Weiss



CLARENCE HOUSE  
S.W. 1

Queen Elizabeth The Queen Mother, as Patron of the National Operatic and Dramatic Association, was delighted to learn that the Colchester Operatic Society is to mark its Diamond Jubilee by a presentation of "Carousel".

The Queen Mother sends her greetings to all members of the Society on this important anniversary and her best wishes for a happy and successful production at the Mercury Theatre.

PRIVATE SECRETARY

## THE HISTORY OF COLCHESTER OPERATIC SOCIETY

In a small room in Colchester Town Hall in 1924 a group of business men met to form an organisation which has lasted for sixty years. It began its existence as Colchester Amateur Operatic Society, and from the beginning was an enormous success. The initial idea was to provide some entertainment during the annual County Cricket Festival, although this did not materialise.

The first production was Gilbert and Sullivan's "The Gondoliers" staged at the Hippodrome Theatre, High Street on 8th December, 1925. The Essex County Telegraph reported in kindly terms on its reception saying, however, that it must be remembered that it was being performed by amateurs. Those playing the leading roles, Hubert Ford (Marco), Harold Turner (Guiseppe), Connie Kent (Gianetta) and Josephine Scott (Tessa) may be unknown to current audiences, but all were to become mainstays of the Society. Ashley Cooper, himself an ex-Sayoyard, directed the Show, and Ernest Turner conducted the South Adams Orchestra of 28 musicians.

Over the next eight years the Society concentrated on Savoy Operas and it is interesting to note that since then only one other G. and S. Opera has been staged — "The Mikado" in 1972, although in the Spring of next year a modern version of "The Pirates of Penzance" will be presented. "The Country Girl" in 1938 was the last production before the Second World War interrupted Shows, and it was another seven years before the Society returned to annual productions.

With the end of the War the Society lost no time in getting back into production with "The Beggar's Opera" in 1946, and "The Arcadians" in 1947 which was performed at the old Repertory Theatre. In 1947 "Tom Jones" was the first Show at The Playhouse in St. John's Street, where the Society stayed until 1973. Increasingly ambitious Shows were staged during this time, and several straight plays "The Wind and the Rain" (1950), "They Came to a City" (1965), and "Hay Fever" (1966).

In 1973 the Society moved its performing venue to the Mercury Theatre with "Robert and Elizabeth", where it has remained ever since. Once again the reputation of the Society was being enhanced by such Shows as "Fiddler on the Roof" (1978), "The King and I" (1979) and "Hello Dolly" (1981), with demand for tickets exceeding the number of seats available.

Like most organisations of a similar type the Society has produced its fair share of personalities; Harold Fielden who was Secretary for 23 years was minute of stature, but a giant in service to the Society; Chris Bond, wardrobe mistress and later Secretary; Horace Pearce who was Chairman for nearly 30 years, and designed every programme cover for the Society since 1925 until his death in 1978; and Alderman Piper, a generous and devoted servant of the Society, and in his latter years its Patron.

In the first 28 years there were only two Secretaries — W.W. Townsend (1925 — 1936) and Harold Fielden (1937 — 1960), and in the next 29 years only four, George Flint, Eddie Bradley, Chris Bond and Margaret Berry (1971 to the present).

Costs of staging productions have escalated enormously from something around £700 to the current level of £24,000. Standards have also risen significantly with the appointment of professional musicians, experienced professional directors and musical directors (e.g. Sir Charles Mackerras, Marcus Dods and Roy Budden).

In the early years the Society had a break between December and June, but in 1958 the concert version of "H.M.S. Pinafore" was performed in the Moot Hall for two nights. This proved a popular innovation, keeping members together between productions. All the popular G. and S. Shows followed, changing to "Songs from the Shows" in 1970. Many local Charities benefitted from these concerts, and the Society hopes to maintain its Charity Fund for the future. However, in the Spring of 1985 "Guys and Dolls" was presented as a full stage production for one week at the Mercury Theatre instead of the usual Concert.

In 1984 Colchester Operatic Second Generation (C.O.2) was formed to mount Shows of greater interest to the younger Members of the Society, and in the Autumn of that year "Grease" was presented at Essex University Theatre. "The Wiz" followed this year, and both Shows were received with tremendous acclaim, proving that there is a wealth of talent amongst the younger members which bodes well for the future of the whole Society.

### FUTURE PRODUCTIONS AT THE MERCURY THEATRE

THE PIRATES OF PENZANCE — 26th MAY — 31st MAY, 1986

THE SOUND OF MUSIC — 17th — 29th NOVEMBER, 1986

## CAROUSEL

### PRODUCTION TEAM

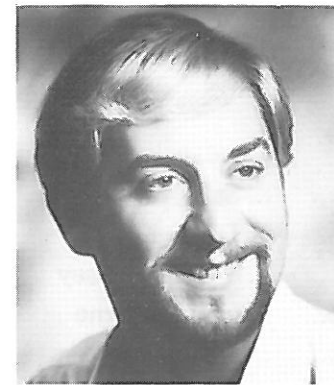

RAY JEFFERY Director



ANGELA RANKIN

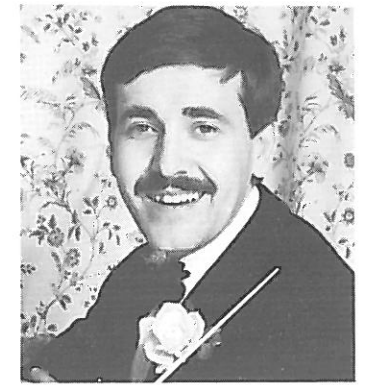

ANDREW DENYER  
Musical Director & Chorus Master



DOREEN MATTHEWS



PHYL DEEBLE

PRODUCTION ASSISTANTS  
Director's Assistant — ANGELA RANKIN  
Dancers' Choreographer — DOREEN MATTHEWS  
Dialogue Coach — PHYL DEEBLE

Accompanist: PETER HUMPHREYS

### PREVIOUS PRODUCTIONS

1925	Gondoliers	1950	The Wind and Rain	1967	Carousel
1926	Mikado		The Desert Song	1968	Count of Luxemboug
1927	Princess Ida	1951	The Student Prince	1969	Oklahoma
1929	Iolanthe	1952	Harmony Hill	1970	Kiss Me Kate
1930	Yeoman of the Guard	1953	Show Boat	1971	Die Fledermaus
1931	Trial by Jury and Pirates of Penzance	1954	Brigadoon	1972	Mikado
	Les Cloches de Corneville	1955	Pink Champagne	1973	Robert and Elizabeth
1932	Quaker Girl	1956	Vagabond King	1974	Orpheus in the Underworld
1933	Mikado	1957	White Horse Inn	1975	The Merry Widow
1934	Gondoliers	1958	Summer Song	1976	My Fair Lady
1935	Merrie England	1959	The Merry Widow	1977	The Great Waltz
1936	Duchess of Danzig	1960	Song of Norway	1978	Fiddler on the Roof
1937	Vagabond King	1961	Naughty Marietta	1979	The King & I
1938	Country Girl	1962	The Dancing Years	1980	Show Boat
1946	Beggar's Opera	1963	Kismet	1981	Hello Dolly
1947	Tom Jones	1964	The Most Happy Fella	1982	Camelot
1947	The Arcadians	1965	They Came to a City	1983	Half a Sixpence
1948	Waltz Dream	1965	The Student Prince	1984	Brigadoon
1949	New Moon	1966	Hay Fever	1985	Guys & Dolls
			La Belle Helene		

### STAGE MANAGEMENT:

For the Mercury Theatre: Christopher Snow, Jim Bowman (Chief Electrician), Chris Shaw, David Milling, Patrick Mirams.

For Colchester Operatic Society: David Sage, John Andrews, Vic Edwards, Roger Dobson, John Kerr, Bob Ord, Mike Spurgeon.

Prompter: Marion Spurgeon & Debbie Andrews.

Props: Sue Joyce, Beryl Balls, Susan Balls, Karen Balls, Michael England, June Harris, Jennie Spurgeon, Emma Spurgeon.

Make-up Team: Ken Smith, Ann Dye, Juliette Enfield, John Foxall, Ann Platten, Mandy Shardlow.

Wardrobe: Mary Fletcher, Margaret Pedder, B. Sewell, Audrey Shardlow.

Programme: Katie Davey & Roger Dobson.





BILLY BIGELOW  
Colin Thorne

## THE CAST

Carrie Pipperidge ... ..	Sally Bristow
Julie Jordan ... ..	Dawn King
Mrs. Mullins ... ..	Valerie Massey
Billy Bigelow ... ..	Colin Thorne
First Policeman ... ..	Andrew Jeffers
David Bascombe ... ..	John Enfield
Nettie Fowler ... ..	Gillian Plumtree
Enoch Snow ... ..	Derek Collins
Jigger Craigin ... ..	Mick Hemstedt
Arminy ... ..	Belinda Pedder
Second Policeman ..	Nigel Smith
Captain ... ..	Trevor Cushing
Heavenly Friend (Brother Joshua) .	Derek Massey
Starkeeper ... ..	Ken Smith
Louise ... ..	Michelle Waters
Boy Like Billy ... ..	Bob Wilson
Enoch Snow, Jnr. ... ..	Adam Woodhouse
Dr. Seldon ... ..	Ken Smith
Understudy for Julie ... ..	Barbara Ryan
Understudy for Louise ... ..	Melody Mason

## CHORUS

Jennie Broom	Sandra Moorhouse	Jim Bagley
Maggie Brush	Belinda Pedder	Chris Barrell
Janet Collins	Ann Rozier	Bob Bristow
Angela Cross	Barbara Ryan	Mark Fincham
Lin Curtis	June Sissens	Mark Frost
Margaret Dunt	Simone Smith	Andrew Jeffers
Jill Enfield	Suki Smith	Mark Leggatt
Lorraine Francis	Beryl Taylor	Don Rose
Brenda Green	Samantha Torrington	Jim Sissens
Nicola Massey	Maureen Yeats	Philip Spurgeon
		Lee Threadgold

## DANCERS

Pamella Brooks	Melody Mason
Fiona Everitt	Sarah-Jane Taylor
Dani Fincham	Elena Templeman
Joanna Humphreys	Paula Warner
Georgina Lingard	
Trevor Cushing	Nigel Smith
Andy Edwards	Lee Threadgold
Nick Flower	Bob Wilson
Brian Keeble	

## ACTS AND SCENES



JULIE JORDAN  
Dawn King

### ACT I

Scene 1	An Amusement Park on the New England Coast — May	
Scene 2	A tree-lined path along the shore. A few minutes later	
	Mister Snow ... ..	Carrie and Julie
	If I loved you ... ..	Billy and Julie
Scene 3	Nettie Fowler's Spa on the ocean front — June	
	June is bustin' out all over ... ..	Nettie, Carrie, Girls and Boys
	When the children are asleep ... ..	Carrie and Mr. Snow
	Blow high, Blow low ... ..	Billy and the Sailors
	Hornpipe Dance ... ..	Boy Dancers
	Soliloquy ... ..	Billy

### ACT II

Scene 1	On an island across the bay — that night	
	A real nice Clambake ... ..	Nettie, Julie, Carrie, Mr. Snow, Girls and Boys
	Geraniums in the Winder and Stone-cutters ... ..	Mr. Snow Jigger and Singers
	What's the use of wond'rin' ... ..	Julie and Girls
Scene 2	Mainland waterfront — an hour later	
	You'll never walk alone ... ..	Nettie
Scene 3	Up there and Down here. On the Beach. Fifteen years later	
Scene 4	Ballet ... ..	Louise, the Carousel Folk, Urchins and the Snow Family
Scene 5	Outside Julie's Cottage	
	I'm a Tom Boy ... ..	Carrie
	Longing to tell you ... ..	Billy
Scene 6	Outside the Schoolhouse — the same day	
	You'll never walk alone ... ..	The Company

### CHILDREN:

Miranda Cundy, Nadine Dias, Beverley Humphreys, Gillian Humphreys, Beth Keeble, Kerry Leonard, Scott Meekings, Abigail Rankin.

Rachel Cameron, Adam Harridence, Nichole Lambert, Sarah Lambert, Amber Lorrington, Christopher Price, Katrina Price, Heidi Warner.

Reserve: Lorraine Blanking.

**Scenery:** Designed by Ray Jeffery and constructed by Steve Goody.

**Costumes:** S.B. Watts & Son Ltd., Manchester. **Wigs:** Dressed by Alison Gill & Jennie Spurgeon.

## CHAIRMAN'S MESSAGE

How do you celebrate your Diamond Jubilee? By careful decisions, involvement and hard work if you belong to Colchester Operatic Society.

For many years the main show has been in November, this year it was decided to have two main shows, one in May and the other in late November. For contrast in style and appeal, the two selected were "Guys and Dolls" and "Carousel". The involvement and hard work in producing two main shows must, to a large extent, fall very heavily on the 'unseen heroes', I mean of course those working backstage including stage management, props, make-up, wardrobe and those directly connected with the production.

On one of those rare summer evenings of 1985, the Society members and their friends joined together in a Strawberry and Bubbly party at the home of Mr. and Mrs. Ivor Weiss. Other highlights of the year will be staging this year's show under the direction of Ray Jeffery, who also designed the set (he told me to put that bit in!). After the final performance, I shall be handing over a cheque for £1,000 to Miss Helen Shapiro, who will be receiving it on behalf of The Stars Organisation for the Spastics, Wakes Colne.

Also, after the final curtain, all those present will be invited to toast the health of the Society, which will also give you an opportunity to view our Exhibition in the Digby Gallery.

May I take this opportunity of thanking John and Lynne Lloyd, of the Arena Sports and Leisure Centre, for providing such a perfect home for our Society.

Finally, on behalf of Colchester Operatic, my sincere thanks to you, the audience, for your continued support.

JOHN ENFIELD  
Chairman

\* \* \* \* \*

## The Story

The play is set in New England between the years 1873 and 1888, and opens in an Amusement Park. Mullins' Carousel is one of the attractions, not least on account of the handsome Barker, Billy Bigelow. Mrs. Mullins, owner of the Carousel notices Billy is attracted to Julie Jordan, one of the girls from Mr. Bascombe's mill, and is furious about this. A row ensues and Billy is sacked; Julie also loses her job at the mill by staying to talk to Billy. Her friend, Carrie Pipperidge, is encouraged to see that the shy, retiring Julie is at last interested in a man, and feels that she can now confide her love for Enoch Snow, a fisherman with big ideas for progressing his business.

Billy and Julie marry and settle down with Julie's cousin, Nettie Fowler, who has a Spa on the Waterfront. Out of work and restless Billy makes friends with the disreputable Jigger Craigin, who is out to get money by whatever means are necessary. He formulates a plan to rob Mr. Bascombe when he comes down to the deserted quay to pay the Captain of one of his ships—all this under cover of darkness during the Clambake which is held every year on the island.

Julie tells Billy that she is to have a child. In his Soliloquy on the forthcoming child Billy realises that if he falls in with Jigger's plans he may indeed, have enough money to look after Julie and the child properly.

At the Clambake, Jigger makes overtures to the naive Carrie. They are caught by Enoch Snow, and this leads to a break in their combined happiness.

The robbery misfires, and in a fit of remorse Billy stabs himself with the knife intended for Mr. Bascombe; the party returns from the Clambake, and Billy dies in Julie's arms. While Julie and Nettie kneel by the body, the Heavenly Friend comes and takes Billy to the backyard of Heaven. He has not done enough good in his life to be allowed to enter Heaven other than by the back door, and the Starkeeper tells Billy that if he left anything unfinished he can return to earth for one day, and perhaps in this way redeem himself.

Julie catches a glimpse of Billy when he returns to earth and talks to Louise, now 15, who refuses the star he has brought her. At the Graduation Day ceremony Billy manages at last to whisper words of encouragement to Louise which make her feel one with her fellows, and gives her a new understanding of her Mother. Billy crosses to Julie and says "know that I loved you", the Heavenly Friend beckons him away, and Julie is happy at last in the knowledge of Billy's love.



CARRIE & MR. SNOW  
Sally Bristow & Derek Collins



NETTIE  
Gillian Plumtree



MRS. MULLINS  
Valerie Massey

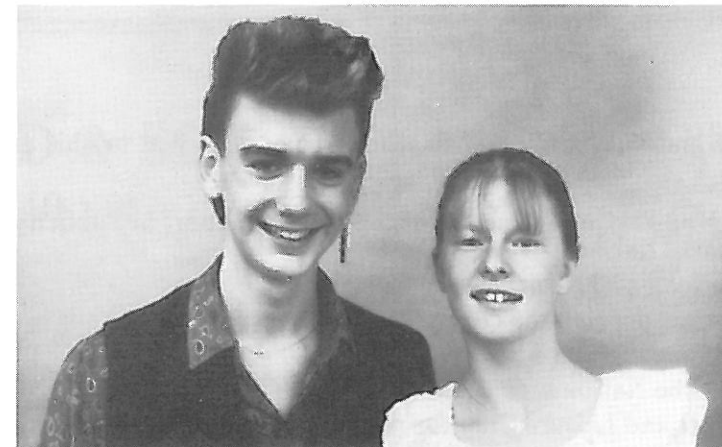

LOUISE & ENOCH SNOW, JR.  
Michelle Waters & Adam Woodhouse

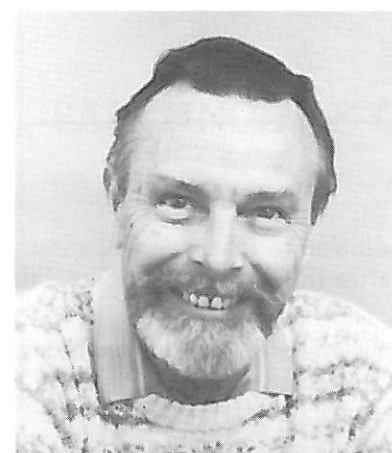

STARKEEPER  
Ken Smith



JIGGER CRAIGIN  
Mick Hemstedt



**WIG  
& PEN**

The new place to  
meet, drink and  
eat on North Hill.

Telephone:  
Colchester  
(0206) 41111.

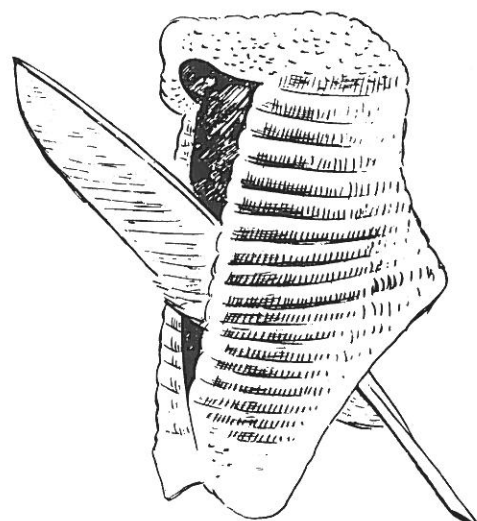

**OLIVER  
TWIST**  
GOLDEN  
NOBLE HILL  
COLCHESTER  
ESSEX CO1 2AG  
TEL: 562453

#### ACKNOWLEDGEMENTS

The Society expresses grateful thanks for all who have contributed to this production, and in particular:-

The Society's Non-Playing Members for their loyal support in Publicity, Programme Sales and other essential duties.

R.B. Bacon for loan of T.V. set.

Mick Hemstedt for programme cover.

Norman Warner for design of window display.

Colin Ryan and the Nationwide Building Society for display.

The Arena Sports and Leisure Club for rehearsal facilities and scenery storage.

Steve Goody for props.

Staff and Management of the Mercury Theatre.

Roy Farthing and Douglas Studios for Photography.

Chelmsford & Brentwood Operatic Societies for loan of props.

May we draw your attention to the

#### SUPPORTERS GROUP

Our Supporters Group continues to expand. Members of the Group, in addition to receiving a bi-annual Newsletter, have the right to book up to four seats for our Productions, after the Society members, but before the tickets are offered for sale to the general public.

We hope and believe that the Supporters Group will ensure that Colchester Operatic Society continues to enjoy the much valued support, not only of the general public, but of those people who have been our mainstay for many years.

If you are interested in joining the Supporters Group please send a stamped addressed envelope to:-

7 Coast Road, West Mersea for further details.

-131 YEARS in the MUSIC BUSINESS-

1854 - 1985



**MANN'S  
MUSIC**

Those interested in music of any kind will find that Mann's Music Shop offers a superb selection of all things musical - and friendly, helpful people to answer your questions and assist in your choice. You'll find the best in pianos, electronic organs, brass, woodwind, guitars, and keyboards as well as our comprehensive sheet music department.

123 High St. Colchester. Telephone 572783.

**S. BOND & SON**

Est. 140 years

SELL & WISH TO BUY  
ANTIQUF FURNITURE  
&  
PAINTINGS OF QUALITY

14/15 NORTH HILL, COLCHESTER  
TEL. COLCHESTER 572925



After 25 years



**Ivor & Joan Weiss**

are ceasing to trade  
from the Colchester area.

Their business is now  
**THE WEISS GALLERY PLC**

which will open early in 1986  
at  
1b Albemarle Street, London, W1.



16, High Street, Kelvedon.  
Telephone: 71525.

# Roy Farthing Photography



COME AND SEE US IN  
OUR NEW OFFICES AT  
'FARTHING'S', 55 BUTT ROAD,  
COLCHESTER  
TELEPHONE (0206) 574341  
OR WEST MERSEA 383478  
SPECIALISTS IN WEDDINGS,  
PORTRAITS, COMMERCIAL &  
INDUSTRIAL PHOTOGRAPHY  
RING NOW FOR AN  
APPOINTMENT

## THE Squire's Room

EXCLUSIVE MENSWEAR

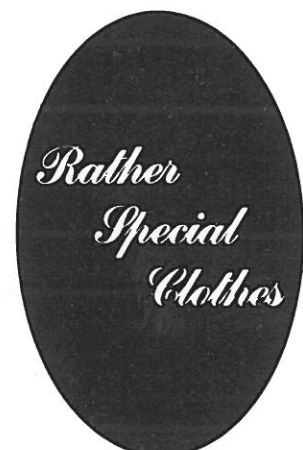

**Occasions**

INDIVIDUAL LADIES FASHIONS

44/45 St. Botolph's Street,

Colchester. Tel. 575093

3 Queen Street, Colchester, CO1 2PG.

# Rodney

HAIRSTYLES FOR MEN

Ring for an Appointment  
Tel: Colchester 572191.

Styling \* Perming \* Hi-Lights \* Colouring

ESTABLISHED 1925

## MILLBANK & SON

BUILDING CONTRACTORS

EIGHT ASH GREEN  
COLCHESTER CO6 3QH

TEL: Col 574698 (office), 579469 (home),  
841576 (home)

National Federation



Building Trades  
Employers

Construction  
Repairs  
Maintenance  
Design & Build  
Projects

Members of  
Building  
Employers  
Confederation

## SERVING INDUSTRY THROUGHOUT EAST ANGLIA WITH TIMBER BOARDS, ROOF TRUSSES & BUILDING MATERIALS

### FOR DIY & HOME IMPROVEMENTS

Professional materials for the  
more professional handyman  
backed by our high level of  
service.

### IMPORTED FOR INDUSTRY

We import wood and wood  
materials from all over the  
world to provide the widest  
selection of high quality  
timber products in the  
Sudbury area.

### FITTED KITCHEN & BATHROOMS

Visit our showrooms to see  
the best in British made  
Kitchen & Bathroom products.

### FOR FURNITURE, JOINERY, BUILDING & DIY

From our huge stocks we can offer Oak, Ash,  
Elm, Beech, Chestnut, Iroko, Khaya & Brazilian  
Mahogany all available off the shelf in a full  
range of sawn sizes and thicknesses.

We have full facilities for kilning, planing and  
moulding any of our stock hardwoods.



### MANUFACTURED FOR BUILDING

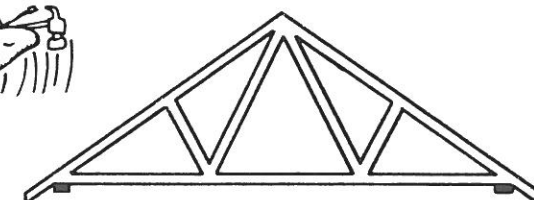

For guaranteed high speed  
deliveries of Roof Trusses  
designed to your  
requirements contact  
Wheeler's first.

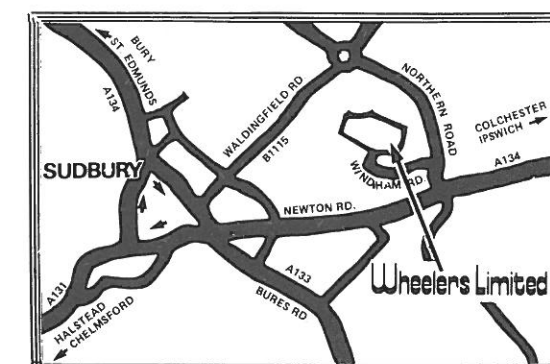
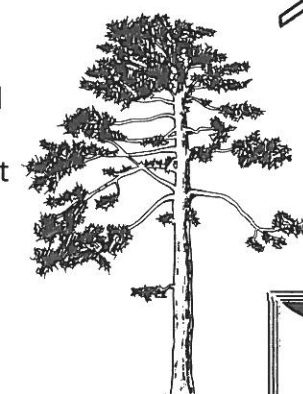

SELECT COLLECT  
& SAVE we are open  
Mon. - Fri. 8.00a.m. - 5.00p.m.  
Sats. 8.30a.m. - 12.30p.m.  
or we will deliver to  
your door.

# Wheeler's Limited

Chilton, Sudbury, Suffolk, CO10 6XH

Tel. Sudbury 73391

