

HATFIELDS · 1886 – 1986 · HATFIELDS · 1886 – 1986 · 100 YEARS EXPERIENCE



You are invited to come and see one of the largest furnishing stores in the country.

SO MUCH TO SEE

Yes, it's true. This picture can only give you a small idea of the huge selection of quality furnishings you will find at Hatfields. One of the largest quality furnishing stores in the Country. Our furnishing collection includes Curtains – Carpets – Kitchens and Fitted Bedrooms. You will also see one of the finest displays of Oriental carpets you are likely to find anywhere.

FOR YOUR COMFORT

You'll welcome the chance to relax and make plans in our coffee lounge. There's a giant Lego table too, so any children with you can amuse themselves whilst you think things over or browse around. Customer toilets are provided. The first-floor air conditioning keeps the temperature just right whatever the weather, so you can relax and enjoy yourself.

INTEREST FREE CREDIT

Right now – but only for a limited period – you can enjoy the benefits of 12 months Interest Free Credit on any items over £225. Please ask for full written details.

CAREFUL FREE DELIVERY

Throughout our normal trading area delivery is, of course, free of charge. Our own team of delivery men will place your furniture where you want it and take care of final preparations. We know you will appreciate the consideration with which Hatfields' delivery team treat your home.

WORD OF CAUTION

If you have not visited us before – we should advise you that the store is in Stanway on the western outskirts of Colchester. It is not easy to

find so please make sure you bring this map with you or better still, telephone and we will be pleased to send you precise directions and a more detailed map.

We are open 6 days a week – late night shopping every Monday until 8pm.

When you choose quality home furnishings at Hatfields, you can be confident that your investment is backed by 100 years of service, experience and integrity. You will appreciate the benefits of a family business celebrating its' Centenary Year! Come in and compare.

We promise you won't be disappointed.

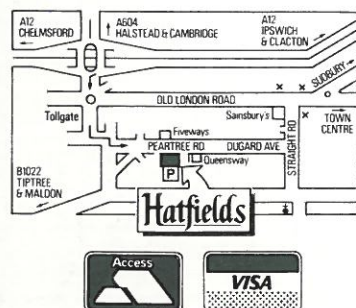

Hatfields

Positively home from home

Peartree Road · Stanway
☎ (0206) 65444

- FREE CAR PARK
- COFFEE LOUNGE AND CHILDREN'S AREA
- CAREFUL FREE DELIVERY
- OPEN SIX DAYS A WEEK
- LATE NIGHT SHOPPING MONDAY UNTIL 8PM



Established for 100 years and still a family business

100 YEARS EXPERIENCE · HATFIELDS · 1886 – 1986 · HATFIELDS · 1886 – 1986

COLCHESTER OPERATIC SOCIETY



The Sound of Music

19th - 29th November 1986

EXPERIENCE · HATFIELDS · 1886 – 1986 · HATFIELDS · 1886 – 1986 · 100 YEARS EXPERIENCE

L12

Put Yourself in Our Hands...



1/3 Crouch Street, Colchester,
Tel: 549292



6 Red Lion Yard, High Street,
Colchester, Tel: 47375



7 Culver Street West,
Colchester. Tel: (0206) 577961



At Williams & Griffin Ltd. 152 High Street,
Colchester, Tel: (0206) 48984

**For Personal and Business Travel
Arrangements - Pop into Your Nearest
John Hilary Travel Office**

John Hilary
East Anglia's Leading
Independent Travel Service



SUBSIDISED BY THE
Arts Council
OF GREAT BRITAIN

COLCHESTER

MERCURY THEATRE

COLCHESTER MERCURY THEATRE LTD.

Directors:

R.P. Spendlove, A.C.P., T.C.
J. Bird
Norman Downie, R.I.B.A.
M. Ellis
Mrs. J.K. Lavender, B.A., S.R.N., H.V.
Iain Lindsay-Smith
Paul Nunny, F.C.A.

Mrs. M. Hutton
Alan Seymour, J.P., LDS.
A.E. Sloman, M.A., D. Phil.
D.G. Thorogood
C.W. Welch

Affiliated to the National Operatic and Dramatic Association



COLCHESTER OPERATIC SOCIETY

present

The Sound of Music

(by arrangement with Chappell Music Ltd.)

Suggested by "The Trapp Family Singers" by
Maria Augusta Trapp

Music by Richard Rodgers
Lyrics by Oscar Hammerstein II

Book by
Howard Lindsay and Russel Crouse



MRS. M. BERRY
(Secretary)

COLCHESTER OPERATIC SOCIETY

Chairman:
John Enfield

Life Members:
Colonel & Mrs. M.Y. Binge
Miss P. Baker
Mrs. M. Barwood
Mrs. B. Bidmead
Mr. M.W. Bond
Mrs. D. Jones
Mr. N. Joscelyne
Miss E. Palmer



MR. JOHN ENFIELD
(Chairman)

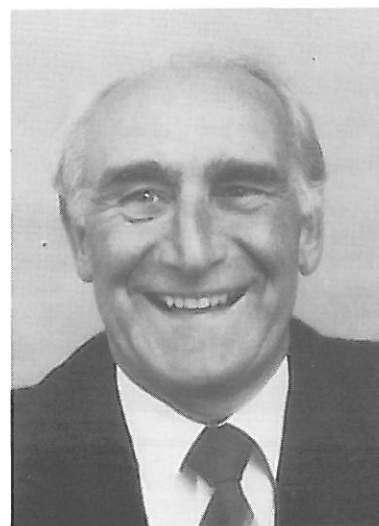

MR. K. DRAKE
(Business Manager)



MR. P.W. FITT
(Treasurer)

EXECUTIVE COMMITTEE:

Chairman John Enfield

Mr. R.H. Dobson
Mrs. D. King
Mr. D. Massey

Mrs. G. Plumtree
Mrs. A. Rankin
Mrs. B. Ryan

Mr. C. Thorne
Mrs. M. Yeats
Asst. Sec.: Mrs. M. Spurgeon

VICE-PRESIDENTS

Mrs. M. Berry
Mrs. M.W. Bond
Mr. & Mrs. G.W. Bone
Mr. E.M. Bradley
Mr. & Mrs. A.S. Butcher
Mr. N. Chaffey
Mr. & Mrs. C.H. Clemenson
Mrs. M. Cooke
Mr. & Mrs. S.L. Crafford
Mr. & Mrs. P.J. Crafford
Mr. & Mrs. P.N. Davey
Major E.J. Deeble
Lt. Col. & Mrs. L.J. Digby
Mr. S.E. Druce
Major R. Dunn
Mrs. B. Everett

Mr. D. Forder
Mr. J.D. Foxall
Mrs. R. Hall
Mr. & Mrs. R.A. Harrison
Mrs. J. Morris
Mrs. J. Ingleton
Mr. B.G. Johnson
Mr. M.C. Johnson
Mr. & Mrs. J. Kellet
Mr. W. King
Mrs. O. Knight-Hall
Mr. D. Mann
Mrs. J. Mann

Mrs. V.W. Millbank
Mrs. C. Moonie
Mrs. B. Oxborrow
Mr. B. Polley
Mr. H. Pope
Mrs. J. Porter
Mr. R.A. Powell
Mr. W.C. Powell
Mrs. G. Seaborn
Mrs. H. Shippey
Miss C. Swinton
Mrs. K. Symes
Mr. N. Underdown
Mr. & Mrs. M.L. Vass
Mr. J. Warburton
Mr. M. Weiss

CHAIRMAN'S MESSAGE

In September of this year we saw a fine production of 'The Boy Friend', performed by our very talented young group, CO2. In January CO2 start rehearsals for 'Bye Bye Birdie' which will be performed at the Colchester Institute later in the year.

We warmly welcome Ray Jeffery to produce "Sound of Music". The hard work of Ray, Andrew, Phyl and Angela is very much appreciated by the Society.

May I take this opportunity to thank all the Mums and Dads for loaning us their children and also Gill Edwards and her helpers for looking after them during rehearsals and throughout the run of the show.

In producing such a popular show, the demand for tickets reached a peak much sooner than usual. My thanks to the Publicity Team for getting as many bottoms on seats as possible.

Finally, on behalf of Colchester Operatic, I look forward to your continued support at our future productions. May I wish you all a Happy Christmas and a Prosperous New Year.

JOHN ENFIELD
Chairman

We invite you to join the

SUPPORTERS GROUP

which continues to expand. Members of the Group have the right to book up to four seats for our Productions after the Society Members, but before the tickets are offered for sale to the general public.

We believe that our Supporters Group is ensuring that Colchester Operatic Society will enjoy the continued support of those people who have been our mainstay for many years, as well as that of the general public.

If you would like to join please send a stamped addressed envelope to:

7 Coast Road, West Mersea,

for further details.



LAY & WHEELER

Wine Market,
Gosbecks Road, Colchester
tel: Colchester (0206) 67261

Open Mon – Sat 8.30 am – 8 pm
Parking available

COLCHESTER'S COMPLETE PHOTOGRAPHIC SPECIALISTS

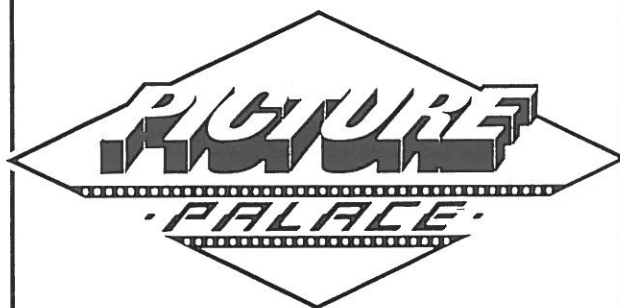

DEVELOPING & PRINTING

ON SOME OF THE WORLD'S
MOST ADVANCED PHOTOGRAPHIC EQUIPMENT

ENLARGEMENTS | INSTANT
IN 1 OR 3 HOURS | FRAMING

"TURN YOUR SNAPSHOT INTO A WORK OF ART"

WEDDINGS

*ALBUMS *FOLDERS *FRAMING
*REPRINTING *ENLARGING *MOUNTING *ALL AT SENSIBLE PRICES

PICTURE PALACE PORTRAITS

*LET OUR FRIENDLY PROFESSIONAL
PHOTOGRAPHERS PUT YOU AT EASE
FOR THE PORTRAIT OF A LIFETIME

VISIT OUR GALLERY
INSTANT PASSPORT PHOTO SERVICE

VIDEO CAMERA HIRE

BETTER
PHOTOGRAPHY
COSTS LESS AT
PICTURE PALACE

ST JOHN'S STREET • COLCHESTER • TELEPHONE 41045

PETER NASON PHOTOGRAPHY

are pleased to have been chosen to
photograph the Sound of Music for
Colchester Operatic Society.

Another triumph for quality photo-
graphy with personal service and
realistic prices.

We also excel in creative Wedding Photo-
graphy, Portraiture, Industrial and
Commercial Photography.

3 VAN DYCK ROAD,
COLCHESTER, CO3 4QD

TELEPHONE: COLCHESTER
(0206) 570544

The Sound of Music

PRODUCTION TEAM



RAY JEFFERY

Director



ANDREW DENYER
Musical Director & Chorus Master

PRODUCTION ASSISTANTS

Director's Assistant – ANGELA RANKIN

Dialogue Coach – PHYL DEEBLE

Accompanist: PETER HUMPHREYS



ANGELA RANKIN



PHYL DEEBLE

PREVIOUS PRODUCTIONS

1925	Gondoliers	1950	The Wind and Rain	1967	Carousel
1926	Mikado		The Desert Song	1968	Count of Luxemboug
1927	Princess Ida	1951	The Student Prince	1969	Oklahoma
1929	Iolanthe	1952	Harmony Hill	1970	Kiss Me Kate
1930	Yeoman of the Guard	1953	Show Boat	1971	Die Fledermaus
1931	Trial by Jury and Pirates of Penzance	1954	Brigadoon	1972	Mikado
	Les Cloches de Corneville	1955	Pink Champagne	1973	Robert and Elizabeth
1932	Quaker Girl	1956	Vagabond King	1974	Orpheus in the Underworld
1933	Mikado	1957	White Horse Inn	1975	The Merry Widow
1934	Gondoliers	1958	Summer Song	1976	My Fair Lady
1935	Merrie England	1959	The Merry Widow	1977	The Great Waltz
1936	Duchess of Danzig	1960	Song of Norway	1978	Fiddler on the Roof
1937	Vagabond King	1961	Naughty Marietta	1979	The King & I
1938	Country Girl	1962	The Dancing Years	1980	Show Boat
1946	Beggar's Opera	1963	Kismet	1981	Hello Dolly
1947	Tom Jones	1964	The Most Happy Fella	1982	Camelot
1947	The Arcadians	1965	They Came to a City	1983	Half a Sixpence
1948	Waltz Dream	1965	The Student Prince	1984	Brigadoon
1949	New Moon	1966	Hay Fever	1985	Guys & Dolls
		1966	La Belle Helene	1985	Carousel
				1986	Pirates of Penzance

We wish to thank
Colchester Operatic Society
for commissioning us to produce
their programme
and wish them success with
THE SOUND OF MUSIC

This programme was planned and
printed by



ARENA
PRESS

General and Commercial Printers
Specialising in Four Colour Work

4 Acorn Trading Unit, Acton Place, Sudbury,
Suffolk. CO10 0BB. Tel: (0787) 79569

The Sound of Music

CAST

Maria Rainer	Sue Ray
Understudy	Debbie Gifford
The Mother Abbess	Gillian Plumtree
Understudy	Brenda Green
Sister Berthe	Chris Marshall
Sister Margaretta	Brenda Green
Sister Sophia	Dawn King
Sister Theresa	Jenny Spurgeon
Captain Georg von Trapp	John Enfield
Franz	Colin Thorne
Frau Schmidt	Angela Rankin
Rolf Gruber	Adam Woodhouse
Understudy	Lee Threadgold
Elsa Schraeder	Valerie Massey
Ursula	Dani Fincham
Max Detweiler	Vic Edwards
Herr Zeller	Roger Dobson
Baron Elberfeld	Derek Massey
Baroness Elberfeld	Pam Gibson
A Postulant	Sarah Pawsey
Admiral von Schriber	Keith Pollard
The von Trapp Children:	
Liesl	Simone Castle
Understudy	Nicola Massey
Fredrich	Philip Spurgeon

playing on alternate performances:-

Louisa	Clare Nicholson / Sally Ann Grant	
Kurt	Adam Butlin / Simon Robinson	
Brigitta	Kerry Binns / Katrina Price	Understudy: Elizabeth Clements
Marta	Lucy Allen / Beverley Humphreys	
Gretl	Beth Keeble / Heidi Warner	

Postulants, Novices, Nuns and Villagers

Syivia Blundell	Georgina Lingard
Sally Bristow	Nicola Massey
Jennie Broom	Sandra Moornouse
Janet Collins	Rita Ord
Caroline Edwards	Sarah Pawsey
Jill Enfield	Belinda Pedder
Rachel Frank	Ann Rozier
Dani Fincham	Amanda Rosoman
Merlyn Fuller	Emma Spurgeon
Pam Gibson	Barbara Ryan
Debbie Gifford	Caroline Wakelin
Sally Hammond	Paula Warner
Sylvia Hawkins	Margaret Wells
Joanna Humphreys	Maureen Yeats

Villagers, Soldiers and Choir Boys

Jim Bagley
Chris Barrell
John Caswell
Roger Dobson
Richard Eagleton
Mark Fincham
Mark Frost
Brian Keeble
David King
Richard Lear
Derek Massey
Don Rose
Nigel Smith
Lee Threadgold

STAGE MANAGEMENT

For the Mercury Theatre:

Christopher Snow, Jim Bowman (Chief Electrician), Bernard Shaw, David Milling, Andy Shaw.

For Colchester Operatic Society:

David Sage, John Andrews, Debbie Andrews, Bob Bristow, Trevor Cushing, Daryl Fisk, Bernard Polley, Mike Spurgeon, Bob Wilson.

Prompt:

Marion Spurgeon & Debbie Andrews

Props:

Sue Joyce, Beryl Balls, Karen Balls, June Harris, Bob Ord.

Make-up Team:

Ken Smith, Elizabeth Cawdell, Ann Dye, Ann Platten.

Wardrobe:

Mary Fletcher, Margaret Pedder, B. Sewell, Audrey Shardlow.

Please Note: Taking photographs during the performance is not permitted.

ACT ONE

Salzburg, Austria, early 1938

Scene 1	—	Nonnberg Abbey
Scene 2	—	The mountainside near the Abbey
Scene 3	—	A corridor in the Abbey
Scene 4	—	The office of the Mother Abbess, the next morning
Scene 5	—	The courtyard of the Abbey
Scene 6	—	The hall of the Trapp Villa, that afternoon
Scene 7	—	Outside the Trapp Villa, that evening
Scene 8	—	Maria's bedroom — later that evening
Scene 9	—	A hallway in the Trapp Villa
Scene 10	—	The Fair
Scene 11	—	The Terrace of the Villa — six weeks later
Scene 12	—	A hallway in the Villa — one week later
Scene 13	—	The garden of the Villa — immediately following
Scene 14	—	The hall — later that evening
Scene 15	—	The Abbey
Scene 16	—	The office of the Mother Abbess, three days later

INTERVAL

ACT TWO

Scene 1	—	The terrace, a few days later
Scene 2	—	A corridor in the Abbey, a few weeks later
Scene 3	—	A room in the Abbey
Scene 4	—	The Altar in the Abbey
Scene 5	—	A cloister overlooking the Chapel
Scene 6	—	The hall of the Villa one month later
Scene 7	—	The Concert Hall at the Kaltzberg Festival, three days later
Scene 8	—	The garden of Nonnberg Abbey, that night

ACKNOWLEDGEMENTS

The Society expresses grateful thanks to all who have contributed to this production, and in particular:-

The Society's Non-Playing Members for their loyal support in Publicity, Programme Sales and essential duties.

Mick Hemstedt for programme cover.

The Arena Sports and Leisure Club for rehearsal facilities.

Stephen Goody for props.

Staff and Management of the Mercury Theatre.

Gill Edwards and her team for care of the children.

Ken Malseed for loan of bicycle

Norman Warner for design of window display.

Colin Ryan and Nationwide Building Society for display.

Peter Nason, Douglas Studios and Roy Farthing for Photography.

Chelmsford Operatic Society for props.

Chief Petty Officer D. Howe, R.N., for loan of Bosun's Call.

Mike Simmonds for sound recording; Mann's Music; Lay & Wheeler

FUTURE PRODUCTIONS

SOUTH PACIFIC at the MERCURY THEATRE

12th — 16th May, 1987

"BYE BYE BIRDIE" at COLCHESTER INSTITUTE

by 

22nd — 27th September, 1987

The Story

The Sound of Music

The play opens at the Nonnberg Abbey where the nuns are going about their daily tasks. Maria, a postulant who has been given permission to leave the Abbey for the day, is found high on a mountain-side singing The Sound of Music. She returns very late to the Abbey, where the Mother Abbess and the sisters of the order feel that Maria is not really suited to the religious life. Although sharing many enthusiasms with Maria — the Mother Abbess makes her leave the Abbey to become the temporary governess of the seven children of Captain von Trapp, a retired officer of the Austrian Navy. The Captain, a martinet since the death of his wife, has made the children, through naval discipline, into little more than machines. In spite of this Maria breaks through their reserve and teaches them to sing and enjoy life. The eldest daughter Liesl just discovering first love, steals out of the house to meet Rolf. Maria wins her confidence, and that of the other children. Leaving the children in Maria's care the Captain departs — eventually returning from Vienna with his fiancée Elsa and his friend Max Detweiler a concert impresario. Max points out that the Captain and Elsa are unlikely to be happy together since they are too rich to have the usual problems of ordinary couples. The Captain is astonished to find that in his absence his children have learned to sing. He is greatly moved and realizes his tremendous affection for them and joins in their singing. Elsa induces him to give a party, at which the children sing their good-nights. Maria, frightened at the fact that she is falling in love with the Captain, runs back to the Abbey where the Mother Abbess reproves her for trying to escape from life, telling her that she must go out and seek it.

Returning to the Trapp villa, Maria finds a bitter quarrel raging between the Captain, Elsa and Max, who hold different views regarding the impending Anschluss and the coming of the Nazis. The Captain and Elsa, realizing their incompatibility, dissolve their engagement and he and Maria discover their great love for each other. Two weeks later they are married in the Abbey, and on returning from their honeymoon discover that the Nazis have taken over, and that even Rolf and some of their close friends are among their supporters. Meanwhile Max has arranged for the children to sing at the Kaltzberg Festival, despite the Captain's disapproval. The Nazis summon Captain von Trapp into their immediate service, but Maria gains time by pointing out that the whole von Trapp family must perform at the festival concert. While on stage at the concert hall, Max announces that an escort is waiting to take the Captain straight to his ship. One by one the family leave the stage as Max stalls the escort. They hide in the gardens of the Abbey as storm troopers search for them inside, and finally make their way to freedom over Maria's beloved mountains as the nuns wish them Godspeed singing Climb Every Mountain.



The Company



*Maria
Sue Ray*

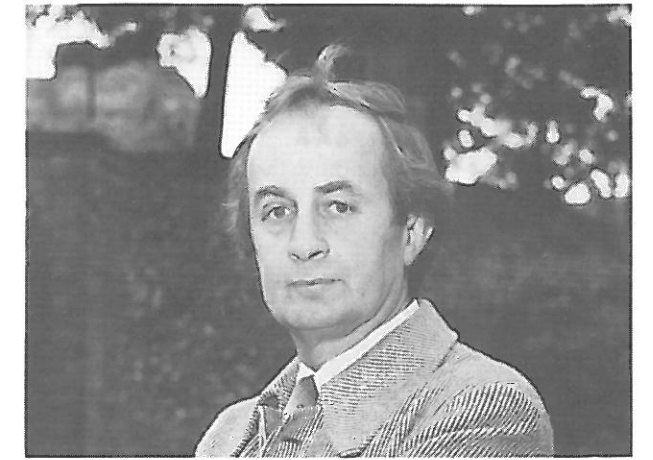

*Captain Georg von Trapp
John Enfield*



*Max and Elsa
Vic Edwards and Valerie Massey*

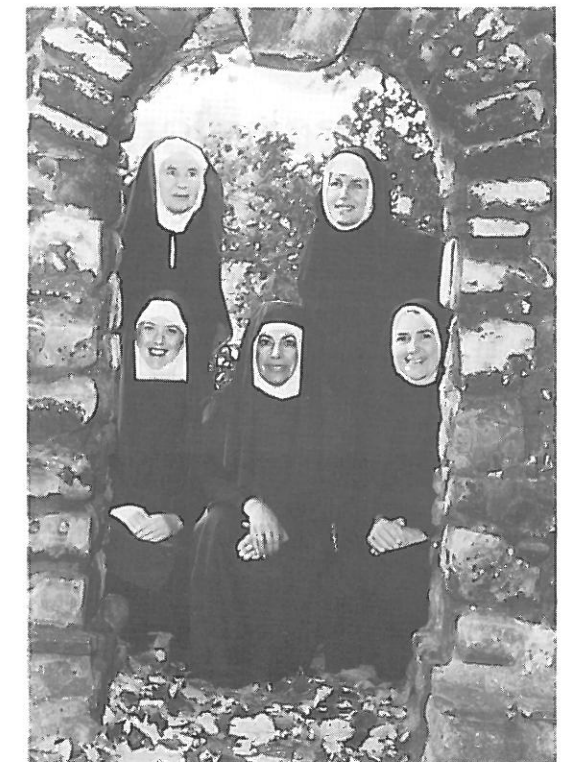

*The Mother Abbess and Nuns
Gillian Plumtree
Chris Marshall Jenny Spurgeon
Dawn King Brenda Green*



*Liesl and Rolf
Simone Castle and Adam Woodhouse*

THE **Squire's
Room**
EXCLUSIVE MENSWEAR

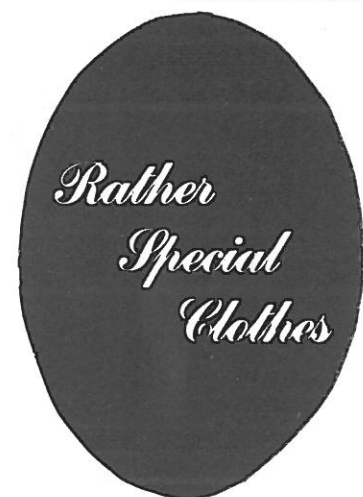

Occasions

INDIVIDUAL LADIES FASHIONS

44/45 St. Botolph's Street,

Colchester. Tel. 575093

ESTABLISHED 1925

MILLBANK & SON
BUILDING CONTRACTORS

EIGHT ASH GREEN
COLCHESTER CO6 3QH

Tel: Col 574698 (office), 579469 (home),
841576 (home)

National Federation



Building Trades
Employers

Construction
Repairs
Maintenance
Design & Build
Projects

Members of
Building
Employers
Confederation



3 Queen Street, Colchester, CO1 2PG.

Rodney

HAIRSTYLES FOR MEN

Ring for an Appointment
Tel: Colchester 572191.

Styling * Perming * Hi-Lights * Colouring

S. BOND & SON
Est. 140 years

SELL & WISH TO BUY
ANTIQUE FURNITURE
&
PAINTINGS OF QUALITY

14/15 NORTH HILL, COLCHESTER
TEL. COLCHESTER 572925

jolliffes

OF COLCHESTER

Your Local Hirewear Specialist.



Extensive stocks of
Morningwear & Dress Suits,
for your personal selection.

Keenest prices in town.

14 CROUCH STREET, COLCHESTER.
Telephone: 575617.



-132 YEARS in the MUSIC BUSINESS-
1854-1986



**MANN'S
MUSIC**

Those interested in music of any kind will find that Mann's Music Shop offers a superb selection of all things musical - and friendly, helpful people to answer your questions and assist in your choice. You'll find the best in pianos, electronic organs, brass, woodwind, guitars, and keyboards as well as our comprehensive sheet music department.

123 High St. Colchester. Telephone 572783.

Lyndon's
Theatrical Costume
and Fancy Dress Hire

For Period or National Costumes - Uniforms
Principle Costumes for Shows and Antique Stage
Theme Events - Parties - Commercial Advertising
Wigs - Theatrical Make-up.

Over 5,000 Costumes to choose from.

42 HIGH STREET, WEST MERSEA, COLCHESTER, ESSEX.
Telephone: (0206) 384471

JOIN THE PROFESSIONALS AND BUILD ON OUR EXPERIENCE

Whether you are building a new house, planning an extension or just carrying out simple DIY jobs around the home, Wheelers Timber & Builders' Merchants have more to offer from the largest range of products and depth of stock in the area.

If you are busy you need not waste time collecting, our fully equipped Transport Fleet will deliver to your door at no extra cost.

Just telephone our Sales Order Office any time between 8.30am and 1.00pm, or 2.00pm and 5.15pm Monday to Friday.

Our advice and help is FREE, but it may save you a fortune later.

IMPORTED FOR INDUSTRY

We import wood and wood materials from all over the world to provide the widest selection of high quality timber products in the Sudbury area.

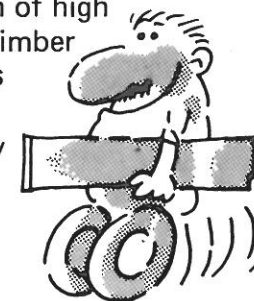

QUALITY MATERIALS FOR FURNITURE, JOINERY, BUILDING & DIY

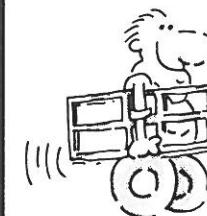

From our huge stocks we can offer Oak, Ash, Elm, Beech, Chestnut, Iroko, Khaya & Brazilian Mahogany all available off the shelf in a full range of sawn sizes and thicknesses.

We have full facilities for kilning, planing and moulding any of our stock hardwoods.

FOR DIY & HOME IMPROVEMENTS

Professional materials for the more professional handyman backed by our high level of service.



BATHROOMS. KITCHENS & CERAMIC TILES TO BRIGHTEN YOUR HOME



We can provide a comprehensive range of Bathroom Suites & Kitchens to your choice of style and colour.

Our extensive displays and range of Ceramic Tiles enables customers to choose from one of the widest selections in the area.

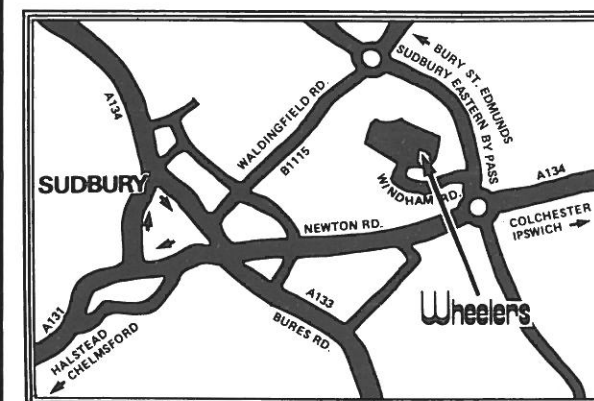

Call and see us at any time between 8am to 5pm Monday to Friday or 8.30am to 12.30pm Saturdays.

Now easy access off Sudbury Eastern Bypass.

TEL. SUDBURY 73391
ACCESS & BARCLAYCARD CAN BE
USED OVER THE TELEPHONE.

Wheelers Timber & Builders' Merchants
CHILTON SUDBURY SUFFOLK