



You are invited to come and see one of the largest furnishing stores in the country

So much to see

Yes, it's true. This picture can only give you a small idea of the huge selection of quality furnishings you will find on two floors at Hatfields. One of the largest quality furnishing stores in the Country. Our furnishing collection includes Curtains — Carpets and Fitted Bedrooms. You will also see one of the largest displays of Oriental carpets you are likely to find anywhere.

New designs

Throughout the store you will see new designs from leading manufacturers — like Ekornes, Ercol, G-Plan, Bevan-Funnell, Parker Knoll, Sleepzee and Olympus to name but a few. But you will also find an extensive collection of furniture and carpets that you will see only at Hatfields in Colchester. Each item is hand-picked by our experienced buyers for quality, style and good value. All of them meet our exacting standards.

For your comfort

You'll welcome the chance to relax and make plans in our coffee lounge. There's a giant Lego table too, so any children with you can amuse themselves whilst you think things over. Customer toilets are also provided.

Careful free delivery

Throughout our normal trading area delivery is, of course, free of charge. Our own team of delivery men will place your furniture where you want it and take care of final preparations. We know you will appreciate the consideration with which Hatfields' delivery team treat your home.

Interest Free Credit

Right now — but only for a limited period — you can enjoy the benefits of 12 months Interest Free Credit on any item over £225. Please ask for full written details.

Friendly advice

Should you need assistance or advice, our friendly and knowledgeable staff are always happy to discuss your individual requirements and help you make a wise choice. We take pride in the quality of our staff — you won't find a more pleasant, understanding and helpful group of people anywhere. When you choose quality home furnishings at Hatfields, you can be confident that your investment is backed by a family business with over 100 years of service and integrity.

Word of caution

If you have not visited us before — we should advise you that the store is in Stanway on the western outskirts of Colchester. It is not easy to find so please make sure you bring this map with you. Better still, telephone and we will be pleased to send you precise directions and a more detailed map.

Do come and see us soon — we promise you won't be disappointed!

- Free Car Park
- Coffee Lounge and Children's Area
- Careful Free Delivery
- Open Six Days a Week
- Late Night Shopping Monday until 8pm



Hatfields

Positively home from home
Peartree Road Stanway
Colchester (0206) 65444

Established for over 100 years and still a family business

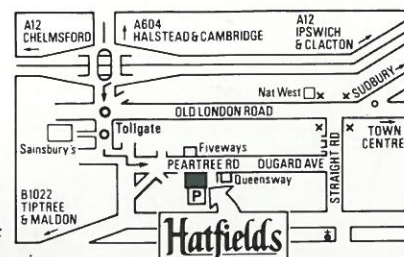

COLCHESTER OPERATIC SOCIETY



Mercury Theatre 12th - 16th May 1987

JOHN OLIVER
HAIRCUTTERS

JOHN OLIVER
HAIRCUTTERS

JOHN OLIVER
HAIRCUTTERS

JOHN OLIVER
HAIRCUTTERS

LOOK OUT FOR THE SPECIAL
PROMOTION AS SEEN ON T.V.

We take &
Designed by LOUISE RICHARDSON
Artwork and Print by ALPHA PRESS, Ladysmith Road, Norwich. Tel: 486194

Tel: 627620 BARBERS SHOP — 9a LONDON STREET. Tel: 625111 GREAT YARMOUTH 16 REGENT ROAD Tel: 843172 & 858400 IPSWICH 6/8 GT. COLMAN STREET. Tel: 214244 BARBERS SHOP



EASTERN
Arts
SUPPORTED BY THE EASTERN ARTS ASSOCIATION

COLCHESTER

MERCURY THEATRE

Trustees - The Colchester New Theatre Trust

Directors:

R.P. Spendlove, A.C.P., T.C.
J. Bird
Norman Downie, R.I.B.A.
M. Ellis
David Forder
Mrs. J.K. Lavender, B.A., S.R.N., H.V.
Iain Lindsay-Smith

Mrs. Hutton
Paul Nunny, F.C.A.
A.E. Sloman, M.A., D. Phil.
D.G. Thorogood
C.W. Welch
Michael Winter

Affiliated to the National Operatic and Dramatic Association



COLCHESTER OPERATIC SOCIETY

present

South Pacific

(by arrangement with Chappell Music Ltd.)

Additional music for Bali Ha'I by Joe Armitage Fuggle

Music by Richard Rodgers
Lyrics by Oscar Hammerstein II

Book by
Oscar Hammerstein II and Joshua Logan



MRS. M. BERRY
(Secretary)

COLCHESTER OPERATIC SOCIETY

Chairman:
John Enfield

Life Members:
Colonel & Mrs. M.Y. Binge
Miss P. Baker
Mrs. M. Barwood
Mrs. B. Bidmead
Mr. M.W. Bond
Mrs. D. Jones
Mr. N. Joscelyne
Miss E. Palmer



MR. JOHN ENFIELD
(Chairman)

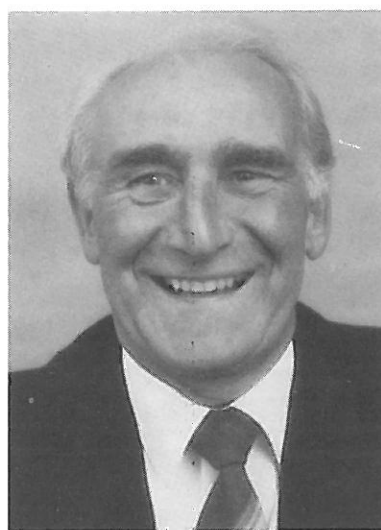

MR. K. DRAKE
(Business Manager)



MR. P.W. FITT
(Treasurer)

EXECUTIVE COMMITTEE

Mr. R.H. Dobson
Mr. M. Fincham
Miss B. Green

Mr. D. King
Mr. D. Massey
Mrs. G. Plumtree
Mrs. A. Rankin

Mrs. B. Ryan
Mr. C. Thorne
Mrs. M. Yeats

Asst. Sec: Mrs. M. Spurgeon

VICE-PRESIDENTS

Mrs. M. Berry
Mrs. M.W. Bond
Mr. and Mrs. G.W. Bone
Mr. E.M. Bradley
Mr. and Mrs. A.S. Butcher
Mr. N. Chaffey
Mr. and Mrs. C.H. Clemenson
Mrs. M. Cooke
Mr. and Mrs. S.L. Crafford
Mr. and Mrs. P.J. Crafford
Mr. and Mrs. P.N. Davey
Major E.J. Deeble
Lt. Col. and Mrs. L.J. Digby
Mr. S.E. Druce

Major R. Dunn
Mrs. B. Everett
Mr. D. Forder
Mr. J.D. Foxall
Mrs. R. Hall
Mr. and Mrs. R.A. Harrison
Mrs. J. Ingleton
Mr. B.G. Johnson
Mr. M.C. Johnson
Mr. and Mrs. J. Kellet
Mr. W. King
Mr. D. Mann
Mrs. J. Mann
Mrs. V.W. Millbank
Mrs. C. Moonie

Mrs. J. Morris
Mrs. B. Oxborrow
Mr. B. Polley
Mr. H. Pope
Mrs. J. Porter
Mr. W.C. Powell
Mrs. G. Seaborn
Mrs. H. Shippey
Mrs. K. Symes
Mr. N. Underdown
Mr. and Mrs. M.L. Vass
Mr. J. Warburton
Mrs. B.J. Ward
Mr. M. Weiss

We invite you to join the

SUPPORTERS GROUP

which continues to expand. Members of the Group have the right to book up to four seats for our Productions after the Society Members, but before the tickets are offered for sale to the general public.

We believe that our Supporters Group is ensuring that Colchester Operatic Society will enjoy the continued support of those people who have been our mainstay for many years, as well as that of the general public.

If you would like to join please send a stamped addressed envelope to:

7 Coast Road, West Mersea,

for further details.

We wish to thank Colchester Operatic Society
for commissioning us to produce their programme and wish them success with

South Pacific



This programme was planned and printed by



ARENA
PRESS

General and Commercial Printers Specialising in Four Colour Work

4 Acorn Trading Unit, Acton Place, Sudbury, Suffolk CO10 0BB.

Telephone: (0787) 79569

-132 YEARS in the MUSIC BUSINESS-
1854-1987



**MANN'S
MUSIC**

Those interested in music of any kind will find that Mann's Music Shop offers a superb selection of all things musical – and friendly, helpful people to answer your questions and assist in your choice. You'll find the best in pianos, electronic organs, brass, woodwind, guitars, and keyboards as well as our comprehensive sheet music department.

123 High St. Colchester. Telephone 572783.

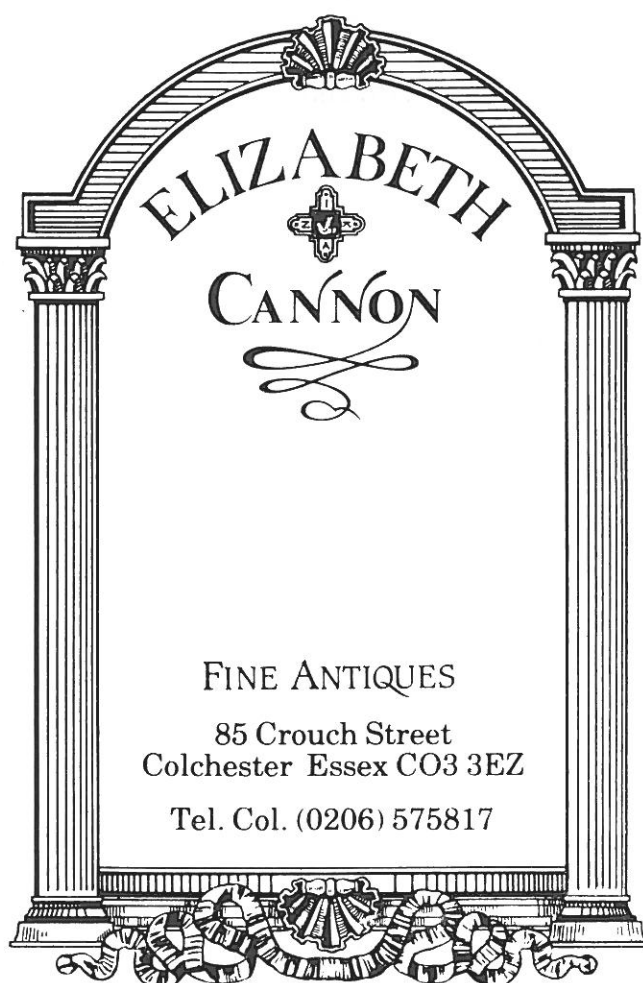

ESTABLISHED 1925

MILLBANK & SON
BUILDING CONTRACTORS

EIGHT ASH GREEN
COLCHESTER CO6 3QH

Tel: Col 574698 (office), 579469 (home),
841576 (home)

National Federation



Building Trades
Employers

Construction
Repairs
Maintenance
Design & Build
Projects

Members of
Building
Employers
Confederation

South Pacific

PRODUCTION TEAM

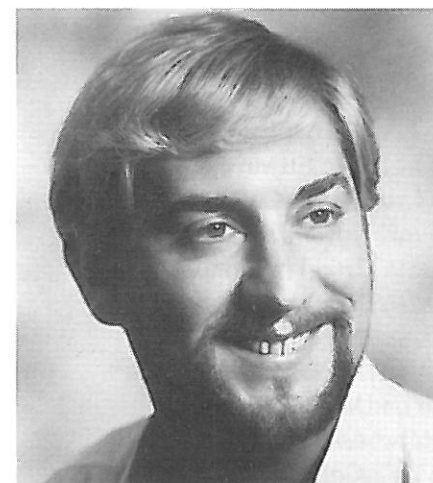

RAY JEFFERY *Director*

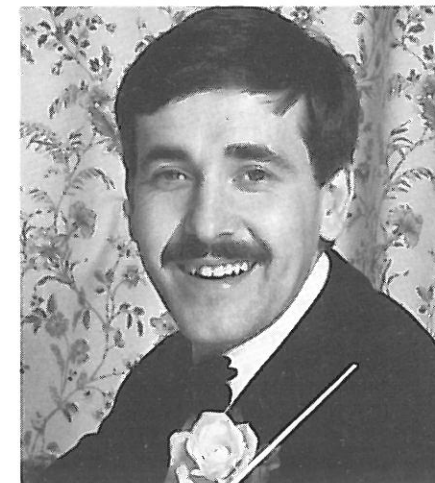

ANDREW DENYER *Musical Director*

PRODUCTION ASSISTANTS

Director's Assistant – ANGELA RANKIN

Dialogue Coach & Chorus Mistress – VALERIE MASSEY

Accompanist – PETER HUMPHREY



ANGELA RANKIN



VALERIE MASSEY

PREVIOUS PRODUCTIONS

1925 Gondoliers
1926 Mikado
1927 Princess Ida
1929 Iolanthe
1930 Yeoman of the Guard
1931 Trial by Jury and
Pirates of Penzance
Les Cloches de Corneville
1932 Quaker Girl
1933 Mikado
1934 Gondoliers
1935 Merrie England
1936 Duchess of Danzig
1937 Vagabond King
1938 Country Girl
1946 Beggar's Opera
1947 Tom Jones
1947 The Arcadians
1948 Waltz Dream
1949 New Moon
1950 The Wind and Rain

1950 The Desert Song
1951 The Student Prince
1952 Harmony Hill
1953 Show Boat
1954 Brigadoon
1955 Pink Champagne
1956 Vagabond King
1957 White Horse Inn
1958 Summer Song
1959 The Merry Widow
1960 Song of Norway
1961 Naughty Marietta
1962 The Dancing Years
1963 Kismet
1964 The Most Happy Fella
1965 They Came to a City
1965 The Student Prince
1966 Hay Fever
1966 La Belle Helene
1967 Carousel

Mikado
Robert and Elizabeth
Orpheus in the Underworld
The Merry Widow
My Fair Lady
The Great Waltz
Fiddler on the Roof
The King & I
Show Boat
Hello Dolly
Camelot
Half a Sixpence
Brigadoon
Guys & Dolls
Carousel
Pirates of Penzance
The Sound of Music

1986

South Pacific

CAST

Bloody Mary	Gill Plumtree
Ensign Nellie Forbush	Barbara Ryan
Emile de Becque	Vic Edwards
Luther Billis	Derek Collins
"Stewpot"	John Enfield
"Professor"	Lee Threadgold
Bloody Mary's Assistant	Brenda Green
McCaffrey	Nigel Smith
Lt. Buzz Adams	Mick Hemstedt
Lt. Joseph Cable, U.S.M.C.	Mark Fincham
Capt. George Brackett	Gil Gray
Cdr. William Harbison, U.S.N.	Colin Thorne
Ngana	Heidi Warner
Jerome	John Dagleish
Understudy for both children	Beverley Humphreys
Henri	John Rosewarne
Liat	Caroline Edwards

NURSES, ISLANDERS AND SEABEES

Vivien Aggett	Joanna Humphreys	Chris Austin
Debbie Andrews	Clare Joseph	Jim Bagley
Sylvia Blundell	Georgina Lingard	Chris Barrell
Alison Bradley	Sandra Moorhouse	John Caswell
Sally Bristow	Sarah Pawsey	Nick Eagleton
Janet Collins	Belinda Pedder	Richard Eagleton
Sharon Cook	Amanda Rosoman	Andy Edwards
Lin Curtis	Ann Rozier	Richard Lear
Dani Fincham	Sam Torrington	Mark Leggett
Rachel Frank	Caroline Wakelin	Derek Massey
Brenda Green	Paula Warner	Don Rose
Sally Hammond	Margaret Wells	John Rosewarne
		Nigel Smith
		Lee Threadgold
		Adam Woodhouse

CHILDREN

Emma Dagleish	Beverley Humphreys
Robert Davies	Gillian Humphreys
Claire Fathers	Leigh Humphreys
	Claire McCloud

STAGE MANAGEMENT

For the Mercury Theatre:	Chris Snow, Jim Bowman (Chief Electrician), Bernard Shaw (Lighting Design), Andy Shaw, Jonathan Barden, Wendy Fitt, Lucy Nightingale, Simon Wood.
For the Colchester Operatic Society:	David Sage, John Andrews, Bob Bristow, David King, Nicola Massey, Bernard Polley, Mike Spurgeon, Graham Thompson.
Prompt:	Marion Spurgeon.
Props:	Beryl Balls, Karen Balls, June Harris, Sue Joyce.
Make-up Team:	Ken Smith, Ann Dye, Debbie Gifford, Dawn King, Sue Nicholson, Sue Ray, Simone Smith.
Wardrobe:	Mary Fletcher, Margaret Pedder, B. Sewell, Audrey Shardlow.
Costumes:	Theatrical House, Westcliff-on-Sea, and Chelmsford Operatic Society.
Scenery:	Stage Productions.

Please Note: Taking photographs during the performance is not permitted.

ACT ONE

The action takes place on two islands in the South Pacific during World War II

- Scene 1 - Various Locations on the Islands
- Scene 2 - U. S. Navy Property on the Islands
- Scene 3 - The Terrace of Emile de Becque's Plantation House
- Scene 4 - The Island Commander's Office
- Scene 5 - The Beach
- Scene 6 - The Island Commander's Office once more
- Scene 7 - On the Island of Bali Ha'I
- Scene 8 - Bloody Mary's Hut on the Island
- Scene 9 - Emile's Terrace on his Plantation

ACT TWO

- Scene 1 - On Bali Ha'I
- Scene 2 - The Stage during Thanksgiving Follies
- Scene 3 - Backstage during the Show
- Scene 4 - The Radio Shack
- Scene 5 - Another Part of the Beach
- Scene 6 - The Beach for "Operation Alligator"
- Scene 7 - Emile's Terrace

ACKNOWLEDGEMENTS

The Society expresses grateful thanks to all who have contributed to this production, and in particular:-

The Society's Non-Playing Members for their loyal support in Publicity, Programme Sales and essential duties.
Mick Hemstedt for programme cover.
The Arena Sports and Leisure Club for rehearsal facilities.
Stephen Goody for props.
Staff and Management of the Mercury Theatre.
Gill Edwards for care of the children.
Peter Nason and Douglas Studios for Photography.
Chris Snow, Chelmsford Operatic Society and Lay and Wheeler for loan of props.

FUTURE PRODUCTIONS

"BYE BYE BIRDIE" at COLCHESTER INSTITUTE

by **T.O.2**

22nd – 27th September, 1987

OLIVER

at the MERCURY THEATRE 18th – 28th November, 1987

The Story South Pacific

Towards the end of the war detachments of U.S. Navy, Army and Air Forces are herded together on an Island in the Pacific. They are a discontented crowd, and frustrated by the lack of "Dames". The occasional sight of a detachment of nurses accentuates their longing for female society. The one native woman they encounter is a revolting hag they name "Bloody Mary" who trades in souvenirs. The men yearn to get onto the nearby island of Bali Ha'I where they believe lovely native girls and French women are to be found.

One of the nurses, Nellie Forbush, has fallen for a resident planter named Emile de Becque. He is a middle-aged Frenchman who left France because he killed a man, but it was not murder. He is also the father of two half caste children, Ngana and Jerome.

A new arrival on the island is Lieut. Joe Cable of the Marines. He has been sent to carry out a special mission for which he needs the help of a trustworthy islander. Nellie is asked by the Commander of the Island, to spy upon Emile to see if he is suitable. This she cannot do because she is in love with him, but when she learns the truth about his children she turns away from him.

Meanwhile Joe Cable and Billis have visited Bali Ha'I. Cable has become passionately involved with Liat, Bloody Mary's beautiful daughter. Bloody Mary hoped that by throwing them together Cable would marry Liat, but he is too conventional for that.

Thanksgiving Day is celebrated by a concert with Nellie and Billis leading the fun. Emile again asks Nellie to marry him, but she refuses; she is revolted emotionally by his previous association with a Polynesian woman, although the woman is now dead. Emile, feeling he has lost everything he cherished, decides to join Joe Cable, and together they are landed on the Jap-held island. They do a magnificent job of work, and the information they radio back enables destruction of enemy sea and air power to be effected, but Joe dies of wounds, and it is doubtful if Emile can escape. Fearing that he, too, may have lost his life, Nellie is overcome with remorse, and realises the true depth of her love for him. She comforts the broken-hearted Liat, and takes charge of the children Ngana and Jerome. And that is how Emile finds her when he eventually returns unharmed - mothering his two children and ready to marry him.

Approximately 40 boys required for Fagin's Gang, including any budding Olivers and Dodgers for our Autumn Production of

★ ★ OLIVER ★ ★

The initial selection will take place on Sunday, 31st May
at the Arena Sports Centre from 2pm.

The final choice will be made on the evening of the same day.

Further details may be obtained from

Mr. J.M. Enfield, 24 Shakespeare Road, Lexden, Colchester CO3 4HL.



*Nellie Forbush
Barbara Ryan*



*Emile de Becque
Vic Edwards*



*Bloody Mary
Gill Plumtree*



*Sgt. Luther Billis
Derek Collins*



*Jerome & Ngana
John Dagleish & Heidi Warner*



*Liat & Lt. Joseph Cable
Mark Fincham & Caroline Edwards*

Lancaster Group

Jardines

Mercedes-Benz, Porsche, Ferrari, Audi, Volkswagen, Volvo, Honda, Vauxhall, GM, Opel

JAGUAR **Daimler**

Group Head Office:
Lancaster House, Wyncolls Road, Colchester, Essex CO4 4HT
Tel: Colchester 855000

COLNE LODGE
CROUCHED FRIARS

Offering accommodation for 22 new residents
(8 places still available)

Situated in Crouch Street, just a few minutes from the Town Centre, and having a beautiful walled garden, the home offers superb facilities.

Lifts serving all floors, private toilets with all rooms, some private bathrooms, three sitting rooms, TV lounge, roof terrace.

We pride ourselves on the friendliness and efficiency of our staff, on our homely atmosphere and excellent cooking.

Why not call in for a cup of coffee and a chat with our Matron or our Residents?

Generous car parking facilities.

Our fees are all inclusive and range from £170 per week.

107 CROUCH STREET
COLCHESTER, ESSEX
Tel: Colchester 572647

jolliffes

OF COLCHESTER

Your Local Hirewear Specialist.



Extensive stocks of
Morningwear & Dress Suits,
for your personal selection.

Keenest prices in town.

14 CROUCH STREET, COLCHESTER.
Telephone: 575617.

PETER NASON
PHOTOGRAPHY

are pleased to have been chosen to photograph South Pacific for Colchester Operatic Society.

Another triumph for quality photography with personal service and realistic prices.

We also excel in creative Wedding Photography, Portraiture, Industrial and Commercial Photography.

**3 VAN DYCK ROAD,
COLCHESTER, CO3 4QD**

**TELEPHONE: COLCHESTER
(0206) 570544**



Capt. George Brackett
Gil Gray



Cdr. William Harbison
Colin Thorne

Put Yourself in Our Hands...



1/3 Crouch Street, Colchester,
Tel: 549292



6 Red Lion Yard, High Street,
Colchester, Tel: 47375



7 Culver Street West,
Colchester. Tel: (0206) 577961



At Williams & Griffin Ltd. 152 High Street,
Colchester, Tel: (0206) 48984

**For Personal and Business Travel
Arrangements-Pop into Your Nearest
John Hilary Travel Office**



John Hilary
East Anglia's Leading
Independent Travel Service

JOIN THE PROFESSIONALS AND BUILD ON OUR EXPERIENCE

Whether you are building a new house, planning an extension or just carrying out simple DIY jobs around the home, Wheelers Timber & Builders' Merchants have more to offer from the largest range of products and depth of stock in the area.

If you are busy you need not waste time collecting, our fully equipped Transport Fleet will deliver to your door at no extra cost.

Just telephone our Sales Order Office any time between 8.30am and 1.00pm, or 2.00pm and 5.15pm Monday to Friday.

Our advice and help is FREE, but it may save you a fortune later.

IMPORTED FOR INDUSTRY

We import wood and wood materials from all over the world to provide the widest selection of high quality timber products in the Sudbury area.

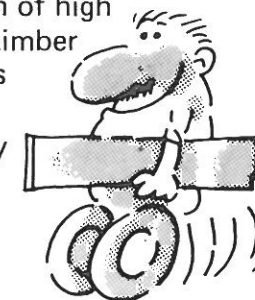

QUALITY MATERIALS FOR FURNITURE, JOINERY, BUILDING & DIY



From our huge stocks we can offer Oak, Ash, Elm, Beech, Chestnut, Iroko, Khaya & Brazilian Mahogany all available off the shelf in a full range of sawn sizes and thicknesses.

We have full facilities for kilning, planing and moulding any of our stock hardwoods.

FOR DIY & HOME IMPROVEMENTS

Professional materials for the more professional handyman backed by our high level of service.



BATHROOMS, KITCHENS & CERAMIC TILES TO BRIGHTEN YOUR HOME



We can provide a comprehensive range of Bathroom Suites & Kitchens to your choice of style and colour.

Our extensive displays and range of Ceramic Tiles enables customers to choose from one of the widest selections in the area.

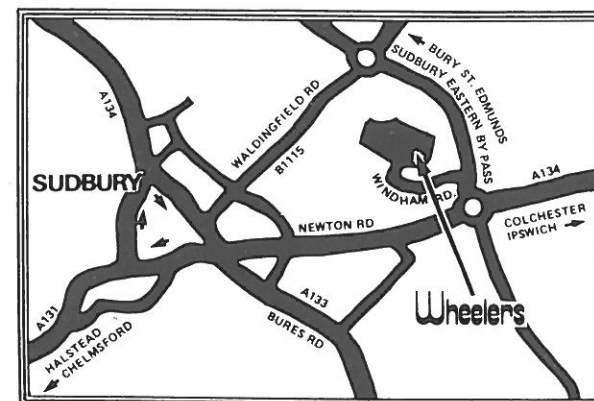
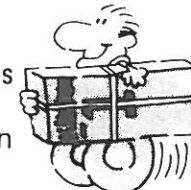

Call and see us at any time between 8am to 5pm Monday to Friday or 8.30am to 12.30pm Saturdays.

Now easy access off Sudbury Eastern Bypass.

TEL. SUDBURY 73391
ACCESS & BARCLAYCARD CAN BE
USED OVER THE TELEPHONE.

Wheelers Timber & Builders' Merchants
CHILTON SUDBURY SUFFOLK