

**You are invited to come
and see one of the largest
furnishing stores in the country**



So much to see

Yes, it's true. This picture can only give you a small idea of the huge selection of quality furnishings you will find on two floors at Hatfields. One of the largest quality furnishing stores in the Country. Our furnishing collection includes Curtains - Carpets and Fitted Bedrooms. You will also see one of the largest displays of Oriental carpets you are likely to find anywhere.

New designs

Throughout the store you will see new designs from leading manufacturers - like Ekornes, Ercol, G-Plan, Bevan-Funnell, Parker Knoll, Sleepzee and Olympus to name but a few. But you will also find an extensive collection of furniture and carpets that you will see only at Hatfields in Colchester. Each item is hand-picked by our experienced buyers for quality, style and good value.

For your comfort

You'll welcome the chance to relax and make plans in our coffee lounge. There's a giant Lego table too, so any children with you can amuse themselves whilst you think things over. Customer toilets are also provided.

Careful free delivery

Throughout our normal trading area delivery is, of course, free of charge. Our own team of delivery men will place your furniture where you want it and take care of final preparations.

Friendly advice

Should you need assistance or advice, our friendly and knowledgeable staff are always happy to discuss your individual requirements and help you make a wise choice. We take pride in the quality of our staff - you won't find a more pleasant, understanding and helpful group of people anywhere.

Word of caution

If you have not visited us before - we should advise you that the store is in Stanway on the western outskirts of Colchester. It is not easy to find so please make sure you bring this map with you. Better still, telephone and we will be pleased to send you precise directions and a more detailed map.

**Do come and see us soon - we
promise you won't be
disappointed!**

Hatfields
CHARGE CARD
Apply today for your
Hatfields Charge Card
APR 29.8%
Written details available on request
Subject to variation

Pear tree Road · Stanway · Colchester · Telephone Colchester (0206) 65444

- Free Car Park
- Coffee Lounge and Children's Area
- Careful Free Delivery
- Open Six Days a Week
- Late Night Shopping Monday until 8pm

Hatfields

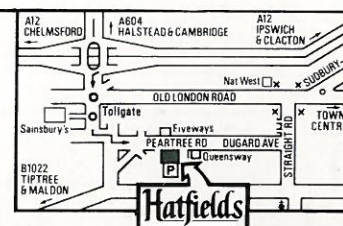

POSITIVELY HOME FROM HOME

COLCHESTER OPERATIC SOCIETY

The Desert Song

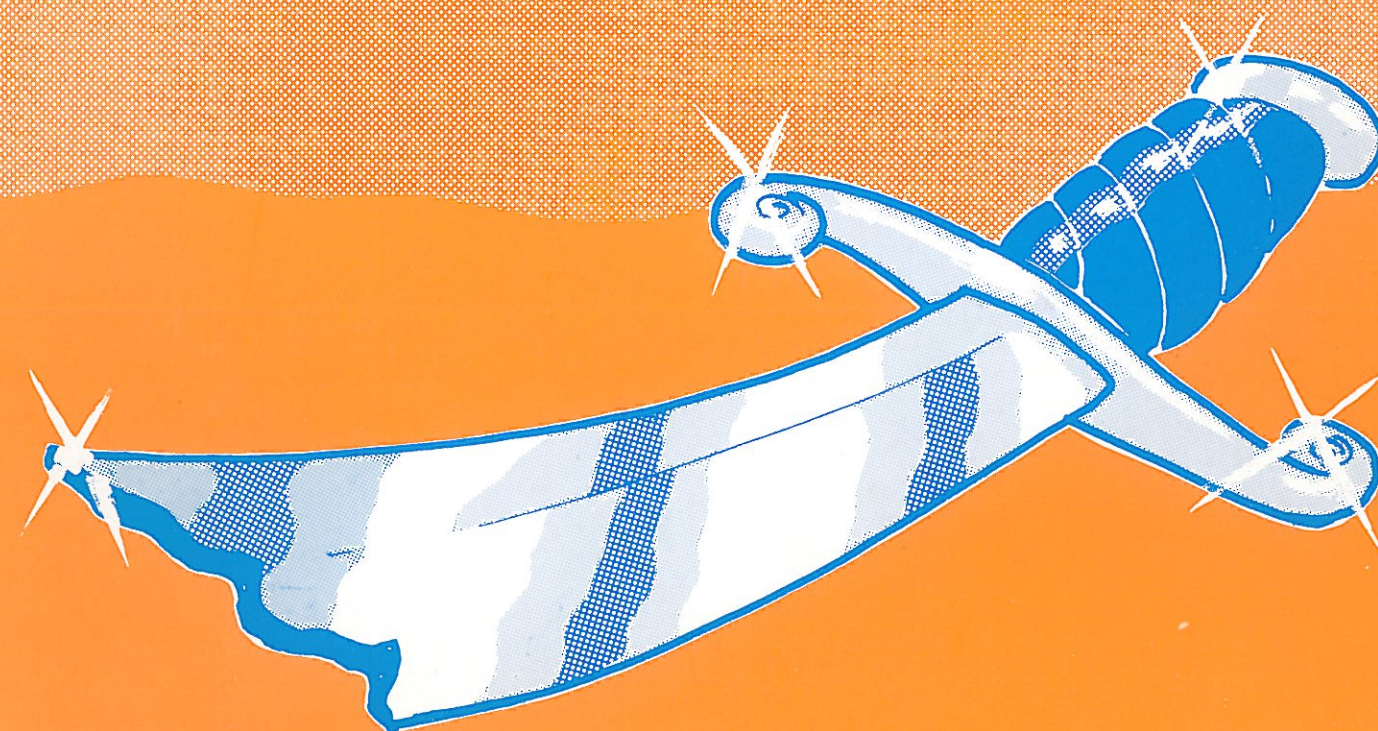

17th - 21st May 1988

L12

Your guide to motoring in Colchester

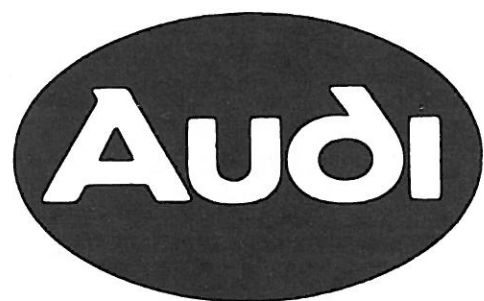

VOLVO



Lancaster plc

Lancaster House, Wyncolls Road, Colchester Essex CO4 4HT
Tel: (0206) 855000. Telex 987759



COLCHESTER

MERCURY THEATRE

Trustees - The Colchester New Theatre Trust

Directors:

R. P. Spendlove, A.C.P., T.C.
Councillor J. Bird
M. Ellis
David Forder
Councillor Janet Fulford, R.I.B.A.
Councillor Mrs. M. Hutton
T. M. A. Kerr

Mrs. J. K. Lavender, B.A., S.R.N., H.V.
Iain Lindsay - Smith
Paul Nunny, F.C.A.
D. G. Thorogood
C. W. Welch
Michael Winter

Affiliated to the National Operatic and Dramatic Association



COLCHESTER OPERATIC SOCIETY

presents

THE DESERT SONG

(by arrangement with SAMUEL FRENCH Ltd.)

Book and Lyrics by
Otto Harbach, Oscar Hammerstein II
and Frank Mandel

Music by
Sigmund Romberg



MRS. M. BERRY
(Secretary)

COLCHESTER OPERATIC SOCIETY

Chairman:
John Enfield

Life Members:
Colonel and Mrs. M.Y. Binge
Miss P. Baker
Mrs. M. Barwood
Mrs. B. Bidmead
Mr. M.W. Bond
Mrs. D. Jones
Mr. N. Joscelyne
Miss E. Palmer



MR. JOHN ENFIELD
(Chairman)

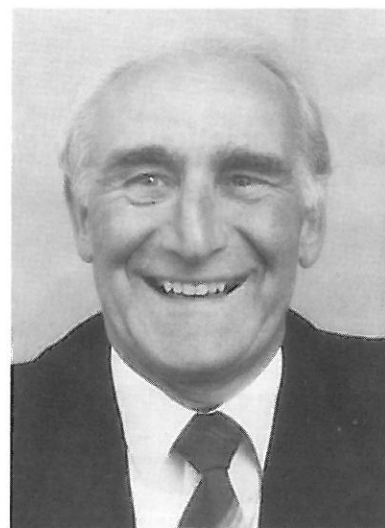

MR. K. DRAKE
(Business Manager)



MR. P.W. FITT
(Treasurer)

EXECUTIVE COMMITTEE

Mr. R.H. Dobson
Mr. M. Fincham
Miss B. Green

Mr. D. Massey
Mrs. G. Plumtree
Mrs. A. Rankin

Mrs. B. Ryan
Mr. C. Thorne
Mrs. M. Yeats

Asst. Sec: Mrs. M. Spurgeon

VICE-PRESIDENTS

Mrs. M. Berry
Mrs. M.W. Bond
Mr. and Mrs. G.W. Bone
Mr. E.M. Bradley
Mr. N. Chaffey
Mr. and Mrs. C.H. Clemenson
Mrs. M. Cooke
Mrs. S.L. Crafford
Mr. and Mrs. P.J. Crafford
Mr. and Mrs. P.N. Davey
Major E.J. Deeble
Lt. Col. and Mrs. L.J. Digby
Mr. S.E. Druce
Major R. Dunn

Mrs. B. Everett
Mr. D. Forder
Mr. J.D. Foxall
Mr. and Mrs. R.A. Girling
Mr. and Mrs. R.A. Harrison
Mrs. J. Ingleton
Mr. B.G. Johnson
Mr. M.C. Johnson
Mr. and Mrs. J. Kellet
Mr. W. King
Mr. D. Mann
Mrs. J. Mann
Mrs. V.W. Millbank
Mrs. C. Moonie

Mrs. J. Morris
Mrs. B. Oxborrow
Mr. B. Polley
Mr. H. Pope
Mrs. J. Porter
Mr. W.C. Powell
Mrs. G. Seaborn
Mrs. H. Shippey
Mrs. K. Symes
Mr. N. Underdown
Mr. and Mrs. M.L. Vass
Mr. J. Warburton
Mrs. B.J. Ward
Mr. M. Weiss

CHAIRMAN'S MESSAGE

Once again we warmly welcome Ray Jeffery to direct and Andrew Denyer to conduct "The Desert Song". Is it really "only" 38 years since it was last produced in Colchester? (Not that I remember it, of course!)

I have, in the past, mentioned a number of "unseen heroes" working backstage. This year I would particularly like to mention Valerie Massey and Angela Rankin who have spent many hours rehearsing the Principals and Chorus during the absence of the Director.

Rehearsals for CO2's production "West Side Story" are now in full swing under the direction of Ray Jeffery, and the baton of Peter Humphrey. Do come and see the Show in September at the Colchester Institute.

Finally, on behalf of Colchester Operatic, my sincere thanks to you, the audience, for your continued support.

John Enfield
Chairman

THE STORY

The scene is set around a typical garrison outpost in French Morocco under the command of General Birabeau, whose chief assignment is the suppression of the lawless activity of Riff tribesmen led by an elusive character known as the Red Shadow.

Captain Paul Fontaine, an officer attached to the garrison, falls for the charms of a native girl, Azuri.

Life in the garrison centres around General Birabeau's house, and at the time of the story Margot Bonvalet becomes a guest at the General's house, and her future is understood to be linked with that of Captain Fontaine.

The General's son, Pierre seems to be a simple fellow who shows little interest in service life, and is consequently a source of embarrassment to his father.

This attitude arouses Margot's sympathy and she tries to persuade Pierre to seek the chivalrous honours of a military career. Realising her failure to change Pierre's outlook Margot affects an admiration for the daring displayed by that elusive character, the Red Shadow. At this stage a surprise attack is made on the garrison and Margot is carried off to the Harem of Ali Ben Ali. Here she is courted by the Red Shadow whose persistence has completely won her affection.

The Riffs resent their leader's interest in Margot and this resentment reaches a climax when their leader refuses to accept General Birabeau's challenge to single combat. The Red Shadow is outlawed by his men and driven into the desert with only a broken sword.

Azuri, now thrust aside by Fontaine, maliciously seeks revenge on both Paul and General Birabeau, whom she believes to be responsible for the break in her association with Paul. She offers to reveal the identity of the Red Shadow upon payment of a considerable bribe, which the General hands over, and thus learns that Pierre, his own son, is masquerading as the leader of the Riff tribesmen. Unfortunately he has already set a trap for the notorious raiders, and Azuri's motive is now painfully obvious to the General. Pierre, however, successfully evades the ambush and abandons his leadership to receive his father's blessing upon his betrothal to Margot.

Throughout the story Benjamin Kidd, a war correspondent and Susan, his self-appointed assistant, experience a series of trying adventures which provide the comic relief.

We invite you to join the

SUPPORTERS GROUP

which continues to expand. Members of the Group have the right to book up to four seats for our Productions after the Society Members, but before the tickets are offered for sale to the general public.

We believe that our Supporters Group is ensuring that Colchester Operatic Society will enjoy the continued support of those people who have been our mainstay for many years, as well as that of the general public.

If you would like to join please send a stamped addressed envelope to:

14 SANDERS DRIVE, COLCHESTER

for further details.

WIG PEN

Telephone:
Colchester
(0206) 41111.

The place to
meet, drink and
eat on North Hill.

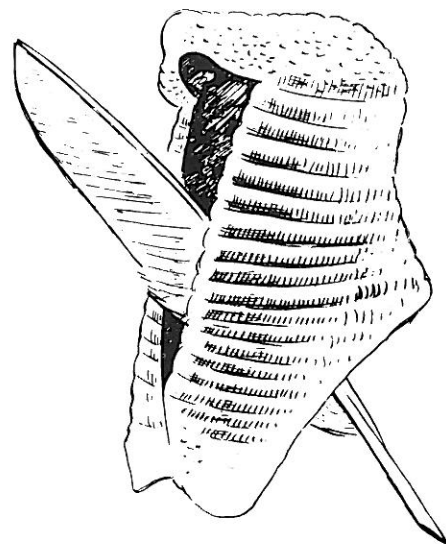

THE DESERT SONG

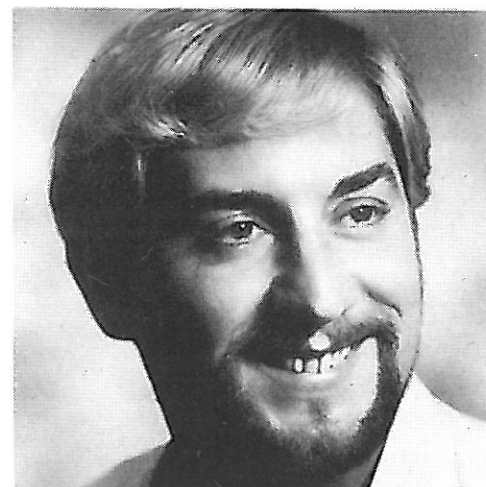

RAY JEFFERY
Director

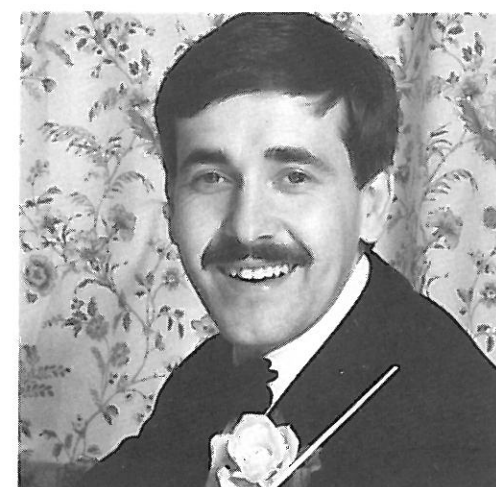

ANDREW DENYER
Musical Director

PRODUCTION TEAM

Entire Production by RAY JEFFERY



ANGELA RANKIN

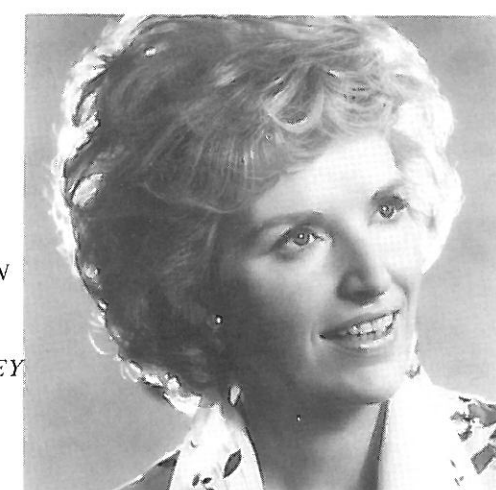

VAL MASSEY

PRODUCTION ASSISTANTS

Director's Assistants - ANGELA RANKIN
VAL MASSEY
Chorus Mistress - VAL MASSEY
Accompanist - PETER HUMPHREY
Rehearsal Pianist - JOHN WOLTON

PREVIOUS PRODUCTIONS

1925	Gondoliers	1951	The Student Prince	1971	Die Fledermaus
1926	Mikado	1952	Harmony Hill	1972	Mikado
1927	Princess Ida	1953	Show Boat	1973	Robert and Elizabeth
1929	Iolanthe	1954	Brigadoon	1974	Orpheus in the Underworld
1930	Yeoman of the Guard	1955	Pink Champagne	1975	The Merry Widow
1931	Trial by Jury and Pirates of Penzance	1956	Vagabond King	1976	My Fair Lady
	Les Cloches de Corneville	1957	White Horse Inn	1977	The Great Waltz
1932	Quaker Girl	1958	Summer Song	1978	Fiddler on the Roof
1933	Mikado	1959	The Merry Widow	1979	The King & I
1934	Gondoliers	1960	Song of Norway	1980	Show Boat
1935	Merrie England	1961	Naughty Marietta	1981	Hello Dolly
1936	Duchess of Danzig	1962	The Dancing Years	1982	Camelot
1937	Vagabond King	1963	Kismet	1983	Half a Sixpence
1938	Country Girl	1964	The Most Happy Fella	1984	Brigadoon
1946	Beggar's Opera	1965	They Came to a City	1985	Guys & Dolls
1947	Tom Jones	1965	The Student Prince	1985	Carousel
1947	The Arcadians	1966	Hay Fever	1986	Pirates of Penzance
1948	Waltz Dream	1966	La Belle Helene	1986	The Sound of Music
1949	New Moon	1967	Carousel	1987	South Pacific
1950	The Wind and Rain	1968	Count of Luxemboug	1987	Oliver
1950	The Desert Song	1969	Oklahoma		
		1970	Kiss Me Kate		

THE DESERT SONG

CAST

Sid El Kar	Derek Massey
Hadji	John Enfield
Neri	Gill Plumtree
Benjamin Kidd	Peter Smith
Capt. Paul Fontaine	Mark Fincham
Margot Bonvalet	Dawn King
General Birabeau	Derek Collins
Pierre Birabeau	John Davies
Susan	Sally Cook
Edith	Belinda Pedder
Azuri	Mandy Rosoman
Ali Ben Ali	Andrew Jeffers
Clementina	Janet Collins
Mindar	Chris Austin
Hassi	David King
Lieut. La Vergne	Chris Barrell
Sergeant De Boussac	Mark Leggett

Riffs and French Soldiers

Chris Austin	David King
Chris Barrelll	Mark Leggett
Andrew Cook	Derek Massey
Jason Davis	David Moye
Roger Dobson	Andrew Parker
John Enfield	Nigel Smith
Mark Fincham	Colin Thorne
Andrew Jeffers	Bob Wilson

Spanish Girls and Soldiers' Wives

Debbie Andrews	Brenda Green	Sarah Pawsey
Jenny Broom	Sally Hammond	Belinda Pedder
Janet Collins	Clare Joseph	Angela Rankin
Lin Curtis	Sandra Moorhouse	Ann Rozier
Sharon Cook	Nicola Massey	Barbara Ryan
Jill Enfield	Jayne McKerchar	Jenny Spurgeon
Debbie Gifford	Sue Nicholson	Jennifer Woolsey

Azuri Dancers

Janet Collins	Sharon Cook
Clare Joseph	Nicola Massey

STAGE MANAGEMENT

For the Mercury Theatre:

Chris Snow, Jim Bowman (Chief Electrician), Rob Fenner (Lighting Design), Andy Shaw, Jonathan Barden, Lucy Nightingale, James Monro

For Colchester Operatic Society:

David Sage, John Andrews, Bernard Polley, Mike Spurgeon, Graham Thompson.

Prompter:

Marion Spurgeon.

Props:

Beryl Balls, Karen Balls, Gill Edwards, June Harris, Sue Joyce

Make-up Team:

Gil Gray, Ann Dye, Margaret Norfolk.

Wardrobe:

Mary Fletcher, Margaret Pedder.

Costumes:

Theatrical House, Westcliff-on-Sea.

Scenery:

Designed by Christopher Snow from an idea by Ray Jeffery; constructed by David Sage and Mike Spurgeon, and painted in the Mercury Paintshop.

Please Note: Taking photographs during the performance is not permitted.

ACT ONE

Northern Africa 1925

Scene 1 – The Retreat of the Red Shadow in the Riff's Hide-out

Scene 2 – Near General Birabeau's House

Scene 3 – General Birabeau's Garden

ACT TWO

Scene 1 – The Harem of Ali Ben Ali

Scene 2 – Outside the Harem

Scene 3 – The Room of the Silken Couch

Scene 4 – The Edge of the Desert – at dawn

Scene 5 – The Courtyard of General Birabeau's House

ACKNOWLEDGEMENTS

The Society expresses grateful thanks to all who have contributed, and in particular:—

The Society's Non-Playing Members for their loyal support in Publicity, Programme Sales and essential duties.

Mick Hemstedt for programme cover.

The Arena Sports and Leisure Club for rehearsal facilities.

Stephen Goody for props.

Staff and Management of the Mercury Theatre.

Peter Nason for Front of House and Programme Photographs.

Loan of props from Chelmsford Operatic Society and the Mercury Theatre.

Materials from "Doreen's" of West Mersea.

FUTURE PRODUCTIONS

WEST SIDE STORY

by 

20th – 24th September, 1988
at the Colchester Institute, Sheepen Road

and

ANNIE GET YOUR GUN

at the Mercury Theatre 16th – 26th November, 1988

PETER NASON PHOTOGRAPHY

are pleased to have been chosen to photograph The Desert Song for Colchester Operatic Society.

Another triumph for quality photography with personal service and realistic prices.

We also excel in creative Wedding Photography, Portraiture, Industrial and Commercial Photography.

3 VAN DYCK ROAD
COLCHESTER, CO3 4QD

TELEPHONE: COLCHESTER
(0206) 570544

jolliffes

OF COLCHESTER

Your Local Hirewear Specialist.



Extensive stocks of
Morningwear & Dress Suits,
for your personal selection.

Keenest prices in town.

14 CROUCH STREET, COLCHESTER.
Telephone: 575617.

MERSEA ESTATE AGENCY



Lawrie & Jill Knolt
offer a personal service in



The Sale of property on MERSEA ISLAND
Local Agents for the Abbey National Building Society

4 Yorick Road, West Mersea Tel:(0206) 383333
(24 hour answering service)



Margot Bonvalet - Dawn King

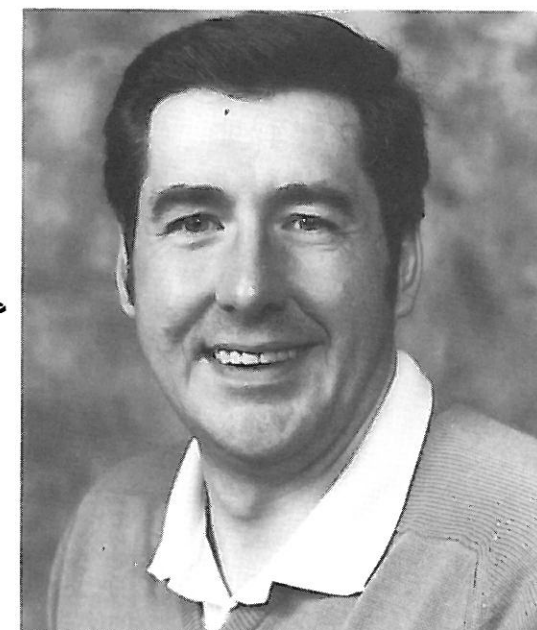

Pierre Birabeau - John Davies



Susan - Sally Cook



Benjamin Kidd - Peter Smith

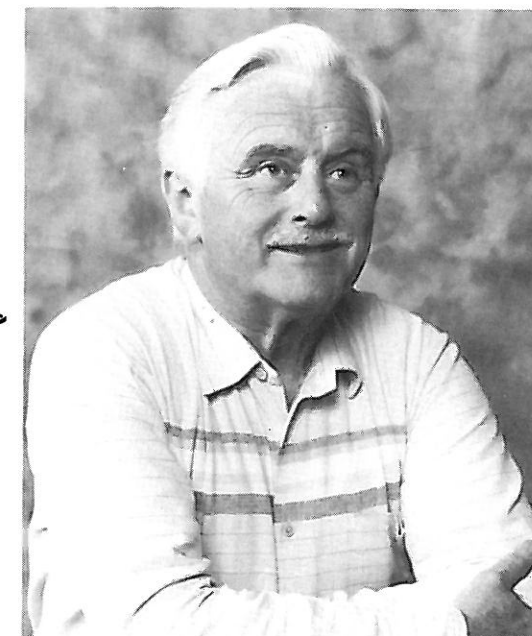

General Birabeau - Derek Collins



**ELIZABETH
CANNON**

FINE ANTIQUES

85 Crouch Street
Colchester Essex CO3 3EZ
Tel. Col. (0206) 575817

ESTABLISHED 1925

MILLBANK & SON
BUILDING CONTRACTORS

EIGHT ASH GREEN
COLCHESTER CO6 3QH

Tel: Col 574698 (office), 579469 (home),
841576 (home)

Building



Employers
Confederation

Construction
Repairs
Maintenance
Design & Build
Projects

Members of
Building
Employers
Confederation



Capt. Paul Fontaine - Mark Fincham
Azuri - Mandy Rosoman



Clementina - Janet Collins

-134 YEARS in the MUSIC BUSINESS-
1854-1988



**MANN'S
MUSIC**

Those interested in music of any kind will find that Mann's Music Shop offers a superb selection of all things musical, and friendly, helpful people to answer your questions and assist in your choice. You'll find the best in pianos, electronic organs, brass, woodwind, guitars, and keyboards as well as our comprehensive sheet music department.

123 High St. Colchester. Telephone 572783



Mindar - Chris Austin
Hassi - David King

Sid El Kar - Derek Massey
Ali Ben Ali - Andrew Jeffers

ARENA PRESS

General & Commercial Printers

Arena Press had the pleasure to produce and print "THE DESERT SONG" for the Colchester Operatic Society

For all your design and printing needs call us on Sudbury (0787) 79569

4 Acorn Trading Unit, Acton Place, Sudbury, Suffolk CO10 0BB

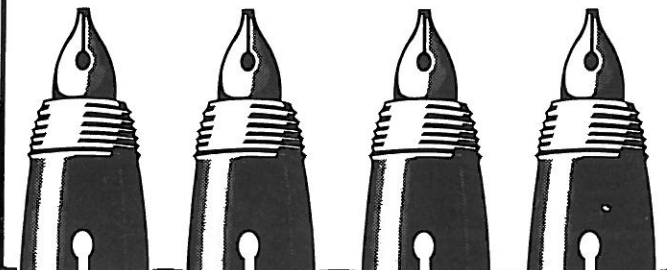

3 Queen Street, Colchester, CO1 2PG.

Rodney

HAIRSTYLES FOR MEN

Ring for an Appointment
Tel: Colchester 572191.

Styling * Perming * Hi-Lights * Colouring

Wine Merchant of the Year 1988

LAY & WHEELER

Tel. Colchester (0206) 67261



- ★ Over 1000 Wines on display
- ★ Wines available for Tasting
- ★ Wide range of Spirits, Liqueurs & Beers
- ★ Party orders on Sale or Return and Glass Loan Service

THE WINE MARKET

Open Mon-Sat, 8.30 am-8 pm. Ample Parking
GOSBECKS RD, COLCHESTER OR FOR TOWN CENTRE SHOPPING, 6 CULVER ST WEST

R. D. Wheeler Cycles

CYCLES - SPARES - ACCESSORIES
ALL REPAIR WORK CARRIED OUT

TELEPHONE: COLCHESTER 573404
23 MILITARY ROAD, COLCHESTER



CYCLES FOR ALL THE FAMILY

WHEN QUALITY COUNTS

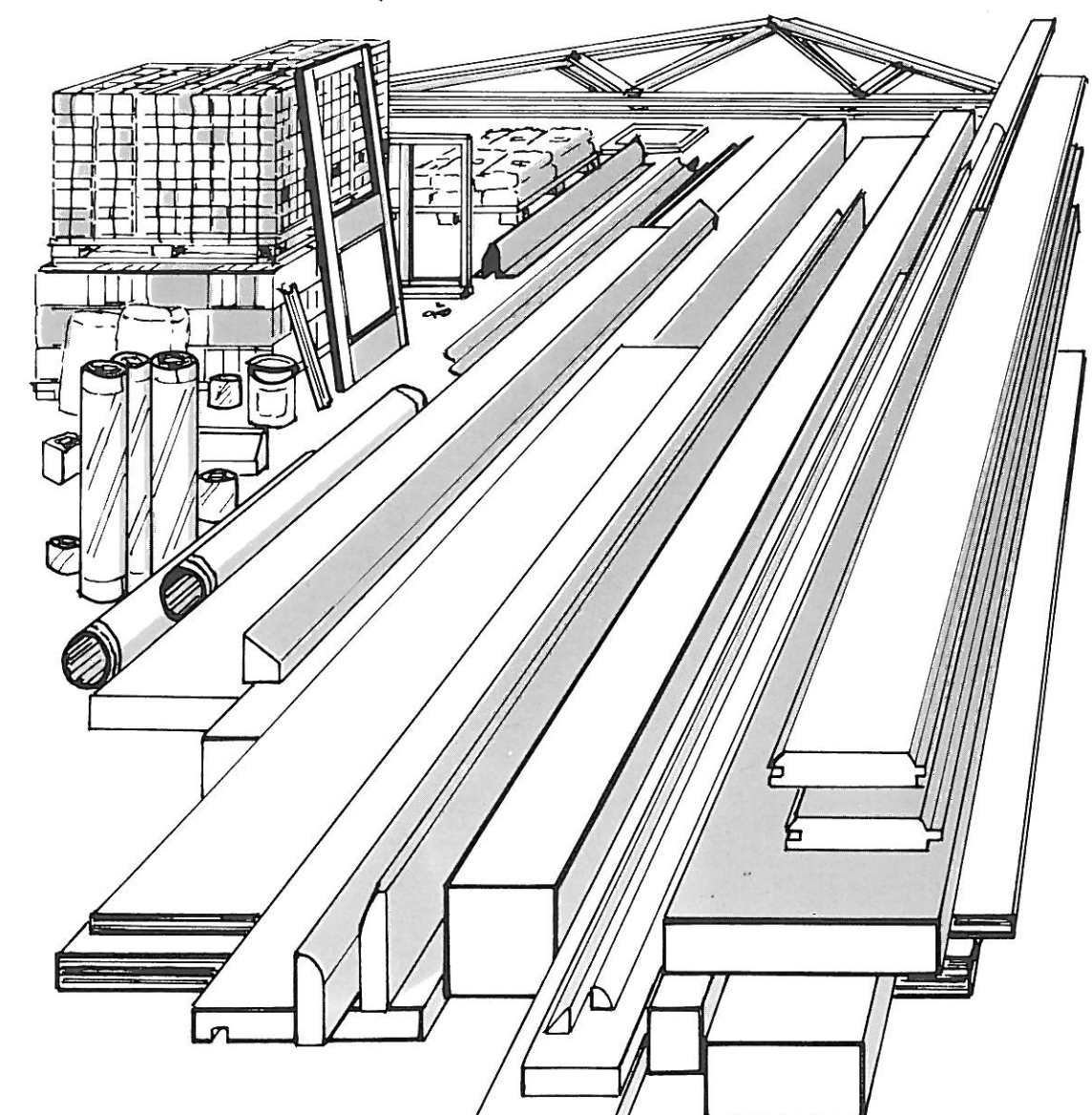

For all your Timber & Building Material requirements our Fast and Friendly Service spans Suffolk

TEL: SUDBURY (0787) 73391 OR
TEL: LOWESTOFT (0502) 517126

FAX (0787) 76650
FAX (0502) 516578

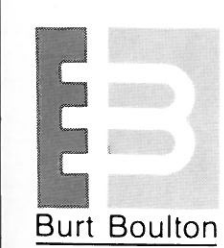

Wheeler

Burt Boulton

SUDBURY DEPOT
CALL & COLLECT
Anytime between
Monday - Friday 8am - 5pm
Sats. 8.30am - 12.30pm
or of course we can deliver to your door

LOWESTOFT DEPOT
CALL & COLLECT
Anytime between
Monday - Friday 8am - 5pm
Sats. 8.30am - 4.00pm
or of course we can deliver to your door

CHILTON, SUDBURY, SUFFOLK CO10 6XH
COOKE RD., SOUTH LOWESTOFT IND. EST., SUFFOLK NR33 7NA